Accommodation Fact Sheet

Ariadne Beach Ag. Nikolaos

Agios Nikolaos
72 100, Agios Nikolaos, Lasithi,
Greece
Phone: +30 28410 22 741 Fax: +30 28410 22 005
E-mail: info@ariadnecrete.gr
Website: www.ariadnecrete.gr
GIATA: 240224

Code:	AMTSGR1U5E
Search Code:	HER0209
Type:	Hotel
Class:	Standard
Local Rating:	4 Star
Featured Rating:	4 Star

Destination:	Crete
Handling:	MTS Incoming Greece -Crete
Group:	
Chain:	
Owner:	MARE S.A.

Lat:	35.182360758115706
Lng:	25.71233802484562

Photo Gallery



Hotel



Hotel

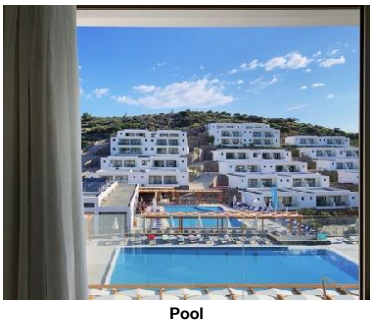

Pool



Lobby



Lobby

Descriptions

Descriere generală
Hotelul Ariadne Beach Ag. Nikolaos (doar pentru adulți), care este deosebit de popular printre cei aflați în luna de miere, este situat la cca. 1 km de Agios Nikolaos (Heraklion cca. 60 km). Cea mai apropiată plajă, o plajă cu pietriș se află la doar câțiva metri distanță. Pe plajă sunt disponibile umbrele de soare și șezlonguri la un cost suplimentar. Centrul turistic al stațiunii se află la aprox. 1,2 km. Magazinele sunt la aprox. 1,2 km de hotel, și veți găsi un supermarket la cca. 800 m. De asemenea, cele mai apropiate baruri și restaurante sunt la cca. 1,2 km. O discotecă aflată la aprox. 1,2 km vă invită la dans. De asemenea, la cca. 1,2 km de hotel este un cinematograf. Există posibilitatea de a închiria mașini și motociclete. De asemenea, aveți în apropiere o stație de autobuz și o stație de taxi (cca. 1,2 km) cea ce vă oferă mobilitate în timpul vacanței. Pentru îngrijiri medicale în caz de urgență, există un spital la cca. 1,2 km distanță. Aeroportul (CHQ) se află la aprox. 208 km. Un serviciu de transfer (posibil contra cost) face legătura între hotel și aeroport. Un alt aeroport (HER) este la cca. 65 km.

Facilități
Hotelul dispune de 2 etaje și peste 149 camere repartizate între o clădire principală și un total de 7 clădiri secundare. Acesta oferă oaspeților săi recepție (check-in de la 14:00, check out până la 12:00), lobby cu bar, aer condiționat, seif (contra cost), minimarket și parcare (gratuită). Pentru a satisface apetitul aveți la dispoziție în hotel 2 restaurante cu aer condiționat și un snackbar. Accesul la internet WiFi este disponibil gratuit pentru oaspeții hotelului. Serviciul de menaj este gratuit. Room service, spălătorie, călcat și serviciul medical sunt disponibile la un cost suplimentar. Este posibil să se perceapă un cost suplimentar pentru serviciul de concierge.

Piscină
În grădinile acestui hotelul există 3 piscine cu apă dulce precum și o piscină separată pentru copii. Acolo sunt disponibile gratuit șezlonguri și umbrele de soare. La barul de la piscină sunt disponibile băuturi răcoritoare (deschis între orele 10:00 - 18:00).

Catering
Mic dejun (între orele 07:00 - 10:00) bufet suedez. Demipensiunea include micul dejun și cina. All Inclusive: micul dejun, prânzul și cina. Micul dejun, prânzul și cina pot fi servite numai în anumite restaurante. Băuturi răcoritoare (11:00 - 22:45), cafea și ceai (11:00 - 22:00), prăjituri și produse de patiserie (16:00 - 18:00), aperitive (10:30 - 12:00), bere (11:00 - 22:45), vin (11:00 - 22:45), băuturi alcoolice naționale (11:00 - 22:45), 1 masă pe sejur în restaurantul à la carte și internet gratuit. All Inclusive Plus: micul dejun, prânzul și cina. În plus băuturi răcoritoare (10:00 - 18:00), cafea, ceai (10:00 - 18:00), aperitive (10:00 - 18:00) și băuturi alcoolice naționale (10:00 - 18:00). Bere, băuturi alcoolice internaționale și prăjituri și produse de patiserie. Minibar gratuit. 1 masă în restaurantul à la carte. All Inclusive Light include micul dejun, prânzul și cina. Micul dejun, prânzul și cina pot fi servite numai în anumite restaurante. Băuturi răcoritoare (11:00 - 22:45). În plus aperitive, bere, vin, băuturi alcoolice naționale și internaționale, cafea și ceai și prăjituri și produse de patiserie. Internet gratuit.

Sport/Leisure
Oferte pentru sport și divertisment: Fitness și tenis (posibil contra cost, la cca. 150 m distanță). La cca. 400 m de hotel, sunt oferite sporturi nautice (unele de către furnizori locali). Există serviciu de închiriere de biciclete. Oferte de wellness: Baie turcească contra cost. Zonă de spa posibil contra cost.

Informații suplimentare
Pentru anumite facilități sau activități se pot aplica taxe suplimentare. Unele servicii depind de anotimp și de condițiile climatice locale. Nu se servește alcool în acest hotel. Limbi de serviciu: engleză, germană, franceză, italiană și greacă. Carduri de credit: Euro/MasterCard și Visa.

Standard Bungalow:
Cameră cu pat dublu sau pat twin, o canapea extensibilă ca pat suplimentar, pardoseală cu gresie, ceainic (gratuit), balcon sau terasă, acces la internet (gratuit), seif (contra cost) și TV prin satelit precum și aer condiționat reglabil individual. Prosoapele se schimbă de 3 ori pe săptămână.

Superior Bungalow (Seitlicher Meerblick):
Cameră cu pat dublu sau pat twin, o canapea extensibilă ca pat suplimentar, pardoseală cu gresie, ceainic (gratuit), balcon sau terasă, acces la internet (gratuit), seif (contra cost) și TV prin satelit precum și aer condiționat reglabil individual. Prosoapele se schimbă de 3 ori pe săptămână. Dimensiune: 20 m².

JuniorSuite (Seitlicher Meerblick):
Dotate cu pat dublu sau pat twin, o canapea extensibilă ca pat suplimentar, pardoseală cu gresie, ceainic (gratuit), balcon sau terasă, acces la internet (gratuit), seif (contra cost) și TV prin satelit precum și aer condiționat reglabil individual. Prosoapele se schimbă de 3 ori pe săptămână. Dimensiune: 20 m².

Suite (Seitlicher Meerblick):
Cameră cu living, pat dublu sau pat twin, o canapea extensibilă ca pat suplimentar, pardoseală cu gresie, ceainic (gratuit), balcon sau terasă, acces la internet (gratuit), seif (contra cost), aparat de cafea cu capsule (gratuit) și TV prin satelit precum și aer condiționat reglabil individual. Prosoapele se schimbă de 3 ori pe săptămână. Dimensiune: 25 m².

Service Units

BUSD000000 - Standard Bungalow

Room Facilities

- Balcony	- Balcony or Terrace
- Bathroom	- Bathtub or Shower
- No.Bathrooms:	
- Double Bed	- Twin Bed
- Additional Beds Sofa Bed	
- Early Check-In Time:	

Accommodation Fact Sheet

Ariadne Beach Ag. Nikolaos

Agios Nikolaos
72 100, Agios Nikolaos, Lasithi,
Greece
Phone: +30 28410 22 741 Fax: +30 28410 22 005
E-mail: info@ariadnecrete.gr
Website: www.ariadnecrete.gr
GIATA: 240224

Code: AMTSGR1U5E
Search Code: HER0209
Type: Hotel
Class: Standard
Local Rating: 4 Star
Featured Rating: 4 Star

Destination: Crete
Handling: MTS Incoming Greece -Crete
Group:
Chain:
Owner: MARE S.A.

Lat: 35.182360758115706
Lng: 25.71233802484562



Buffet Restaurant

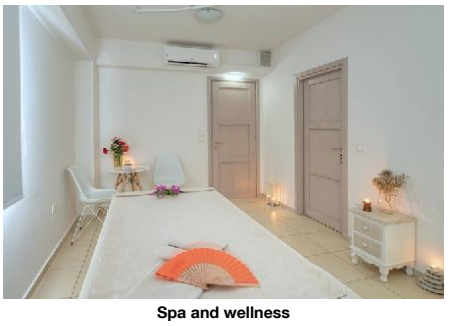

Spa and wellness



Restaurant



Pool

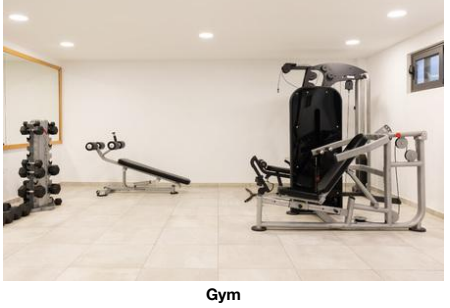

Gym

- Fire Alarm
- Floor-Type: Tiled
- Welcome Drink: Softdrinks free of charge
- Beach Towel: free of charge

Room Amenities
- Air-Conditioning
- TV: SAT TV
- Internet: free of charge
- Safe: extra fee
- Phone
- Mini Fridge
- Kettle Tea-Coffee
- Desktop
- Hairdryer
- Bath Towels: 3 x Week free of charge

BUSP00LS00 - Superior Bungalow (LateralSeaView)

Room Facilities
- Balcony
- Balcony or Terrace
- Bathroom
- Bathtub or Shower
- No.Bathrooms:
- Double Bed
- Twin Bed
- Additional Beds: Sofa Bed
- Room Size
- Pool Access Via Stairs
- Early Check-In Time:
- Late Check-Out Time:
- Fire Alarm
- Floor-Type: Tiled
- Welcome Drink: Softdrinks free of charge
- Beach Towel: free of charge

Room Amenities
- Air-Conditioning
- TV: SAT TV
- Internet: free of charge
- Safe: extra fee
- Phone
- Mini Fridge
- Kettle Tea-Coffee
- Desktop
- Hairdryer
- Bath Towels: 3 x Week free of charge

JS0000LS00 - JuniorSuite (LateralSeaView)

Room Facilities
- Balcony
- Balcony or Terrace
- Bathroom
- Bathtub or Shower
- No.Bathrooms:
- Double Bed
- Twin Bed
- Additional Beds: Sofa Bed
- Room Size
- Pool Access Via Stairs
- Early Check-In Time:
- Late Check-Out Time:
- Fire Alarm
- Floor-Type: Tiled
- Welcome Drink: Softdrinks free of charge
- Beach Towel: free of charge

Room Amenities
- Air-Conditioning
- TV: SAT TV
- Internet: free of charge
- Safe: extra fee
- Phone
- Mini Fridge
- Kettle Tea-Coffee
- Desktop
- Hairdryer
- Bath Towels: 3 x Week free of charge
- Bathrobe

SU0000LS00 - Suite (LateralSeaView)

Room Facilities
- Balcony
- Balcony or Terrace
- Bathroom
- Bathtub or Shower
- Living Room
- No.Bathrooms:
- Double Bed
- Twin Bed
- Additional Beds: Sofa Bed
- Room Size
- Pool Access Via Stairs
- Early Check-In Time:
- Late Check-Out Time:
- Fire Alarm
- Floor-Type: Tiled
- Welcome Drink: Softdrinks free of charge
- Beach Towel: free of charge

Room Amenities
- Air-Conditioning
- TV: SAT TV
- Internet: free of charge
- Safe: extra fee
- Phone
- Mini Fridge
- Kettle Tea-Coffee
- Capsule Coffee Machine

Accommodation Fact Sheet

Ariadne Beach Ag. Nikolaos

Agios Nikolaos
72 100, Agios Nikolaos, Lasithi,
Greece
Phone: +30 28410 22 741 Fax: +30 28410 22 005
E-mail: info@ariadnecrete.gr
Website: www.ariadnecrete.gr
GIATA: 240224

Code:	AMTSGR1U5E	Destination:	Crete		
Search Code:	HER0209	Handling:	MTS Incoming Greece -Crete		
Type:	Hotel	Group:			
Class:	Standard	Chain:			
Local Rating:	4 Star	Owner:	MARE S.A.	Lat:	35.182360758115706
Featured Rating:	4 Star			Lng:	25.71233802484562

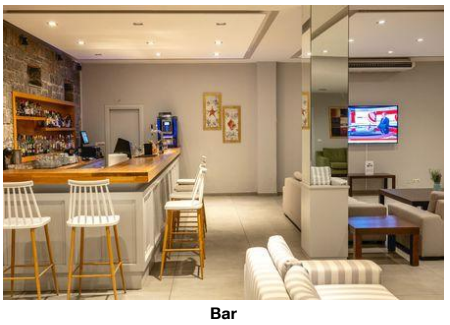

Bar



Bar



Restaurant

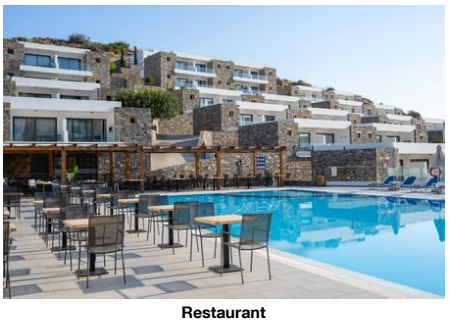

Restaurant

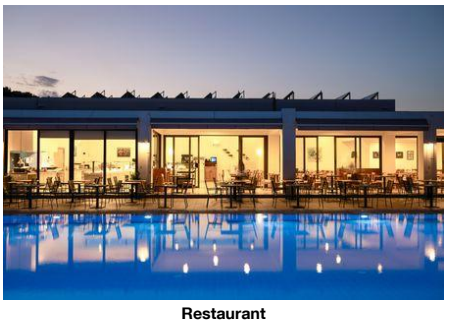

Restaurant

- Desktop		- Hairdryer	
- Bath Towels	3 x Week free of charge	- Bathrobe	

Board & Mealplan

All-Inclusive Plus			
- Includes Breakfast		- Includes Lunch	
- Includes Dinner		- Snacks	Service Hours: 10:00 - 18:00
- Cake & Pastries	Service Hours: 10:00 - 18:00	- Coffee & Tea	Service Hours: 10:00 - 18:00
- Softdrinks	Service Hours: 10:00 - 18:00	- Beer	Service Hours: 10:00 - 18:00
- Local Spirits	Service Hours: 10:00 - 18:00	- Imported Spirits	Service Hours: 18:00 - 01:00
- Free Mini-Bar		- A la carte Restaurant	
All-Inclusive Light			
- Includes Breakfast	where: only in selected restaurant or bar	- Includes Lunch	where: only in selected restaurant or bar
- Includes Dinner	where: only in selected restaurant or bar	- Snacks	Service Hours: 10:00 - 18:00
- Cake & Pastries	Service Hours: 10:00 - 18:00	- Coffee & Tea	Service Hours: 11:00 - 22:00
- Softdrinks	Service Hours: 11:00 - 22:45	- Wine	Service Hours: 11:00 - 22:45 limit: unlimited where: only in selected restaurant or bar
- Beer	Service Hours: 11:00 - 22:45 limit: limited where: only in selected restaurant or bar	- Local Spirits	Service Hours: 11:00 - 22:45 limit: unlimited where: only in selected restaurant or bar
- Imported Spirits		- Free Internet	
All-Inclusive Ultra			
- Includes Breakfast	where: only in selected restaurant or bar	- Includes Lunch	where: only in selected restaurant or bar
- Includes Dinner	where: only in selected restaurant or bar	- Snacks	
- Cake & Pastries		- Coffee & Tea	Service Hours: 11:00 - 22:00
- Softdrinks	Service Hours: 11:00 - 01:00	- Wine	
- Beer	Service Hours: 11:00 - 01:00	- Cocktails	Service Hours: 18:00 - 01:00 limit: unlimited where: only in selected restaurant or bar
- Local Spirits	Service Hours: 11:00 - 01:00	- Imported Spirits	Service Hours: 11:00 - 01:00 limit: limited
- Free Internet		- Free Mini-Bar	
- Free Safe-Deposit		- A la carte Restaurant	Service Cycle: per day
All-Inclusive			
- Includes Breakfast	where: only in selected restaurant or bar	- Includes Lunch	where: only in selected restaurant or bar
- Includes Dinner	where: only in selected restaurant or bar	- Snacks	Service Hours: 10:30 - 12:00
- Cake & Pastries	Service Hours: 16:00 - 18:00	- Coffee & Tea	Service Hours: 11:00 - 22:00
- Softdrinks	Service Hours: 11:00 - 22:45	- Wine	Service Hours: 11:00 - 22:45
- Beer	Service Hours: 11:00 - 22:45	- Local Spirits	Service Hours: 11:00 - 22:45
- Free Internet		- A la carte Restaurant	Service Cycle: once per stay
Halfboard			
- Includes Breakfast		- Includes Dinner	

Facts

General Facilties

- Reception

Honeymooners

- Fruit Basket in Room		- Bottle of Wine in Room	

Bathing Facilities

- Bathing Facilities			
Swimming Pool			
- Outdoor Pool	3 Freshwater Separate	- Sunshades at Pool	free of charge
- Sunbeds at Pool	free of charge	- Towels at Pool	free of charge
- Sun Terrace			
Beach			
- Beach Type:	gravel	- Route to Beach:	along a road
- Public Beach		- Sunshades on Beach	extra fee
- Sunbeds on Beach	extra fee		

Business & Congress

- Business & Congress			
General Facilities			
- Reception Desk			

Disability Friendly

- Disability Friendly			
Entrance			
- Door Type	Manual, Automatic	- Door Width	197 cm

Accommodation Fact Sheet

Ariadne Beach Ag. Nikolaos

Agios Nikolaos
72 100, Agios Nikolaos, Lasithi,
Greece
Phone: +30 28410 22 741 Fax: +30 28410 22 005
E-mail: info@ariadnecrete.gr
Website: www.ariadnecrete.gr
GIATA: 240224

Code: AMTSGR1U5E
Search Code: HER0209
Type: Hotel
Class: Standard
Local Rating: 4 Star
Featured Rating: 4 Star

Destination: Crete
Handling: MTS Incoming Greece -Crete
Group:
Chain:
Owner: MARE S.A.

Lat: 35.182360758115706
Lng: 25.71233802484562



Restaurant MELTEMI ALA CART



Standard Bungalow



Standard Bungalow



JuniorSuite (LateralSeaView)



JuniorSuite (LateralSeaView)

Environmental Commitment

- Environmental Commitment

Hotel
- Building Design: Materials from the area
- Green Energy: Solar panels

Room
- Bulk Soap, Shampoo, Lotion Dispensers

Food&Beverage
- Local and Seasonal Foods

Food & Beverage

- Food & Beverage

Dining Room
- Air-Conditioning
- With Terrace
- Smoking Allowed: In Signed Areas

Restaurants
- No. of Restaurants: 2
- Main Restaurant: Buffet
  Open Seasonally: Yes
  Minos
- A la carte Restaurant: 11:00 - 21:00
  Open Seasonally: Yes
  Jun
  Sep
  Meltemi

Bars
- No. of Bars: 2
- Lobby Bar
- Snack Bar: 10:00 - 18:00
  Open Seasonally: Yes
  May
  Oct
- Pool Bar: 10:00 - 18:00
- Garden Bar
- Terrace Bar: 18:00 - 01:00

Beverage
- Water & Softdrinks
- Coffee & Tea
- Beer
- Wine
- National Spirits

Special Food & Beverage
- No Alcohol Served!
- Vegetarian Food
- Gluten Free Food

Breakfast
- Breakfast Type: Breakfast Buffet
  07:00 - 10:00

Lunch
- Main Course: Buffet
  13:00 - 14:30
- Starters: Buffet
- Salads: Buffet
- Dessert: Buffet
- Dress Code

Dinner
- Main Course: Buffet
  19:00 - 21:30
- Starters: Buffet
- Salads: Buffet
- Dessert: Buffet
- Dress Code: smart casual

Hotel Facilities

- Hotel Facilities

General Facilties
- Lobby
- Air-Conditioning: Individual
- Lounge
- TV Lounge: SAT TV
- Mini Market
- Shower Room

Guest Amenities
- Internet: Wi-Fi/HotSpots (free)
- Room Service: extra fee
- Luggage Storage
- Hotel Safe: extra fee
- Laundry Service: extra fee
- Laundry Room/ WasherDryer
- Ironing Service: extra fee
- Medical Service: extra fee
- Wake Up Calls
- Concierge
- Maid Service/ Housekeeping: free of charge

Parking Facilities
- Car Park: free of charge

Shuttle Services
- Shuttle to the Airport: Private Ground Transfer

Rentals
- Bike Rental: extra fee
- Motorbike Rental
- Car Rental

Leisure Facilities

- Leisure Facilities

Activities
- Fitness Room: 09:00 - 20:00
  50

Locations & Distances

Accommodation Fact Sheet

Ariadne Beach Ag. Nikolaos

Agios Nikolaos
72 100, Agios Nikolaos, Lasithi,
Greece
Phone: +30 28410 22 741 Fax: +30 28410 22 005
E-mail: info@ariadnecrete.gr
Website: www.ariadnecrete.gr
GIATA: 240224

Code: AMTSGR1U5E
Search Code: HER0209
Type: Hotel
Class: Standard
Local Rating: 4 Star
Featured Rating: 4 Star

Destination: Crete
Handling: MTS Incoming Greece -Crete
Group:
Chain:
Owner: MARE S.A.

Lat: 35.182360758115706
Lng: 25.71233802484562

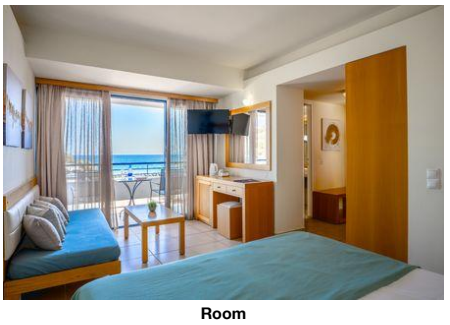

Room



Standard Bungalow



Suite (LateralSeaView)

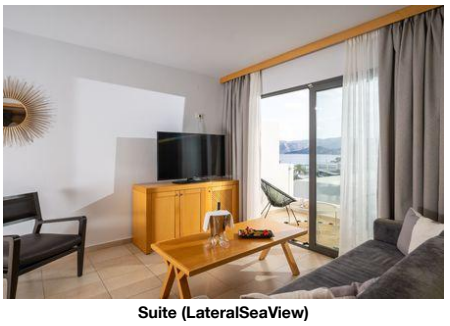

Suite (LateralSeaView)



Room

- Locations & Distances

Cities

- City 1:	Agios Nikolaos 1 km 5 min	- City 2:	Heraklion 60 km 1 hour

Recreation Area

- Beach	Gargadoros Beach 30 m	- Sea	Almyros 400 m
- Lake	Voulismeni 1500 m	- River	Almyros 400 m

Public Transport

- Public Bus Stop	1200 m	- Taxi Stand	1200 m

Sport Locations

- Tennis Court	150 m	- Water Activities	400 m

Medical Locations

- Hospital	1200 m	- Pharmacy	1200 m
- Doctor	1200 m	- Dentist	1200 m

Other Locations

- Town Centre	1200 m	- Tourist Center	1200 m
- Business Centre	1200 m	- Restaurants/Bars	1200 m
- Disco/Nightlife	1200 m	- Cinema	1200 m
- Supermarket	800 m	- Shopping Center	1200 m

Object Information

- Object Information

Property

- Construction Year:	1975	- Last Renovation:	2018 Partial
- No. Buildings:	8	- No. Main Building:	
- No. Floors (max):	2	- Total Units/Rooms:	149
- Total Beds:	330	- Garden	2 sq km
- Terrace	2 sq km	- Architectural Style:	
- Voltage:	220 V		

Reception

- Reception	24h Service: Yes	- Languages Spoken	Engleză, Germană, Franceză, Italiană, Greacă

Policies

- Check-In Time:	14:00	- Check-Out Time:	12:00
- Payment Type:	Euro/Master Card, Visa Card	- Pets Allowed:	No
- Groups Allowed:	Yes	- Hen/Stag Parties:	
- Smoking Allowed:	In Signed Areas Balcony/Terrace only		

Themes

- Themes

Target Group

- Adults Only	16+	- Business People	
- Large Groups		- Honeymooners	

Wellness & Health

- Wellness & Health

Health

- SPA	10:00 - 18:00	- Antistress Therapy	

Beauty & Relaxation

- Steam Bath	extra fee		

Incidents & Errata

Errata

Impozit plătibil la nivel local	type: eco tax Currency: EUR charge cycle: per Room per Night 01.01.2024

Points of interest (Agios Nikolaos)

Main Locations

Additional Airport: Chania Airport (Distance 208.00Km, 180.00min)
Main Airport: Heraklion Airport (Distance 65.00Km, 60.00min)
Additional Airport: Sitia (Distance 72.00Km, 70.00min)

Accommodation Fact Sheet

Ariadne Beach Ag. Nikolaos

Agios Nikolaos
72 100, Agios Nikolaos, Lasithi,
Greece
Phone: +30 28410 22 741 Fax: +30 28410 22 005
E-mail: info@ariadnecrete.gr
Website: www.ariadnecrete.gr
GIATA: 240224

Code:	AMTSGR1U5E
Search Code:	HER0209
Type:	Hotel
Class:	Standard
Local Rating:	4 Star
Featured Rating:	4 Star

Destination:	Crete
Handling:	MTS Incoming Greece -Crete
Group:	
Chain:	
Owner:	MARE S.A.

Lat:	35.182360758115706
Lng:	25.71233802484562



Superior Bungalow (LateralSeaView)

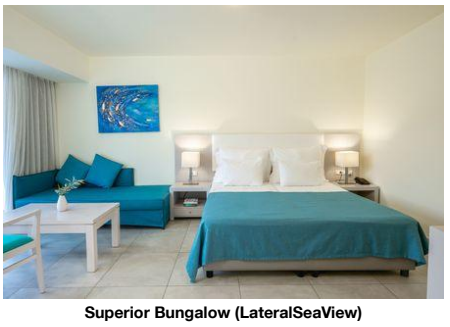

Superior Bungalow (LateralSeaView)



Superior Bungalow (LateralSeaView)

Accommodation Stock Sheet

Ariadne Beach Ag. Nikolaos

Agios Nikolaos
72 100, Agios Nikolaos, Lasithi,
Greece
Phone: +30 28410 22 741 Fax: +30 28410 22 005
E-mail: info@ariadnecrete.gr
Website: www.ariadnecrete.gr
GIATA: 240224

Code:	AMTSGR1U5E	Destination:	Crete		
Search Code:	HER0209	Handling:	MTS Incoming Greece -Crete		
Type:	Hotel	Group:			
Class:	Standard	Chain:			
Local Rating:	4 Star	Owner:	MARE S.A.	Lat:	35.182360758115706
Featured Rating:	4 Star			Lng:	25.71233802484562

Image Route:

http://tkimages.axisdata.net/ImageConverter.php?size=display&height=300&hotel=AMTSGR1U5E&filename=AMTSGR1U5E_1352938.jpg - Hotel
http://tkimages.axisdata.net/ImageConverter.php?size=display&height=300&hotel=AMTSGR1U5E&filename=AMTSGR1U5E_1352942.jpg - Hotel
http://tkimages.axisdata.net/ImageConverter.php?size=display&height=300&hotel=AMTSGR1U5E&filename=AMTSGR1U5E_1352948.JPG - Pool
http://tkimages.axisdata.net/ImageConverter.php?size=display&height=300&hotel=AMTSGR1U5E&filename=AMTSGR1U5E_1352944.jpg - Lobby
http://tkimages.axisdata.net/ImageConverter.php?size=display&height=300&hotel=AMTSGR1U5E&filename=AMTSGR1U5E_981462.jpg - Lobby
http://tkimages.axisdata.net/ImageConverter.php?size=display&height=300&hotel=AMTSGR1U5E&filename=AMTSGR1U5E_981468.jpg - Buffet Restaurant
http://tkimages.axisdata.net/ImageConverter.php?size=display&height=300&hotel=AMTSGR1U5E&filename=AMTSGR1U5E_981472.jpg - Spa and wellness
http://tkimages.axisdata.net/ImageConverter.php?size=display&height=300&hotel=AMTSGR1U5E&filename=AMTSGR1U5E_1352936.jpg - Restaurant
http://tkimages.axisdata.net/ImageConverter.php?size=display&height=300&hotel=AMTSGR1U5E&filename=AMTSGR1U5E_1352950.jpg - Pool
http://tkimages.axisdata.net/ImageConverter.php?size=display&height=300&hotel=AMTSGR1U5E&filename=AMTSGR1U5E_1352954.jpg - Gym
http://tkimages.axisdata.net/ImageConverter.php?size=display&height=300&hotel=AMTSGR1U5E&filename=AMTSGR1U5E_1352956.jpg - Bar
http://tkimages.axisdata.net/ImageConverter.php?size=display&height=300&hotel=AMTSGR1U5E&filename=AMTSGR1U5E_1352960.jpg - Bar
http://tkimages.axisdata.net/ImageConverter.php?size=display&height=300&hotel=AMTSGR1U5E&filename=AMTSGR1U5E_1352962.jpg - Restaurant
http://tkimages.axisdata.net/ImageConverter.php?size=display&height=300&hotel=AMTSGR1U5E&filename=AMTSGR1U5E_1352964.jpg - Restaurant
http://tkimages.axisdata.net/ImageConverter.php?size=display&height=300&hotel=AMTSGR1U5E&filename=AMTSGR1U5E_1352966.jpg - Restaurant
http://tkimages.axisdata.net/ImageConverter.php?size=display&height=300&hotel=AMTSGR1U5E&filename=AMTSGR1U5E_1352978.jpg - Restaurant MELTEMI ALA CART
http://tkimages.axisdata.net/ImageConverter.php?size=display&height=300&hotel=AMTSGR1U5E&filename=AMTSGR1U5E_1353018.jpg - Standard Bungalow
http://tkimages.axisdata.net/ImageConverter.php?size=display&height=300&hotel=AMTSGR1U5E&filename=AMTSGR1U5E_1353014.jpg - Standard Bungalow
http://tkimages.axisdata.net/ImageConverter.php?size=display&height=300&hotel=AMTSGR1U5E&filename=AMTSGR1U5E_1352984.jpg - JuniorSuite (LateralSeaView)
http://tkimages.axisdata.net/ImageConverter.php?size=display&height=300&hotel=AMTSGR1U5E&filename=AMTSGR1U5E_1352998.jpg - JuniorSuite (LateralSeaView)
http://tkimages.axisdata.net/ImageConverter.php?size=display&height=300&hotel=AMTSGR1U5E&filename=AMTSGR1U5E_1353020.jpg - Room
http://tkimages.axisdata.net/ImageConverter.php?size=display&height=300&hotel=AMTSGR1U5E&filename=AMTSGR1U5E_1353022.jpg - Standard Bungalow
http://tkimages.axisdata.net/ImageConverter.php?size=display&height=300&hotel=AMTSGR1U5E&filename=AMTSGR1U5E_1353024.jpg - Suite (LateralSeaView)
http://tkimages.axisdata.net/ImageConverter.php?size=display&height=300&hotel=AMTSGR1U5E&filename=AMTSGR1U5E_1353026.jpg - Suite (LateralSeaView)
http://tkimages.axisdata.net/ImageConverter.php?size=display&height=300&hotel=AMTSGR1U5E&filename=AMTSGR1U5E_1353028.jpg - Room
http://tkimages.axisdata.net/ImageConverter.php?size=display&height=300&hotel=AMTSGR1U5E&filename=AMTSGR1U5E_1353030.jpg - Superior Bungalow (LateralSeaView)
http://tkimages.axisdata.net/ImageConverter.php?size=display&height=300&hotel=AMTSGR1U5E&filename=AMTSGR1U5E_1353034.jpg - Superior Bungalow (LateralSeaView)
http://tkimages.axisdata.net/ImageConverter.php?size=display&height=300&hotel=AMTSGR1U5E&filename=AMTSGR1U5E_1353036.jpg - Superior Bungalow (LateralSeaView)