Accommodation Fact Sheet

Zante Sun Hotel

Agios Sostis
29 100, Agios Sostis, Zakynthos,
Greece
Phone: +30 26950 52 332 Fax: +30 26950 53 048
E-mail: info@zantesunhotel.gr
Website: www.zantesunhotel.gr
GIATA: 6973

Code:	AMTSGR149C
Search Code:	ZTH0801
Type:	Hotel
Class:	Standard
Local Rating:	4 Star
Featured Rating:	4 Star

Destination:	Ionian Islands -Zakynthos
Handling:	MTS Incoming Greece -Zakinthos
Group:	
Chain:	
Owner:	ZANTE SUN, S.A.

Lat: 37.71507052342782
Lng: 20.85985188341693

Photo Gallery

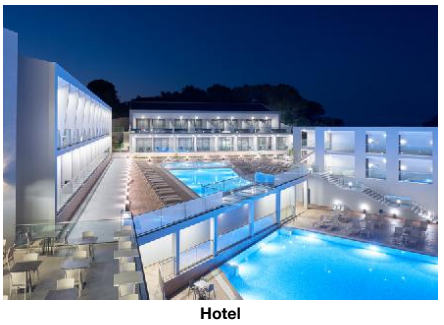

Hotel

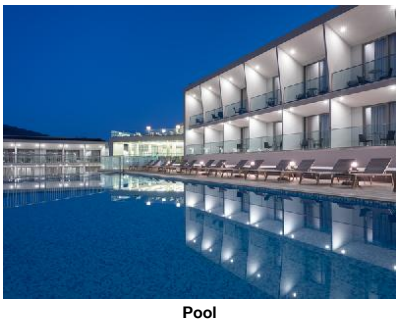

Pool



Lobby



Restaurant

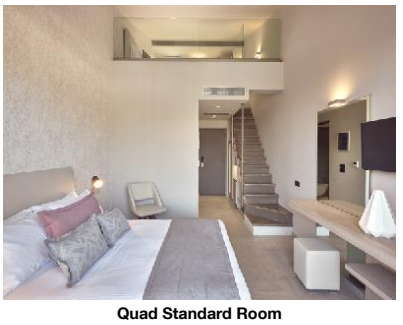

Quad Standard Room

Descriptions

Descriere generală
Hotelul Zante Sun Hotel, care este deosebit de popular printre cei aflați în luna de miere, este locat la cca. 700 m de o plajă cu nisip. Pe plajă sunt disponibile șezlonguri și umbrele de soare la un cost suplimentar. Locul de cazare se află la doar câțiva metri de centrul turistic al orașului. Orașul Laganas este la aprox. 4 km (Zakynthos cca. 11 km, Kalamaki cca. 7 km). Chiar lângă hotel este un magazin alimentar. Cele mai apropiate baruri și restaurante sunt la cca. 700 m distanță. O discotecă aflată la aprox. 3 km vă invită la dans. De asemenea, la cca. 11 km de hotel este un cinematograf. Următoarele atracții pot fi accesate de la hotel: SHIP WRECK (cca. 35 km), TURTLE ISLAND MARATHONISSI (cca. 2 km) și Blue Caves (cca. 40 km). Locul de cazare are la dispoziție mașini de închiriat. De asemenea, aveți în apropiere o stație de autobuz și o stație de taxi (cca. 3 km) cea ce vă garantează mobilitatea pe insulă. Pentru îngrijiri medicale în caz de urgență, există un spital la cca. 11 km distanță. Aeroportul (ZTH) se află la aprox. 10 km.

Facilități
Resortul dispune de 2 etaje și peste 150 camere repartizate între o clădire principală și un total de 6 clădiri secundare. Hotelul are recepție (check-in de la 15:00, check out până la 11:00), lobby cu bar, 3 lifturi, aer condiționat, seif (contra cost) și parcare (contra cost). Pentru a servi masa vă stau la dispoziție un restaurant cu aer condiționat și un snackbar. Accesul la internet WiFi este disponibil gratuit pentru oaspeții hotelului. Pentru oaspeții care depind de un scaun cu rotile, hotelul oferă acces fără bariere. Serviciul de menaj este gratuit. Room service, spălătorie, călcat și serviciul medical sunt disponibile la un cost suplimentar.

Piscină
În grădinile modernului hotelul există 3 piscine cu apă dulce precum și o piscină pentru copii. Acolo sunt disponibile gratuit șezlonguri și umbrele de soare. La barul piscinei va puteți bucura de o băutura răcoritoare.

Catering
Mic dejun (între orele 07:30 - 10:00) bufet suedez. All Inclusive: micul dejun, prânzul și cina. Micul dejun, prânzul și cina pot fi servite numai în anumite restaurante. Băuturi răcoritoare (10:00 - 23:00), cafea și ceai (10:00 - 23:00), aperitive (11:00 - 17:00), bere (10:00 - 23:00), vin (10:00 - 23:00) și băuturi alcoolice naționale (10:00 - 23:00). Este posibil check-in mai devreme (în funcție de disponibilitate).

Sport/Leisure
Oferte de wellness: Zonă de spa, saună și masaje contra cost. Divertisment pentru adulți: muzică live.

Informații suplimentare
Pentru anumite facilități sau activități se pot aplica taxe suplimentare. Unele servicii depind de anotimp și de condițiile climatice locale. Limba de serviciu: engleză. Carduri de credit: Visa și Euro/ MasterCard.

Familienzimmer:
Cameră cu pat dublu sau pat twin, pat pentru bebeluși (gratuit), balcon sau terasă, acces la internet (gratuit) și TV cu ecran plat prin satelit precum și aer condiționat reglabil individual.

Standard Zimmer (Gartenblick):
Cameră cu pat dublu sau pat twin, o canapea extensibilă ca pat suplimentar, pat pentru bebeluși (gratuit), pardoseală cu gresie, balcon sau terasă, acces la internet (gratuit) și TV cu ecran plat prin satelit precum și aer condiționat reglabil individual.

Einzelbelegung Standard Zimmer (Gartenblick):
Cameră cu pat dublu sau pat twin, pat pentru bebeluși (gratuit), pardoseală cu gresie, ceainic (gratuit), balcon sau terasă, acces la internet (gratuit), seif (contra cost) și TV cu ecran plat prin satelit precum și aer condiționat reglabil individual. Baie cu duș.

Service Units

RMSDINGV00 - SingleUse Standard Cameră (GardenView)

Room Facilities			
- Balcony		- Balcony or Terrace	
- Bathroom		- Shower	
- No.Bathrooms:	1	- Double Bed	
- Baby Cot	free of charge	- Twin Bed	
- Floor-Type			
- Beach Towel	extra fee		
Room Amenities			
- Air-Conditioning	Individual	- TV	SAT TV, Flat Screen
- Internet	free of charge	- Safe	
- Phone		- Radio	
- Mini Fridge		- Kettle Tea-Coffee	
- Hairdryer			

RMSD00GV00 - Standard Cameră (GardenView)

Room Facilities			
- Balcony or Terrace			
- Bathroom			
- No.Bathrooms:	1	- Double Bed	
- Baby Cot	free of charge	- Twin Bed	
- Additional Beds		- Floor-Type	
- Beach Towel	extra fee		
Room Amenities			
		- TV	SAT TV, Flat Screen

Accommodation Fact Sheet

Zante Sun Hotel

Agios Sostis
29 100, Agios Sostis, Zakynthos,
Greece
Phone: +30 26950 52 332 Fax: +30 26950 53 048
E-mail: info@zantesunhotel.gr
Website: www.zantesunhotel.gr
GIATA: 6973

Code: AMTSGR149C
Search Code: ZTH0801
Type: Hotel
Class: Standard
Local Rating: 4 Star
Featured Rating: 4 Star

Destination: Ionian Islands -Zakynthos
Handling: MTS Incoming Greece -Zakinthos
Group:
Chain:
Owner: ZANTE SUN, S.A.

Lat: 37.71507052342782
Lng: 20.85985188341693



veranda restaurant

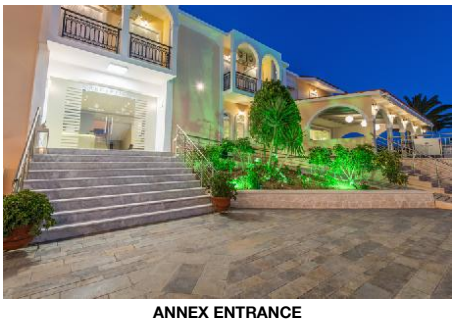

ANNEX ENTRANCE

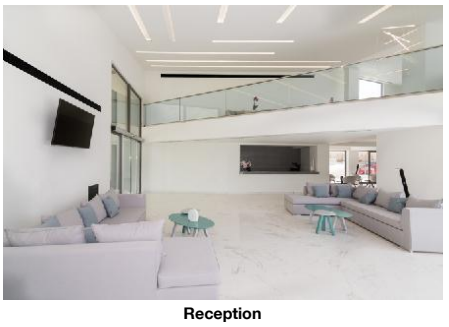

Reception



ANEXX POOL



Double Standard Room

- Air-Conditioning Individual
- Internet free of charge
- Radio

FR00000000 - FamilyRoom

Room Facilities
- Balcony or Terrace
- Bathroom
- No.Bathrooms: 1
- Baby Cot free of charge
- Beach Towel extra fee
- Double Bed
- Twin Bed

Room Amenities
- Air-Conditioning Individual
- Internet free of charge
- Radio
- TV SAT TV, Flat Screen

Board & Mealplan

All-Inclusive

- Includes Breakfast	where: only in selected restaurant or bar	- Includes Lunch	where: only in selected restaurant or bar
- Includes Dinner	where: only in selected restaurant or bar	- Snacks	Service Hours: 11:00 - 17:00
- Coffee & Tea	Service Hours: 10:00 - 23:00	- Softdrinks	Service Hours: 10:00 - 23:00
- Wine	Service Hours: 10:00 - 23:00	- Beer	Service Hours: 10:00 - 23:00
- Local Spirits	Service Hours: 10:00 - 23:00	- Early check-in (subject to availability)	

Facts

General Facilties

- Reception

Bathing Facilities

- Bathing Facilities

Swimming Pool

- Outdoor Pool	3 Freshwater	- Sunshades at Pool	free of charge
- Sunbeds at Pool	free of charge	- Towels at Pool	extra fee

Beach

- Beach Type:	sand	- Route to Beach:	footpath
- Public Beach		- Sunshades on Beach	extra fee
- Sunbeds on Beach	extra fee	- Towels on Beach	extra fee

Disability Friendly

- Disability Friendly

Entrance
- Ramp/Level Access
- Door Width

Rooms w. Disabled Facilities
- No. of Rooms 4
- Door Width 70 cm

Environmental Commitment

- Environmental Commitment

Hotel
- Gray Water Recycling

Room
- Towel Re-use Program
- Sheet Re-use Program

Food & Beverage

- Food & Beverage

Dining Room
- Air-Conditioning
- With Terrace
- Smoking Allowed: No

Restaurants
- No. of Restaurants: 1
- Main Restaurant: Buffet

Bars
- No. of Bars: 3
- Lobby Bar
- Snack Bar
- Pool Bar

Beverage
- Water & Softdrinks
- Coffee & Tea
- Beer
- Wine
- National Spirits

Breakfast
- Breakfast Type: Breakfast Buffet, American
  07:30 - 10:00

Lunch
- Main Course Buffet
  12:30 - 14:00

Dinner
- Main Course Buffet
  19:00 - 21:00
- Starters Buffet
- Salads Buffet
- Dessert Buffet

Accommodation Fact Sheet

Zante Sun Hotel

Agios Sostis
29 100, Agios Sostis, Zakynthos,
Greece
Phone: +30 26950 52 332 Fax: +30 26950 53 048
E-mail: info@zantesunhotel.gr
Website: www.zantesunhotel.gr
GIATA: 6973

Code:	AMTSGR149C	Destination:	Ionian Islands -Zakynthos		
Search Code:	ZTH0801	Handling:	MTS Incoming Greece -Zakinthos		
Type:	Hotel	Group:			
Class:	Standard	Chain:			
Local Rating:	4 Star	Owner:	ZANTE SUN, S.A.	Lat:	37.71507052342782
Featured Rating:	4 Star			Lng:	20.85985188341693



Standard Room

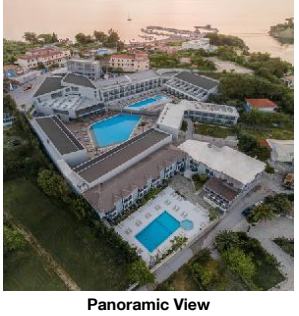

Panoramic View



Restaurant



A la cart Bar

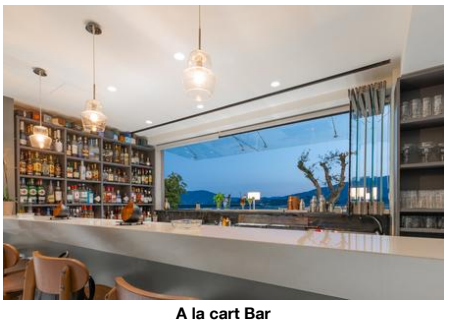

A la cart Bar

Hotel Facilities

- Hotel Facilities

General Facilties

- Lobby		- Air-Conditioning	Central
- Elevator	3	- TV Lounge	SAT TV

Guest Amenities

- Internet	Wi-Fi/HotSpots (free)	- Room Service	extra fee 11:00 - 21:00
- Hotel Safe	extra fee	- Laundry Service	extra fee
- Ironing Service	extra fee	- Medical Service	extra fee
- Wake Up Calls		- Maid Service/ Housekeeping	free of charge

Parking Facilities

- Car Park	extra fee

Rentals

- Car Rental

Leisure Facilities

- Leisure Facilities

Family Facilities

- Child Pool		- Baby High Chairs	

Activities

- Live Music	2 x Week

Locations & Distances

- Locations & Distances

Cities

- City 1:	Laganas 4 km 5 min	- City 2:	Zakynthos 11 km 25 min
- City 3:	Kalamaki 7 km 23 min		

Recreation Area

- Beach	Agios Sostis 700 m

Public Transport

- Public Bus Stop	3 km	- Taxi Stand	3 km

Medical Locations

- Hospital	11 km	- Pharmacy	3 km
- Doctor	3 km	- Dentist	12 km

Other Locations

- Tourist Center	3 m	- Restaurants/Bars	700 m
- Disco/Nightlife	3 km	- Cinema	11 km
- Supermarket	20 m	- Attraction 1:	SHIP WRECK 35 km
- Attraction 2:	TURTLE ISLAND MARATHONISSI 2 km	- Attraction 3:	Blue Caves 40 km

Object Information

- Object Information

Property

- Construction Year:	1996	- Last Renovation:	2018 Rooms
- No. Buildings:	7	- No. Floors (max):	2
- Total Units/Rooms:	150	- Total Beds:	320
- Architectural Style:	modern	- Voltage:	220 V

Reception

- Reception	24h Service: Yes	- Languages Spoken	Engleză

Policies

- Check-In Time:	15:00	- Check-Out Time:	11:00
- Payment Type:	Cash, Euro/Master Card, Visa Card	- Pets Allowed:	No
- Smoking Allowed:	No		

Themes

- Themes

Target Group

- Honeymooners

Hotel Type

- Resort Hotel

Wellness & Health

- Wellness & Health

Health

- Sauna	extra fee	- Massage	extra fee
- SPA	extra fee May, Jun, Jul, Aug, Sep, Oct		

Incidents & Errata

Accommodation Fact Sheet

Zante Sun Hotel

Agios Sostis
29 100, Agios Sostis, Zakynthos,
Greece
Phone: +30 26950 52 332 Fax: +30 26950 53 048
E-mail: info@zantesunhotel.gr
Website: www.zantesunhotel.gr
GIATA: 6973

Code:	AMTSGR149C
Search Code:	ZTH0801
Type:	Hotel
Class:	Standard
Local Rating:	4 Star
Featured Rating:	4 Star

Destination:	Ionian Islands -Zakynthos
Handling:	MTS Incoming Greece -Zakinthos
Group:	
Chain:	
Owner:	ZANTE SUN, S.A.

Lat: 37.71507052342782
Lng: 20.85985188341693



A la cart Bar

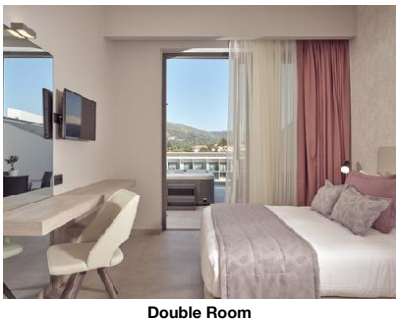

Double Room

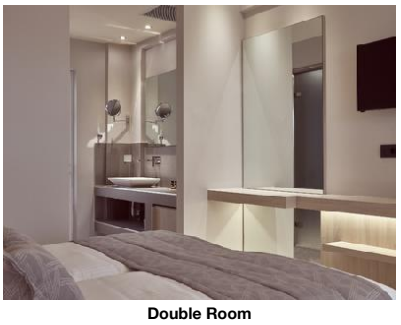

Double Room



Entrance



Family Room

Errata

Impozit plătibil la nivel local	type: eco tax Currency: EUR charge cycle: per Room per Night 01.01.2024

Points of interest (Agios Sostis)

Main Locations

Main Airport: Zakinthos Airport (Distance 10.00Km, 15.00min)

Accommodation Fact Sheet

Zante Sun Hotel

Agios Sostis
29 100, Agios Sostis, Zakynthos,
Greece
Phone: +30 26950 52 332 Fax: +30 26950 53 048
E-mail: info@zantesunhotel.gr
Website: www.zantesunhotel.gr
GIATA: 6973

Code:	AMTSGR149C
Search Code:	ZTH0801
Type:	Hotel
Class:	Standard
Local Rating:	4 Star
Featured Rating:	4 Star

Destination:	Ionian Islands -Zakynthos
Handling:	MTS Incoming Greece -Zakinthos
Group:	
Chain:	
Owner:	ZANTE SUN, S.A.

Lat:	37.71507052342782
Lng:	20.85985188341693



Family Room



Family Room

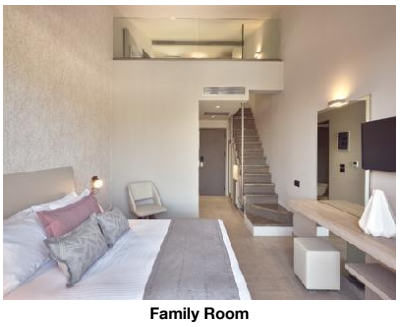

Family Room

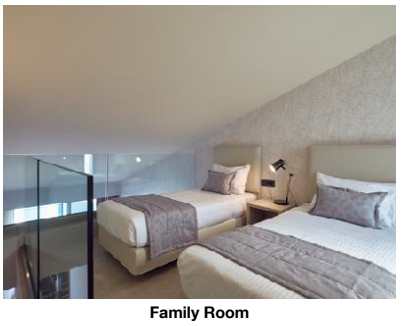

Family Room



Family Room

Accommodation Fact Sheet

Zante Sun Hotel

Agios Sostis
29 100, Agios Sostis, Zakynthos,
Greece
Phone: +30 26950 52 332 Fax: +30 26950 53 048
E-mail: info@zantesunhotel.gr
Website: www.zantesunhotel.gr

GIATA: 6973

Code:	AMTSGR149C
Search Code:	ZTH0801
Type:	Hotel
Class:	Standard
Local Rating:	4 Star
Featured Rating:	4 Star

Destination:	Ionian Islands -Zakynthos
Handling:	MTS Incoming Greece -Zakinthos
Group:	
Chain:	
Owner:	ZANTE SUN, S.A.

Lat:	37.71507052342782
Lng:	20.85985188341693

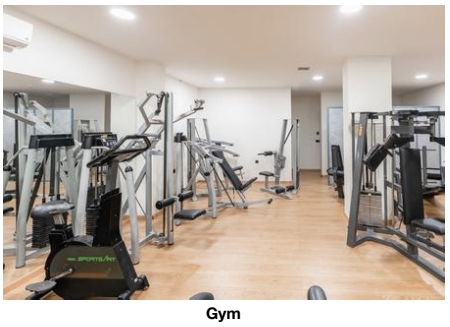

Gym

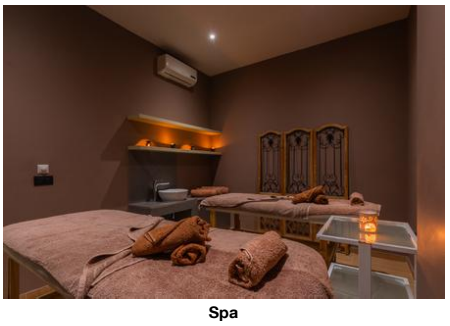

Spa

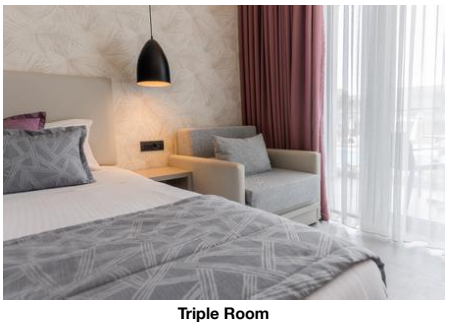

Triple Room

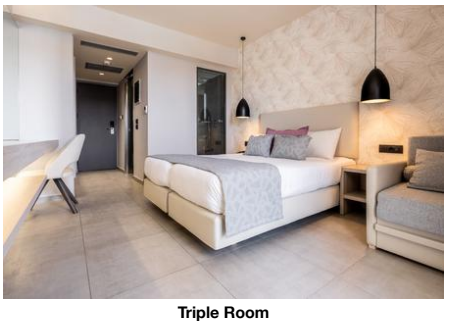

Triple Room



Triple Room

Accommodation Stock Sheet

Zante Sun Hotel

Agios Sostis
29 100, Agios Sostis, Zakynthos,
Greece
Phone: +30 26950 52 332 Fax: +30 26950 53 048
E-mail: info@zantesunhotel.gr
Website: www.zantesunhotel.gr
GIATA: 6973

Code:	AMTSGR149C	Destination:	Ionian Islands -Zakynthos		
Search Code:	ZTH0801	Handling:	MTS Incoming Greece -Zakinthos		
Type:	Hotel	Group:			
Class:	Standard	Chain:			
Local Rating:	4 Star	Owner:	ZANTE SUN, S.A.	Lat:	37.71507052342782
Featured Rating:	4 Star			Lng:	20.85985188341693

Image Route:

http://tkimages.axisdata.net/ImageConverter.php?size=display&height=300&hotel=AMTSGR149C&filename=AMTSGR149C_698462.jpg - Hotel
http://tkimages.axisdata.net/ImageConverter.php?size=display&height=300&hotel=AMTSGR149C&filename=AMTSGR149C_698464.jpg - Pool
http://tkimages.axisdata.net/ImageConverter.php?size=display&height=300&hotel=AMTSGR149C&filename=AMTSGR149C_698420.jpg - Lobby
http://tkimages.axisdata.net/ImageConverter.php?size=display&height=300&hotel=AMTSGR149C&filename=AMTSGR149C_698458.jpg - Restaurant
http://tkimages.axisdata.net/ImageConverter.php?size=display&height=300&hotel=AMTSGR149C&filename=AMTSGR149C_698416.jpg - Quad Standard Room
http://tkimages.axisdata.net/ImageConverter.php?size=display&height=300&hotel=AMTSGR149C&filename=AMTSGR149C_698414.jpg - veranda restaurant
http://tkimages.axisdata.net/ImageConverter.php?size=display&height=300&hotel=AMTSGR149C&filename=AMTSGR149C_698498.jpg - ANNEX ENTRANCE
http://tkimages.axisdata.net/ImageConverter.php?size=display&height=300&hotel=AMTSGR149C&filename=AMTSGR149C_698466.jpg - Reception
http://tkimages.axisdata.net/ImageConverter.php?size=display&height=300&hotel=AMTSGR149C&filename=AMTSGR149C_698468.jpg - ANEXX POOL
http://tkimages.axisdata.net/ImageConverter.php?size=display&height=300&hotel=AMTSGR149C&filename=AMTSGR149C_698470.jpg - Double Standard Room
http://tkimages.axisdata.net/ImageConverter.php?size=display&height=300&hotel=AMTSGR149C&filename=AMTSGR149C_698516.jpg - Standard Room
http://tkimages.axisdata.net/ImageConverter.php?size=display&height=300&hotel=AMTSGR149C&filename=AMTSGR149C_1290926.jpg - Panoramic View
http://tkimages.axisdata.net/ImageConverter.php?size=display&height=300&hotel=AMTSGR149C&filename=AMTSGR149C_1290928.jpg - Restaurant
http://tkimages.axisdata.net/ImageConverter.php?size=display&height=300&hotel=AMTSGR149C&filename=AMTSGR149C_1290930.jpg - A la cart Bar
http://tkimages.axisdata.net/ImageConverter.php?size=display&height=300&hotel=AMTSGR149C&filename=AMTSGR149C_1290932.jpg - A la cart Bar
http://tkimages.axisdata.net/ImageConverter.php?size=display&height=300&hotel=AMTSGR149C&filename=AMTSGR149C_1290934.jpg - A la cart Bar
http://tkimages.axisdata.net/ImageConverter.php?size=display&height=300&hotel=AMTSGR149C&filename=AMTSGR149C_1290936.jpg - Double Room
http://tkimages.axisdata.net/ImageConverter.php?size=display&height=300&hotel=AMTSGR149C&filename=AMTSGR149C_1290938.jpg - Double Room
http://tkimages.axisdata.net/ImageConverter.php?size=display&height=300&hotel=AMTSGR149C&filename=AMTSGR149C_1290940.jpg - Entrance
http://tkimages.axisdata.net/ImageConverter.php?size=display&height=300&hotel=AMTSGR149C&filename=AMTSGR149C_1290942.jpg - Family Room
http://tkimages.axisdata.net/ImageConverter.php?size=display&height=300&hotel=AMTSGR149C&filename=AMTSGR149C_1290944.jpg - Family Room
http://tkimages.axisdata.net/ImageConverter.php?size=display&height=300&hotel=AMTSGR149C&filename=AMTSGR149C_1290946.jpg - Family Room
http://tkimages.axisdata.net/ImageConverter.php?size=display&height=300&hotel=AMTSGR149C&filename=AMTSGR149C_1290948.jpg - Family Room
http://tkimages.axisdata.net/ImageConverter.php?size=display&height=300&hotel=AMTSGR149C&filename=AMTSGR149C_1290950.jpg - Family Room
http://tkimages.axisdata.net/ImageConverter.php?size=display&height=300&hotel=AMTSGR149C&filename=AMTSGR149C_1290952.jpg - Family Room
http://tkimages.axisdata.net/ImageConverter.php?size=display&height=300&hotel=AMTSGR149C&filename=AMTSGR149C_1290954.jpg - Gym
http://tkimages.axisdata.net/ImageConverter.php?size=display&height=300&hotel=AMTSGR149C&filename=AMTSGR149C_1290956.jpg - Spa
http://tkimages.axisdata.net/ImageConverter.php?size=display&height=300&hotel=AMTSGR149C&filename=AMTSGR149C_1291166.jpg - Triple Room
http://tkimages.axisdata.net/ImageConverter.php?size=display&height=300&hotel=AMTSGR149C&filename=AMTSGR149C_1291168.jpg - Triple Room
http://tkimages.axisdata.net/ImageConverter.php?size=display&height=300&hotel=AMTSGR149C&filename=AMTSGR149C_1291170.jpg - Triple Room