Accommodation Fact Sheet

Georgina Inn

Agios Sostis
, Agios Sostis, Zakynthos, Greece
Phone: +30 26950 51 289 Fax: +30 26950 29 358
E-mail: georginainn@gmail.com
Website:
GIATA: 539712

Code:	AGRZTH8VBC	Destination:	Ionian Islands -Zakynthos		
Search Code:	ZTH0174	Handling:	MTS Incoming Greece -Zakinthos		
Type:	Apartotel	Group:			
Class:	Standard	Chain:			
Local Rating:	3 Star	Owner:	LOYTA GEORGIA	Lat:	37.71099652218526
Featured Rating:	3 Star			Lng:	20.854997309634562

Photo Gallery



main building



restaurant

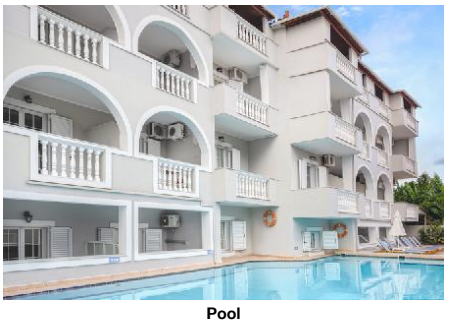

Pool

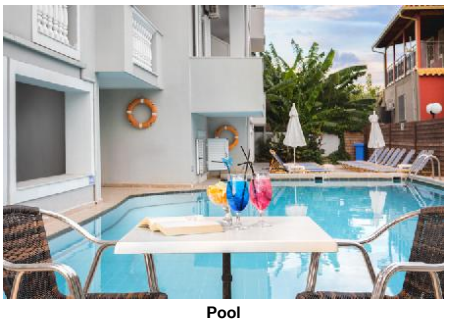

Pool



BB area

Descriptions

Descriere generală
Hotelul Georgina Inn este situat la cca. 2 km de Laganas (Zakynthos City cca. 10 km). Cea mai apropiată plajă, o plajă cu nisip se află la cca. 200 m distanță. Pe plajă sunt disponibile umbrele de soare și șezlonguri la un cost suplimentar. Locul de cazare se află la doar câțiva metri de centrul turistic al stațiunii. Magazinele sunt la aprox. 2 km de hotel, și veți găsi un supermarket la cca. 100 m. La cele mai apropiate baruri și restaurante se poate ajunge într-un timp foarte scurt. O discotecă aflată la aprox. 2 km vă invită la dans. Următoarele atracții pot fi accesate de la hotel: Marathonisi Island (cca. 200 m), National Park of caretta -caretta (cca. 200 m) și Blue Caves (cca. 65 km). Există posibilitatea de a închiria mașini și motociclete. De asemenea, aveți în apropiere o stație de autobuz și o stație de taxi (direct la hotel) cea ce vă garantează mobilitatea pe insulă. Pentru îngrijiri medicale în caz de urgență, există un spital la cca. 17 km distanță. Aeroportul (ZTH) se află la aprox. 10 km.

Facilități
Resortul dispune de 4 etaje și peste 51 camere repartizate între o clădire principală și o clădire secundară. Acesta oferă oaspeților săi recepție (check-in de la 15:00, check out până la 11:00) și parcare (gratuită). Pentru a satisface apetitul aveți la dispoziție în hotel un restaurant și un snackbar. Accesul la internet WiFi este disponibil gratuit pentru oaspeții hotelului.

Piscină
În grădinile acestui hotelul există o piscină. La piscină sunt disponibile gratuit șezlonguri și umbrele de soare. La barul piscinei va puteți bucura de o băutura răcoritoare.

Catering
Mic dejun continental. Demipensiunea include micul dejun și cina.

Sport/Leisure
Există serviciu de închiriere de biciclete. Loc de joacă pentru copii.

Informații suplimentare
Pentru anumite facilități sau activități se pot aplica taxe suplimentare. Unele servicii depind de anotimp și de condițiile climatice locale. Limba de serviciu: engleză. Carduri de credit: Visa și Euro/ MasterCard.

Standard Apartment:
Cameră cu pat dublu, pat pentru bebeluși (gratuit), ceainic (gratuit), balcon sau terasă, acces la internet (gratuit), seif (contra cost), TV și canale locale precum și aer condiționat reglabil individual (contra cost). Dimensiune: 40 m².

Standard Studio:
Dotate cu pat dublu, pat pentru bebeluși (gratuit), ceainic (gratuit), balcon sau terasă, acces la internet (gratuit), seif (contra cost), TV și canale locale precum și aer condiționat reglabil individual (contra cost). Dimensiune: 18 - 28 m².

Superior Studio:
Cameră cu pat dublu, pat pentru bebeluși (gratuit), ceainic (gratuit), balcon sau terasă, acces la internet (gratuit), seif (contra cost), TV și canale locale precum și aer condiționat reglabil individual (contra cost). Dimensiune: 18 - 28 m².

Service Units

APSD000000 - Standard Apartment

Room Facilities	
- Balcony or Terrace	- Bathtub or Shower
- Double Bed	- Baby Cot
- Room Size	
Room Amenities	
- Air-Conditioning	- TV
- Internet	- Safe
- Mini Fridge	- Kettle Tea-Coffee
- Hairdryer	

STSD000000 - Standard Studio

Room Facilities	
- Balcony or Terrace	- Bathtub or Shower
- Double Bed	- Baby Cot
- Room Size	
Room Amenities	
- Air-Conditioning	- TV
- Internet	- Safe
- Mini Fridge	- Kettle Tea-Coffee
- Hairdryer	

STSP000000 - Superior Studio

Room Facilities	
- Balcony or Terrace	- Bathtub or Shower
- Double Bed	- Baby Cot
- Room Size	
Room Amenities	
- Air-Conditioning	- TV
- Internet	- Safe
- Mini Fridge	- Kettle Tea-Coffee

Accommodation Fact Sheet

Georgina Inn

Agios Sostis
, Agios Sostis, Zakynthos, Greece
Phone: +30 26950 51 289 Fax: +30 26950 29 358
E-mail: georginainn@gmail.com
Website:
GIATA: 539712

Code:	AGRZTH8VBC	Destination:	Ionian Islands -Zakynthos		
Search Code:	ZTH0174	Handling:	MTS Incoming Greece -Zakinthos		
Type:	Apartotel	Group:			
Class:	Standard	Chain:			
Local Rating:	3 Star	Owner:	LOYTA GEORGIA	Lat:	37.71099652218526
Featured Rating:	3 Star			Lng:	20.854997309634562



play ground

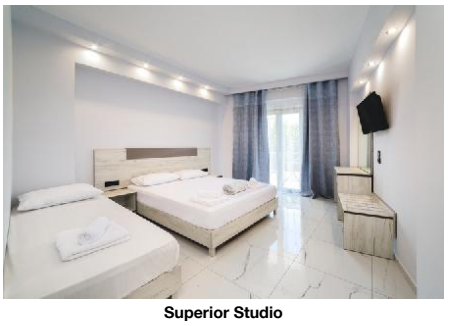

Superior Studio



Superior Studio

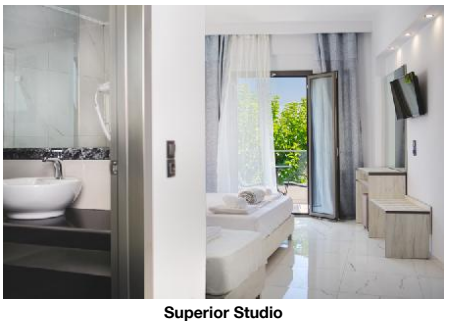

Superior Studio



Superior - bathroom

- Hairdryer

Board & Mealplan

Halfboard
- Includes Breakfast
- Includes Dinner

Facts

Bathing Facilities

- Bathing Facilities

Swimming Pool

- Outdoor Pool	1	- Sunshades at Pool	free of charge
- Sunbeds at Pool	free of charge		

Beach

- Beach Type:	sand	- Public Beach	
- Sunshades on Beach	extra fee	- Sunbeds on Beach	extra fee

Food & Beverage

- Food & Beverage

Restaurants

- No. of Restaurants:	1

Bars

- No. of Bars:	1	- Snack Bar	
- Pool Bar			

Breakfast

- Breakfast Type:	Continental

Dinner

- Main Course	Selection of Menus	- Starters	A la Carte
- Salads	A la Carte		

Hotel Facilities

- Hotel Facilities

Guest Amenities

- Internet	Wi-Fi/HotSpots (free)

Parking Facilities

- Car Park	free of charge

Rentals

- Bike Rental	extra fee	- Motorbike Rental	
- Car Rental			

Leisure Facilities

- Leisure Facilities

Family Facilities

- Kids Playground		- Baby High Chairs	

Locations & Distances

- Locations & Distances

Cities

- City 1:	Laganas 2 km	- City 2:	Zakynthos City 10 km

Recreation Area

- Beach	Agios Sostis 200 m

Public Transport

- Public Bus Stop	5 m	- Taxi Stand	5 m

Medical Locations

- Hospital	17 km	- Pharmacy	2 km
- Doctor	17 km		

Other Locations

- Town Centre	100 m	- Tourist Center	100 m
- Restaurants/Bars	5 m	- Disco/Nightlife	2 km
- Supermarket	100 m	- Shopping Center	2 km
- Attraction 1:	Marathonisi Island 200 m	- Attraction 2:	National Park of caretta - caretta 200 m
- Attraction 3:	Blue Caves 65 km		

Object Information

- Object Information

Property

- Construction Year:	1994	- Last Renovation:	2016
- No. Buildings:	2	- No. Floors (max):	4
- Total Units/Rooms:	51	- Total Beds:	150

Reception

- Reception	09:00 - 23:00	- Languages Spoken	Engleză

Policies

- Check-In Time:	15:00	- Check-Out Time:	11:00
- Payment Type:	Euro/Master Card, Visa Card	- Pets Allowed:	No

Themes

Accommodation Fact Sheet

Georgina Inn

Agios Sostis
, Agios Sostis, Zakynthos, Greece
Phone: +30 26950 51 289 Fax: +30 26950 29 358
E-mail: georginainn@gmail.com
Website:
GIATA: 539712

Code:	AGRZTH8VBC	Destination:	Ionian Islands -Zakynthos		
Search Code:	ZTH0174	Handling:	MTS Incoming Greece -Zakinthos		
Type:	Apartotel	Group:			
Class:	Standard	Chain:			
Local Rating:	3 Star	Owner:	LOYTA GEORGIA	Lat:	37.71099652218526
Featured Rating:	3 Star			Lng:	20.854997309634562



standard - bathroom

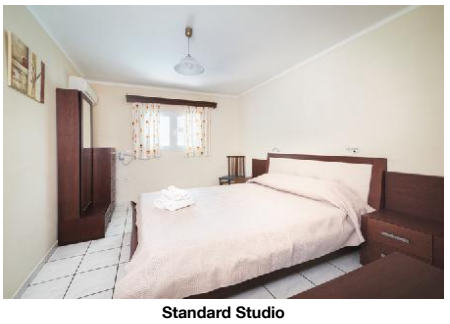

Standard Studio



Standard Studio



apartment



Standard Studio

- Themes

Hotel Type
- Resort Hotel

Incidents & Errata

Incidents	
Restricții - Camera de curățenie	Consequence: limited service frequency Comment: and add “Linen/Towels will not be changed daily
Restricții - Piscine	Consequence: limited capacity
Restricții - Kids Club	Consequence: no indoor activities Comment: Indoor Kid's Clubs/Playgrounds are prohibited according to Greek Law

Errata	
Impozit plătibil la nivel local	type: eco tax Currency: EUR charge cycle: per Room per Night 01.01.2024

Points of interest (Agios Sostis)

Main Locations

Main Airport: Zakinthos Airport (Distance 10.00Km, 15.00min)

Accommodation Fact Sheet

Georgina Inn

Agios Sostis
, Agios Sostis, Zakynthos, Greece
Phone: +30 26950 51 289 Fax: +30 26950 29 358
E-mail: georginainn@gmail.com
Website:
GIATA: 539712

Code: AGRZTH8VBC
Search Code: ZTH0174
Type: Apartotel
Class: Standard
Local Rating: 3 Star
Featured Rating: 3 Star

Destination: Ionian Islands -Zakynthos
Handling: MTS Incoming Greece -Zakinthos
Group:
Chain:
Owner: LOYTA GEORGIA

Lat: 37.71099652218526
Lng: 20.854997309634562



Standard Studio

Accommodation Stock Sheet

Georgina Inn

Agios Sostis
, Agios Sostis, Zakynthos, Greece
Phone: +30 26950 51 289 Fax: +30 26950 29 358
E-mail: georginainn@gmail.com
Website:
GIATA: 539712

Code:	AGRZTH8VBC	Destination:	Ionian Islands -Zakynthos		
Search Code:	ZTH0174	Handling:	MTS Incoming Greece -Zakinthos		
Type:	Apartotel	Group:			
Class:	Standard	Chain:			
Local Rating:	3 Star	Owner:	LOYTA GEORGIA	Lat:	37.71099652218526
Featured Rating:	3 Star			Lng:	20.854997309634562

Image Route:

http://tkimages.axisdata.net/ImageConverter.php?size=display&height=300&hotel=AGRZTH8VBC&filename=AGRZTH8VBC_744962.jpg - main building
http://tkimages.axisdata.net/ImageConverter.php?size=display&height=300&hotel=AGRZTH8VBC&filename=AGRZTH8VBC_677900.jpg - restaurant
http://tkimages.axisdata.net/ImageConverter.php?size=display&height=300&hotel=AGRZTH8VBC&filename=AGRZTH8VBC_744976.jpg - Pool
http://tkimages.axisdata.net/ImageConverter.php?size=display&height=300&hotel=AGRZTH8VBC&filename=AGRZTH8VBC_744980.jpg - Pool
http://tkimages.axisdata.net/ImageConverter.php?size=display&height=300&hotel=AGRZTH8VBC&filename=AGRZTH8VBC_744974.jpg - BB area
http://tkimages.axisdata.net/ImageConverter.php?size=display&height=300&hotel=AGRZTH8VBC&filename=AGRZTH8VBC_744982.jpg - play ground
http://tkimages.axisdata.net/ImageConverter.php?size=display&height=300&hotel=AGRZTH8VBC&filename=AGRZTH8VBC_744944.jpg - Superior Studio
http://tkimages.axisdata.net/ImageConverter.php?size=display&height=300&hotel=AGRZTH8VBC&filename=AGRZTH8VBC_744946.jpg - Superior Studio
http://tkimages.axisdata.net/ImageConverter.php?size=display&height=300&hotel=AGRZTH8VBC&filename=AGRZTH8VBC_744948.jpg - Superior Studio
http://tkimages.axisdata.net/ImageConverter.php?size=display&height=300&hotel=AGRZTH8VBC&filename=AGRZTH8VBC_744950.jpg - Superior - bathroom
http://tkimages.axisdata.net/ImageConverter.php?size=display&height=300&hotel=AGRZTH8VBC&filename=AGRZTH8VBC_744952.jpg - standard - bathroom
http://tkimages.axisdata.net/ImageConverter.php?size=display&height=300&hotel=AGRZTH8VBC&filename=AGRZTH8VBC_744964.jpg - Standard Studio
http://tkimages.axisdata.net/ImageConverter.php?size=display&height=300&hotel=AGRZTH8VBC&filename=AGRZTH8VBC_744966.jpg - Standard Studio
http://tkimages.axisdata.net/ImageConverter.php?size=display&height=300&hotel=AGRZTH8VBC&filename=AGRZTH8VBC_744968.jpg - apartment
http://tkimages.axisdata.net/ImageConverter.php?size=display&height=300&hotel=AGRZTH8VBC&filename=AGRZTH8VBC_938418.jpg - Standard Studio
http://tkimages.axisdata.net/ImageConverter.php?size=display&height=300&hotel=AGRZTH8VBC&filename=AGRZTH8VBC_938420.jpg - Standard Studio