Accommodation Fact Sheet

Maison Des Lys Luxury Suites

Akrotiri
84700, Akrotiri, Santorini, Greece
Phone: 0030 22860 81877 Fax: 0030 22860 83077
E-mail: info@maisondeslys-santorini.com
Website: www.maisondeslys-santorini.com
GIATA: 229568

Code:	AMTSGR28KE
Search Code:	JTR2001
Type:	Hotel
Class:	Standard
Local Rating:	4 Star
Featured Rating:	4 Star

Destination:	Cyclades Islands -Santorini and Ios
Handling:	MTS Incoming Greece -Santorini Office
Group:	
Chain:	Drosos Group
Owner:	ANTONIOS DROSOS S.A.

Lat:	36.362809352776786
Lng:	25.388367822772853

Photo Gallery

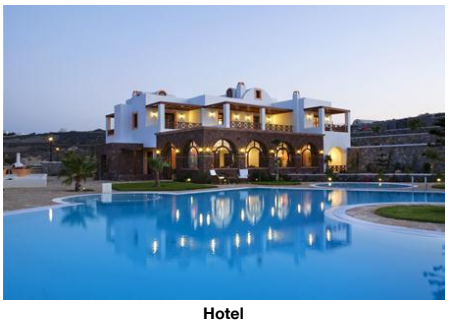

Hotel



Pool



Lobby



Lobby



Lobby

Descriptions

Descriere generală
În apropierea unei plaje se află hotelul Maison Des Lys Luxury Suites. Centrul turistic al oraşului se află la aprox. 500 m. Oraşul Fira este la aprox. 15 km (Akrotiri cca. 500 m). Veţi găsi un supermarket la cca. 500 m. De asemenea, cele mai apropiate baruri şi restaurante sunt la cca. 500 m. Următoarele atracţii pot fi accesate de la hotel: Port Santorini (cca. 8 km). Aeroportul (JTR) se află la aprox. 11 km.

Facilităţi
Resortul dispune de un singur etaj şi peste 15 camere. Acesta oferă oaspeţilor săi lobby, seif (gratuit) şi parcare (gratuită). Accesul la internet WiFi este disponibil gratuit pentru oaspeţii hotelului. Serviciul de menaj este gratuit. Room service, spălătorie şi călcat sunt disponibile la un cost suplimentar.

Piscină
Zona exterioară a hotelului decorat în stil mediteranean include o piscină. La piscină sunt disponibile gratuit şezlonguri şi umbrele de soare. La barul piscinei va puteţi bucura de o băutura răcoritoare.

Catering
Mic dejun (între orele 08:00 - 12:00) a la carte.

Sport/Leisure
Oferte de wellness: Masaje contra cost.

Informaţii suplimentare
Pentru anumite facilităţi sau activităţi se pot aplica taxe suplimentare. Unele servicii depind de anotimp şi de condiţiile climatice locale. Limba de serviciu: engleză. Carduri de credit: Visa, Euro/MasterCard şi American Express. Check-in este disponibil începând cu ora 15:00, şi check-out până la ora 12:00.

JuniorSuite (Garten-Meerblick):
Cameră cu pat dublu, pat pentru bebeluşi (gratuit), balcon sau terasă, acces la internet (gratuit), seif (gratuit) şi TV cu ecran plat prin satelit precum şi aer condiţionat reglabil individual. Dimensiune: 40 m².

JuniorSuite (Garten-Meerblick, Privater Pool):
Cameră cu pat dublu, pat pentru bebeluşi (gratuit), balcon sau terasă, acces la internet (gratuit), seif (gratuit) şi TV cu ecran plat prin satelit precum şi aer condiţionat reglabil individual. Dimensiune: 40 m².

JuniorSuite (Meerblick, Privater Pool):
Dotate cu pat dublu, pat pentru bebeluşi (gratuit), balcon sau terasă, acces la internet (gratuit), seif (gratuit) şi TV cu ecran plat prin satelit precum şi aer condiţionat reglabil individual. Dimensiune: 40 m².

Senioren Suite (Privater Pool):
Cameră cu pat dublu, pat pentru bebeluşi (gratuit), balcon sau terasă, acces la internet (gratuit), seif (gratuit) şi TV cu ecran plat prin satelit precum şi aer condiţionat reglabil individual. Dimensiune: 70 m².

Senioren Suite (Meerblick, Mit Jacuzzi):
Cameră cu pat dublu, pat pentru bebeluşi (gratuit), jacuzzi, balcon sau terasă, acces la internet (gratuit), seif (gratuit) şi TV cu ecran plat prin satelit precum şi aer condiţionat reglabil individual. Dimensiune: 90 m².

Senioren Suite (Meerblick, Privater Pool):
Dotate cu pat dublu, pat pentru bebeluşi (gratuit), balcon sau terasă, acces la internet (gratuit), seif (gratuit) şi TV cu ecran plat prin satelit precum şi aer condiţionat reglabil individual.

Suite (Meerblick, Privater Pool):
Cameră cu pat dublu, pat pentru bebeluşi (gratuit), balcon sau terasă, acces la internet (gratuit), seif (gratuit) şi TV cu ecran plat prin satelit precum şi aer condiţionat reglabil individual. Dimensiune: 30 m².

Superior Suite (Meerblick, Privater Pool):
Dotate cu pat dublu, pat pentru bebeluşi (gratuit), balcon sau terasă, acces la internet (gratuit), seif (gratuit) şi TV cu ecran plat prin satelit precum şi aer condiţionat reglabil individual. Dimensiune: 110 m².

Service Units

SUSP00SVR0 - Superior Suite (Vedere la mare, Piscină privată)

Room Facilities			
- Balcony or Terrace		- Bathroom	
- Bathtub or Shower		- Double Bed	
- Baby Cot	free of charge		
- Room Size			
Room Amenities			
- Air-Conditioning	Individual	- TV	SAT TV, Flat Screen
- Internet	free of charge	- Safe	free of charge
- Phone		- Mini Fridge	free of charge
- Hairdryer		- Bathrobe	

(Superior Suite with Private Pool - Cliff edge Cald)

SS0000SVH0 - SeniorSuite (Vedere la mare, Cu Jacuzzi)

Room Facilities	
- Balcony or Terrace	- Bathroom

Accommodation Fact Sheet

Maison Des Lys Luxury Suites

Akrotiri
84700, Akrotiri, Santorini, Greece
Phone: 0030 22860 81877 Fax: 0030 22860 83077
E-mail: info@maisondeslys-santorini.com
Website: www.maisondeslys-santorini.com
GIATA: 229568

Code: AMTSGR28KE
Search Code: JTR2001
Type: Hotel
Class: Standard
Local Rating: 4 Star
Featured Rating: 4 Star

Destination: Cyclades Islands -Santorini and Ios
Handling: MTS Incoming Greece -Santorini Office
Group:
Chain: Drosos Group
Owner: ANTONIOS DROSOS S.A.

Lat: 36.362809352776786
Lng: 25.388367822772853



Exterior



Exterior



Hotel exterior



Hotel exterior

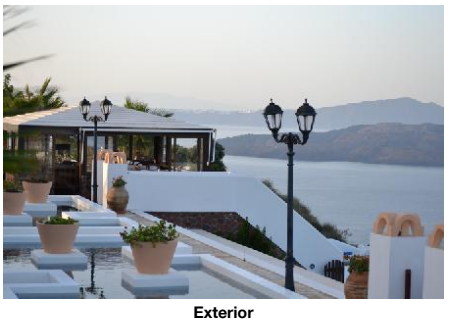

Exterior

- Bathtub or Shower
- Double Bed
- Baby Cot free of charge
- Jacuzzi
- Room Size

Room Amenities

- Air-Conditioning Individual
- TV SAT TV, Flat Screen
- Internet free of charge
- Safe free of charge
- Phone
- Mini Fridge free of charge
- Hairdryer
- Bathrobe

(Senior Suite with Hot tub - Volcano & Sunset Sea V)

JS0000GSR0 - JuniorSuite (Grădină - vedere la mare, Piscină privată)

Room Facilities

- Balcony or Terrace
- Bathroom
- Bathtub or Shower
- Double Bed
- Baby Cot free of charge
- Room Size

Room Amenities

- Air-Conditioning Individual
- TV SAT TV, Flat Screen
- Internet free of charge
- Safe free of charge
- Phone
- Mini Fridge free of charge
- Hairdryer
- Bathrobe

(Junior Suite with Private Pool - Garden Sea View)

SU0000SVR0 - Suite (Vedere la mare, Piscină privată)

Room Facilities

- Balcony or Terrace
- Bathroom
- Bathtub or Shower
- Double Bed
- Baby Cot free of charge
- Room Size

Room Amenities

- Air-Conditioning Individual
- TV SAT TV, Flat Screen
- Internet free of charge
- Safe free of charge
- Phone
- Mini Fridge free of charge
- Hairdryer
- Bathrobe

(Cave Suite with Private Pool-Cliff edge Caldera SV)

JS0000SVR0 - JuniorSuite (Vedere la mare, Piscină privată)

Room Facilities

- Balcony or Terrace
- Bathroom
- Bathtub or Shower
- Double Bed
- Baby Cot free of charge
- Room Size

Room Amenities

- Air-Conditioning Individual
- TV SAT TV, Flat Screen
- Internet free of charge
- Safe free of charge
- Phone
- Mini Fridge free of charge
- Hairdryer
- Bathrobe

(Junior Suite with Private Pool - Cliff edge Calder)

SS000000R0 - SeniorSuite (Piscină privată)

Room Facilities

- Balcony or Terrace
- Bathroom
- Bathtub or Shower
- Double Bed
- Baby Cot free of charge
- Room Size

Room Amenities

- Air-Conditioning Individual
- TV SAT TV, Flat Screen
- Internet free of charge
- Safe free of charge
- Phone
- Mini Fridge free of charge
- Hairdryer
- Bathrobe

(Senior Suite with private pool - Limited Sea View)

SS0000SVR0 - SeniorSuite (Vedere la mare, Piscină privată)

Room Facilities

- Balcony or Terrace
- Bathroom
- Bathtub or Shower
- Double Bed
- Baby Cot free of charge

Room Amenities

- Air-Conditioning Individual
- TV SAT TV, Flat Screen
- Internet free of charge
- Safe free of charge
- Phone
- Mini Fridge free of charge
- Hairdryer
- Bathrobe

(Senior Suite with private pool - Volcano & Sunset)

JS0000GS00 - JuniorSuite (Grădină - vedere la mare)

Room Facilities

- Balcony or Terrace
- Bathroom
- Bathtub or Shower
- Double Bed
- Baby Cot free of charge
- Room Size

Room Amenities

Accommodation Fact Sheet

Maison Des Lys Luxury Suites

Akrotiri
84700, Akrotiri, Santorini, Greece
Phone: 0030 22860 81877 Fax: 0030 22860 83077
E-mail: info@maisondeslys-santorini.com
Website: www.maisondeslys-santorini.com
GIATA: 229568

Code:	AMTSGR28KE	Destination:	Cyclades Islands -Santorini and Ios		
Search Code:	JTR2001	Handling:	MTS Incoming Greece -Santorini Office		
Type:	Hotel	Group:			
Class:	Standard	Chain:	Drosos Group		
Local Rating:	4 Star	Owner:	ANTONIOS DROSOS S.A.	Lat:	36.362809352776786
Featured Rating:	4 Star			Lng:	25.388367822772853



Hotel exterior



Bar-Restaurant



Senior Suite Private Jacuzzi

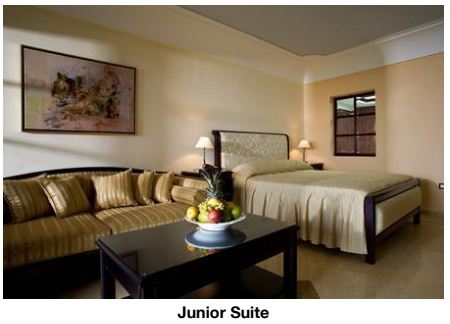

Junior Suite

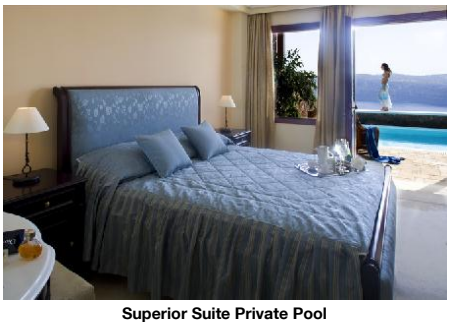

Superior Suite Private Pool

- Air-Conditioning	Individual	- TV	SAT TV, Flat Screen
- Internet	free of charge	- Safe	free of charge
- Phone		- Mini Fridge	free of charge
- Hairdryer		- Bathrobe	

(Junior Suite - Garden Sea View)

Board & Mealplan

Facts

General Facilties

- Reception

Bathing Facilities

- Bathing Facilities

Swimming Pool

- Outdoor Pool		- Sunshades at Pool	free of charge
- Sunbeds at Pool	free of charge	- Sun Terrace	
- Whirlpool			

Food & Beverage

- Food & Beverage

Bars

- No. of Bars:	1	- Pool Bar	

Beverage

- Water & Softdrinks		- Coffee & Tea	
- Beer		- Wine	
- National Spirits		- International Spirits	11:00 - 00:00

Breakfast

- Breakfast Type:	A la Carte 08:00 - 12:00

Hotel Facilities

- Hotel Facilities

General Facilties

- Lobby		- TV Lounge	SAT TV

Guest Amenities

- Internet	Wi-Fi/HotSpots (free)	- Room Service	extra fee
- Hotel Safe	free of charge	- Laundry Service	extra fee
- Ironing Service	extra fee	- Maid Service/ Housekeeping	free of charge Daily

Parking Facilities

- Car Park	free of charge

Locations & Distances

- Locations & Distances

Cities

- City 1:	Fira 15 km	- City 2:	Akrotiri 500 m

Recreation Area

- Beach	Red Beach 2.50 km

Other Locations

- Tourist Center	500 m	- Restaurants/Bars	500 m
- Supermarket	500 m	- Attraction 1:	Port Santorini 8 km

Object Information

- Object Information

Property

- Construction Year:	2008	- No. Floors (max):	1
- Total Units/Rooms:	15	- Architectural Style:	mediterranean
- Voltage:	220 V		

Reception

- Languages Spoken	Engleză

Policies

- Check-In Time:	15:00	- Check-Out Time:	12:00
- Payment Type:	American Express, Euro/ Master Card, Visa Card	- Pets Allowed:	No
- Smoking Allowed:	In Signed Areas		

Themes

- Themes

Hotel Type

- Charming Hotel		- Resort Hotel	

Wellness & Health

Maison Des Lys Luxury Suites

Akrotiri
84700, Akrotiri, Santorini, Greece
Phone: 0030 22860 81877 Fax: 0030 22860 83077
E-mail: info@maisondeslys-santorini.com
Website: www.maisondeslys-santorini.com
GIATA: 229568

Code:	AMTSGR28KE	Destination:	Cyclades Islands -Santorini and Ios		
Search Code:	JTR2001	Handling:	MTS Incoming Greece -Santorini Office		
Type:	Hotel	Group:			
Class:	Standard	Chain:	Drosos Group		
Local Rating:	4 Star	Owner:	ANTONIOS DROSOS S.A.	Lat:	36.362809352776786
Featured Rating:	4 Star			Lng:	25.388367822772853



Junior Suite Private Pool



Junior Suite Private Pool



Junior Suite Private Pool



Superior Suite Private Pool



Junior Suite

- Wellness & Health

Health

- Massage extra fee

Incidents & Errata

Errata

Impozit plătibil la nivel local	type: eco tax Currency: EUR charge cycle: per Room per Night 01.01.2024

Points of interest (Akrotiri)

Main Locations

Main Airport: Santorini Airport (Distance 11.00Km, 20.00min)

Accommodation Fact Sheet

Maison Des Lys Luxury Suites

Akrotiri
84700, Akrotiri, Santorini, Greece
Phone: 0030 22860 81877 Fax: 0030 22860 83077
E-mail: info@maisondeslys-santorini.com
Website: www.maisondeslys-santorini.com
GIATA: 229568

Code:	AMTSGR28KE
Search Code:	JTR2001
Type:	Hotel
Class:	Standard
Local Rating:	4 Star
Featured Rating:	4 Star

Destination:	Cyclades Islands -Santorini and Ios
Handling:	MTS Incoming Greece -Santorini Office
Group:	
Chain:	Drosos Group
Owner:	ANTONIOS DROSOS S.A.

Lat:	36.362809352776786
Lng:	25.388367822772853



Superior Suite Private Pool

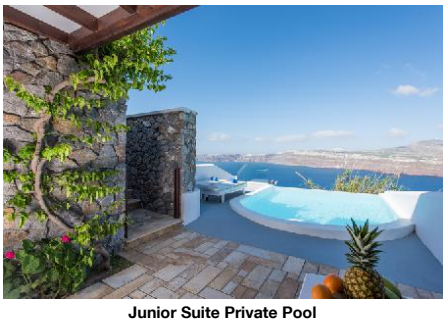

Junior Suite Private Pool



Senior Suite Private Jacuzzi



Senior Suite Private Jacuzzi

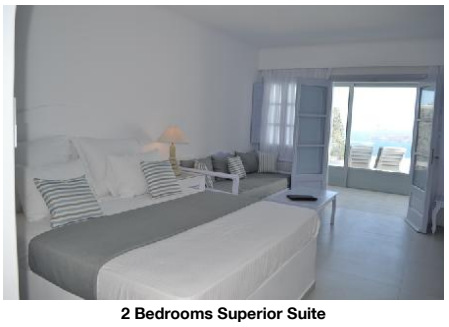

2 Bedrooms Superior Suite

Accommodation Fact Sheet

Maison Des Lys Luxury Suites

Akrotiri
84700, Akrotiri, Santorini, Greece
Phone: 0030 22860 81877 Fax: 0030 22860 83077
E-mail: info@maisondeslys-santorini.com
Website: www.maisondeslys-santorini.com
GIATA: 229568

Code:	AMTSGR28KE
Search Code:	JTR2001
Type:	Hotel
Class:	Standard
Local Rating:	4 Star
Featured Rating:	4 Star

Destination:	Cyclades Islands -Santorini and Ios
Handling:	MTS Incoming Greece -Santorini Office
Group:	
Chain:	Drosos Group
Owner:	ANTONIOS DROSOS S.A.

Lat:	36.362809352776786
Lng:	25.388367822772853



2 Bedrooms Superior Suite



Private Pool

Accommodation Stock Sheet

Maison Des Lys Luxury Suites

Akrotiri
84700, Akrotiri, Santorini, Greece
Phone: 0030 22860 81877 Fax: 0030 22860 83077
E-mail: info@maisondeslys-santorini.com
Website: www.maisondeslys-santorini.com
GIATA: 229568

Code:	AMTSGR28KE
Search Code:	JTR2001
Type:	Hotel
Class:	Standard
Local Rating:	4 Star
Featured Rating:	4 Star

Destination:	Cyclades Islands -Santorini and Ios
Handling:	MTS Incoming Greece -Santorini Office
Group:	
Chain:	Drosos Group
Owner:	ANTONIOS DROSOS S.A.

Lat:	36.362809352776786
Lng:	25.388367822772853

Image Route:

http://tkimages.axisdata.net/ImageConverter.php?size=display&height=300&hotel=AMTSGR28KE&filename=DRZ-3471.jpg - Hotel
http://tkimages.axisdata.net/ImageConverter.php?size=display&height=300&hotel=AMTSGR28KE&filename=DRZ-3491.jpg - Pool
http://tkimages.axisdata.net/ImageConverter.php?size=display&height=300&hotel=AMTSGR28KE&filename=drz-3423.jpg - Lobby
http://tkimages.axisdata.net/ImageConverter.php?size=display&height=300&hotel=AMTSGR28KE&filename=DRZ-0129.jpg - Lobby
http://tkimages.axisdata.net/ImageConverter.php?size=display&height=300&hotel=AMTSGR28KE&filename=DRZ-0133.jpg - Lobby
http://tkimages.axisdata.net/ImageConverter.php?size=display&height=300&hotel=AMTSGR28KE&filename=drz-3303.jpg - Exterior
http://tkimages.axisdata.net/ImageConverter.php?size=display&height=300&hotel=AMTSGR28KE&filename=drz-3659.jpg - Exterior
http://tkimages.axisdata.net/ImageConverter.php?size=display&height=300&hotel=AMTSGR28KE&filename=drz-3314.jpg - Hotel exterior
http://tkimages.axisdata.net/ImageConverter.php?size=display&height=300&hotel=AMTSGR28KE&filename=DRZ-9351.jpg - Hotel exterior
http://tkimages.axisdata.net/ImageConverter.php?size=display&height=300&hotel=AMTSGR28KE&filename=DSC_0125.JPG - Exterior
http://tkimages.axisdata.net/ImageConverter.php?size=display&height=300&hotel=AMTSGR28KE&filename=DRZ-3350.jpg - Hotel exterior
http://tkimages.axisdata.net/ImageConverter.php?size=display&height=300&hotel=AMTSGR28KE&filename=DSC_0126.JPG - Bar-Restaurant
http://tkimages.axisdata.net/ImageConverter.php?size=display&height=300&hotel=AMTSGR28KE&filename=drz-3665.jpg - Senior Suite Private Jacuzzi
http://tkimages.axisdata.net/ImageConverter.php?size=display&height=300&hotel=AMTSGR28KE&filename=DRZ-3628.jpg - Junior Suite
http://tkimages.axisdata.net/ImageConverter.php?size=display&height=300&hotel=AMTSGR28KE&filename=DRZ-9633.jpg - Superior Suite Private Pool
http://tkimages.axisdata.net/ImageConverter.php?size=display&height=300&hotel=AMTSGR28KE&filename=Pic+(7).jpg - Junior Suite Private Pool
http://tkimages.axisdata.net/ImageConverter.php?size=display&height=300&hotel=AMTSGR28KE&filename=Pic+(66).jpg - Junior Suite Private Pool
http://tkimages.axisdata.net/ImageConverter.php?size=display&height=300&hotel=AMTSGR28KE&filename=Pic+(74).jpg - Junior Suite Private Pool
http://tkimages.axisdata.net/ImageConverter.php?size=display&height=300&hotel=AMTSGR28KE&filename=drz-3274.jpg - Superior Suite Private Pool
http://tkimages.axisdata.net/ImageConverter.php?size=display&height=300&hotel=AMTSGR28KE&filename=Pic+(14).jpg - Junior Suite
http://tkimages.axisdata.net/ImageConverter.php?size=display&height=300&hotel=AMTSGR28KE&filename=DRZ-9573.jpg - Superior Suite Private Pool
http://tkimages.axisdata.net/ImageConverter.php?size=display&height=300&hotel=AMTSGR28KE&filename=Pic+(30).jpg - Junior Suite Private Pool
http://tkimages.axisdata.net/ImageConverter.php?size=display&height=300&hotel=AMTSGR28KE&filename=Pic+(93).jpg - Senior Suite Private Jacuzzi
http://tkimages.axisdata.net/ImageConverter.php?size=display&height=300&hotel=AMTSGR28KE&filename=drz-3407.jpg - Senior Suite Private Jacuzzi
http://tkimages.axisdata.net/ImageConverter.php?size=display&height=300&hotel=AMTSGR28KE&filename=AMTSGR28KE_616392.jpg - 2 Bedrooms Superior Suite
http://tkimages.axisdata.net/ImageConverter.php?size=display&height=300&hotel=AMTSGR28KE&filename=AMTSGR28KE_616394.jpg - 2 Bedrooms Superior Suite
http://tkimages.axisdata.net/ImageConverter.php?size=display&height=300&hotel=AMTSGR28KE&filename=AMTSGR28KE_616396.jpg - Private Pool