Accommodation Fact Sheet

Alykes Park

Alykes
29 090, Alikes, Zakynthos, Greece
Phone: +30 26950 83 592 Fax: +30 26950 83 419
E-mail: alykespark@gmail.com
Website: http://www.alykespark.gr
GIATA: 226974

Code:	AGRZTHCW3I	Destination:	Ionian Islands -Zakynthos		
Search Code:		Handling:	MTS Incoming Greece -Zakinthos		
Type:	Bungalow Complex	Group:			
Class:	Standard	Chain:			
Local Rating:	4 Star	Owner:	LATTAS DIONISIOS	Lat:	37.84040669871602
Featured Rating:	4 Star			Lng:	20.765990946720983

Photo Gallery



Garden



Garden



Garden



Garden



Garden

Descriptions

Descriere generală
Hotelul Alykes Park este locat la cca. 250 m de o plajă cu nisip. Pe plajă sunt disponibile umbrele de soare și șezlonguri la un cost suplimentar. Locul de cazare se află la doar câțiva metri de centrul turistic al stațiunii. Orașul Zakynthos este la aprox. 16 km (Tsilivi cca. 13 km, Argassi cca. 18 km). Chiar lângă hotel este un magazin alimentar. La cele mai apropiate baruri și restaurante se poate ajunge într-un timp foarte scurt. O discotecă aflată la aprox. 400 m vă invită la dans. De asemenea, la cca. 14 km de hotel este un cinematograf. Următoarele atracții pot fi accesate de la hotel: Xigia Beach (cca. 4 km), Blue Caves (cca. 11 km), Bohali (cca. 14 km) și Shipwreck View (cca. 13 km). Există posibilitatea de a închiria mașini și motociclete. De asemenea, aveți în apropiere o stație de autobuz (cca. 200 m) și o stație de taxi (cca. 150 m) cea ce vă garantează mobilitatea pe insulă. Pentru îngrijiri medicale în caz de urgență, există un spital la cca. 11 km distanță. Aeroportul (ZTH) se află la aprox. 17 km.

Facilități
Încântătorul hotel, care a fost renovat parțial în 2019, dispune de peste 19 camere repartizate între o clădire principală și un total de 8 clădiri secundare. Hotelul are recepție (check-in de la 15:00, check out până la 10:00), lobby cu bar, aer condiționat, seif (gratuit) și parcare (gratuită). Accesul la internet WiFi este disponibil gratuit pentru oaspeții hotelului. Pentru oaspeții care depind de un scaun cu rotile, hotelul oferă acces fără bariere. Serviciul de menaj și serviciul de concierge sunt gratuite. Serviciul medical este contra cost.

Sport/Leisure
La cca. 400 m de hotel, sunt oferite sporturi nautice (unele de către furnizori locali). O pârtie de schi este la cca. 1000. Există serviciu de închiriere de biciclete. Teren de joacă.

Informații suplimentare
Pentru anumite facilități sau activități se pot aplica taxe suplimentare. Unele servicii depind de anotimp și de condițiile climatice locale. Limbi de serviciu: engleză și greacă.

Apartment (Gartenblick, Terrasse):
Dotate cu pat dublu, pat twin sau pat single, pat pentru bebeluși (gratuit), pardoseală cu gresie, ceainic (gratuit), acces la internet (gratuit) și TV cu ecran plat precum și aer condiționat reglabil individual (contra cost). Baie cu duș. Prosoapele se schimbă de 2 ori pe săptămână. Lenjeria de pat săptămânal. Dimensiune: 30 m².

Klassisch Bungalow (Terrasse):
Cameră cu pat single, 2 paturi suplimentare, pat pentru bebeluși (gratuit), pardoseală cu gresie, chicinetă, ceainic (gratuit), acces la internet (gratuit), seif (gratuit) și TV cu ecran plat precum și aer condiționat reglabil individual (contra cost). Baie cu cadă. Prosoapele se schimbă de 2 ori pe săptămână, lenjeria de pat săptămânal. Dimensiune: 56 m².

Superior Bungalow (Gartenblick, Terrasse):
Dotate cu pat single, 2 paturi suplimentare, pat pentru bebeluși (gratuit), pardoseală cu gresie, chicinetă, ceainic (gratuit), acces la internet (gratuit), seif (gratuit) și TV cu ecran plat precum și aer condiționat reglabil individual (contra cost). Baie cu duș. Prosoapele se schimbă de 2 ori pe săptămână, lenjeria de pat săptămânal. Dimensiune: 56 m².

Service Units

AP0000GVT0 - Apartment (GardenView, Terasă)

Room Facilities	
- Terrace	- Bathroom
- Shower	
- No.Bathrooms:	- Double Bed
- Baby Cot	- Twin Bed
- Single Bed	
- Room Size	- Floor-Type
Room Amenities	- TV
- Air-Conditioning	
- Internet	
- Mini Fridge	- Kettle Tea-Coffee
- Bed Linen	- Desktop
- Hairdryer	- Bath Towels

BUSP00GVT0 - Superior Bungalow (GardenView, Terasă)

Room Facilities	
- Terrace	- Bathroom
- Shower	
- No.Bathrooms:	
- Baby Cot	
- Single Bed	- Additional Beds
- Kitchenette	- Room Size
- Floor-Type	
Room Amenities	- TV
- Air-Conditioning	
- Internet	- Safe
- Kettle Tea-Coffee	
- Bed Linen	- Desktop
- Hairdryer	- Bath Towels

Accommodation Fact Sheet

Alykes Park

Alykes
29 090, Alikes, Zakynthos, Greece
Phone: +30 26950 83 592 Fax: +30 26950 83 419
E-mail: alykespark@gmail.com
Website: http://www.alykespark.gr
GIATA: 226974

Code:	AGRZTHCW3I	Destination:	Ionian Islands -Zakynthos		
Search Code:		Handling:	MTS Incoming Greece -Zakinthos		
Type:	Bungalow Complex	Group:			
Class:	Standard	Chain:			
Local Rating:	4 Star	Owner:	LATTAS DIONISIOS	Lat:	37.84040669871602
Featured Rating:	4 Star			Lng:	20.765990946720983



Miscellaneous



Recreational facility



Recreational facility



Recreational facility

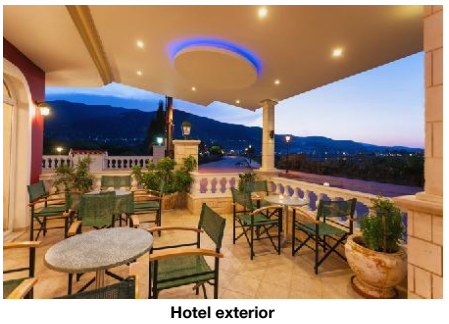

Hotel exterior

BUCS0000T0 - Clasic Bungalow (Terasă)

Room Facilities
- Terrace
- Bathtub
- No.Bathrooms:
- Baby Cot
- Single Bed
- Kitchenette
- Floor-Type

Room Amenities
- Air-Conditioning
- Internet
- Kettle Tea-Coffee
- Bed Linen
- Hairdryer
(Terrace)
- Bathroom
- Additional Beds
- Room Size
- TV
- Safe
- Desktop
- Bath Towels

Board & Mealplan

Facts

Agri-Tourism

- Plants and Gardens
- Animal Farm

Bathing Facilities

- Bathing Facilities

Beach

- Beach Type:	sand	- Route to Beach:	along a road
- Public Beach		- Sunshades on Beach	extra fee
- Sunbeds on Beach	extra fee	- Towels on Beach	extra fee

Disability Friendly

- Disability Friendly

Entrance

- Ramp/Level Access		- Door Type	Manual

Food & Beverage

- Food & Beverage

Bars

- No. of Bars:	1	- Lobby Bar	
- Lobby Cafe		- Terrace Bar	

Beverage

- Water & Softdrinks		- Coffee & Tea	
- Beer		- Wine	
- National Spirits		- International Spirits	

Hotel Facilities

- Hotel Facilities

General Facilties

- Lobby		- Air-Conditioning	Central
- Lounge		- TV Lounge	Flat Screen

Guest Amenities

- Internet	Wi-Fi/HotSpots (free)	- Hotel Safe	free of charge
- Medical Service	extra fee	- Concierge	free of charge
- Maid Service/ Housekeeping	free of charge 3 x Week		

Parking Facilities

- Car Park	free of charge

Rentals

- Bike Rental	extra fee	- Motorbike Rental	
- Car Rental			

Leisure Facilities

- Leisure Facilities

Family Facilities

- Kids Playground		- Baby High Chairs	
- Family Room			

Locations & Distances

- Locations & Distances

Cities

- City 1:	Zakynthos 16 km	- City 2:	Tsilivi 13 km
- City 3:	Argassi 18 km		

Recreation Area

- Beach	Alykes Beach 250 m	- Lake	Salt flats 50 m

Public Transport

Accommodation Fact Sheet

Alykes Park

Alykes
29 090, Alikes, Zakynthos, Greece
Phone: +30 26950 83 592 Fax: +30 26950 83 419
E-mail: alykespark@gmail.com
Website: http://www.alykespark.gr
GIATA: 226974

Code: AGRZTHCW3I
Search Code:
Type: Bungalow Complex
Class: Standard
Local Rating: 4 Star
Featured Rating: 4 Star

Destination: Ionian Islands -Zakynthos
Handling: MTS Incoming Greece -Zakinthos
Group:
Chain:
Owner: LATTAS DIONISIOS

Lat: 37.84040669871602
Lng: 20.765990946720983


Lobby


Lobby

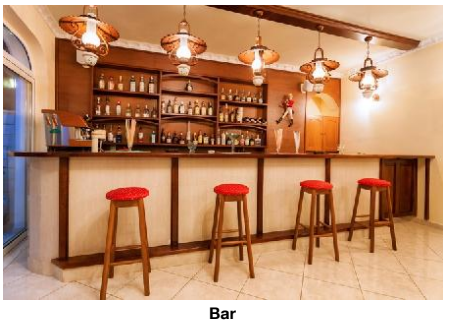
Bar

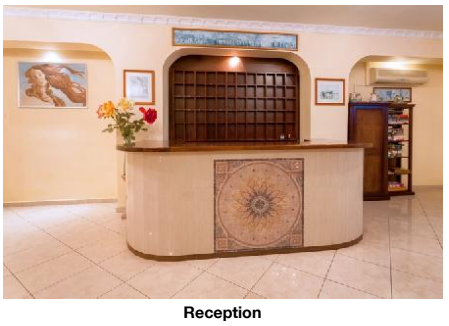
Reception


Classic Bungalow

- Public Bus Stop	200 m	- Taxi Stand	150 m
Sport Locations			
- Water Activities	400 m	- Ski Trail	1 km
- Horse Riding	400 m		
Medical Locations			
- Hospital	11 km	- Pharmacy	500 m
- Doctor	500 m		
Other Locations			
- Town Centre	200 m	- Tourist Center	200 m
- Restaurants/Bars	200 m	- Disco/Nightlife	400 m
- Cinema	14 km	- Supermarket	50 m
- Attraction 1:	Xigia Beach 4 km	- Attraction 2:	Blue Caves 11 km
- Attraction 3:	Bohali 14 km	- Attraction 4:	Shipwreck View 13 km

Object Information

- Object Information			
Property			
- Construction Year:	1985	- Last Renovation:	2019 Partial
- No. Buildings:	9	- Total Units/Rooms:	19
- Total Beds:	57	- Garden	7000 sq m
- Terrace		- Architectural Style:	traditional
- Voltage:	220 V		
Reception			
- Reception	09:00 - 12:00 19:00 - 21:00	- Languages Spoken	Engleză, Greacă
Policies			
- Check-In Time:	15:00	- Check-Out Time:	10:00
- Pets Allowed:	No	- Smoking Allowed:	In Signed Areas Balcony/Terrace only

Themes

- Themes	
Hotel Type	
- Charming Hotel	- Family Hotel
- Rural Hotel	

Incidents & Errata

Errata

Impozit plătibil la nivel local	type: eco tax 01.01.2024
Camere	Comment: AC 10euro perDay, Safe free of charge

Points of interest (Alikes)

Main Locations

Main Airport: Zakinthos Airport (Distance 17.00Km, 23.00min)

Accommodation Fact Sheet

Alykes Park

Alykes
29 090, Alikes, Zakynthos, Greece
Phone: +30 26950 83 592 Fax: +30 26950 83 419
E-mail: alykespark@gmail.com
Website: http://www.alykespark.gr
GIATA: 226974

Code:	AGRZTHCW3I	Destination:	Ionian Islands -Zakynthos		
Search Code:		Handling:	MTS Incoming Greece -Zakinthos		
Type:	Bungalow Complex	Group:			
Class:	Standard	Chain:			
Local Rating:	4 Star	Owner:	LATTAS DIONISIOS	Lat:	37.84040669871602
Featured Rating:	4 Star			Lng:	20.765990946720983



Classic Bungalow



Classic Bungalow



Classic Bungalow



Classic Bungalow



Superior Bungalow

Accommodation Fact Sheet

Alykes Park

Alykes
29 090, Alikes, Zakynthos, Greece
Phone: +30 26950 83 592 Fax: +30 26950 83 419
E-mail: alykespark@gmail.com
Website: http://www.alykespark.gr
GIATA: 226974

Code:	AGRZTHCW3I	Destination:	Ionian Islands -Zakynthos		
Search Code:		Handling:	MTS Incoming Greece -Zakinthos		
Type:	Bungalow Complex	Group:			
Class:	Standard	Chain:			
Local Rating:	4 Star	Owner:	LATTAS DIONISIOS	Lat:	37.84040669871602
Featured Rating:	4 Star			Lng:	20.765990946720983



Superior Bungalow



Superior Bungalow



Superior Bungalow



Superior Bungalow



Apartment

Accommodation Fact Sheet

Alykes Park

Alykes
29 090, Alikes, Zakynthos, Greece
Phone: +30 26950 83 592 Fax: +30 26950 83 419
E-mail: alykespark@gmail.com
Website: http://www.alykespark.gr
GIATA: 226974

Code: AGRZTHCW3I
Search Code:
Type: Bungalow Complex
Class: Standard
Local Rating: 4 Star
Featured Rating: 4 Star

Destination: Ionian Islands -Zakynthos
Handling: MTS Incoming Greece -Zakinthos
Group:
Chain:
Owner: LATTAS DIONISIOS

Lat: 37.84040669871602
Lng: 20.765990946720983



Apartment



Apartment



Apartment

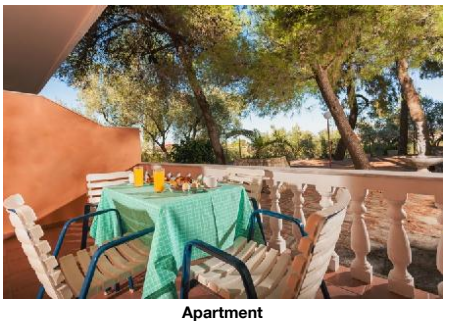

Apartment



Apartment

Accommodation Fact Sheet

Alykes Park

Alykes
29 090, Alikes, Zakynthos, Greece
Phone: +30 26950 83 592 Fax: +30 26950 83 419
E-mail: alykespark@gmail.com
Website: http://www.alykespark.gr
GIATA: 226974

Code: AGRZTHCW3I
Search Code:
Type: Bungalow Complex
Class: Standard
Local Rating: 4 Star
Featured Rating: 4 Star

Destination: Ionian Islands -Zakynthos
Handling: MTS Incoming Greece -Zakinthos
Group:
Chain:
Owner: LATTAS DIONISIOS

Lat: 37.84040669871602
Lng: 20.765990946720983



Apartment

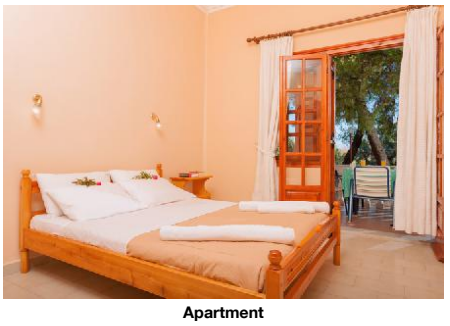

Apartment

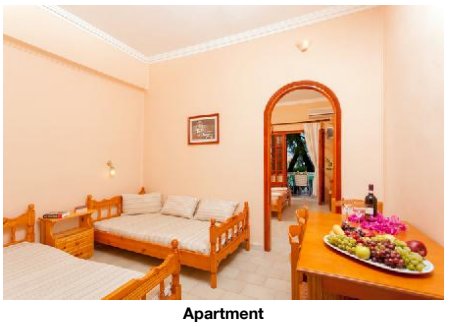

Apartment

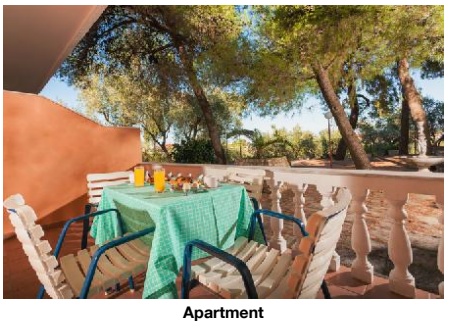

Apartment



Apartment

Accommodation Fact Sheet

Alykes Park

Alykes
29 090, Alikes, Zakynthos, Greece
Phone: +30 26950 83 592 Fax: +30 26950 83 419
E-mail: alykespark@gmail.com
Website: http://www.alykespark.gr
GIATA: 226974

Code:	AGRZTHCW3I	Destination:	Ionian Islands -Zakynthos		
Search Code:		Handling:	MTS Incoming Greece -Zakinthos		
Type:	Bungalow Complex	Group:			
Class:	Standard	Chain:			
Local Rating:	4 Star	Owner:	LATTAS DIONISIOS	Lat:	37.84040669871602
Featured Rating:	4 Star			Lng:	20.765990946720983

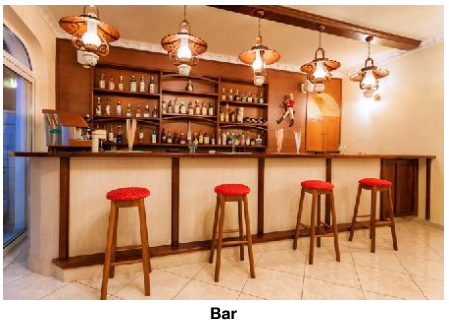

Bar



Apartment

Accommodation Stock Sheet

Alykes Park

Alykes
29 090, Alikes, Zakynthos, Greece
Phone: +30 26950 83 592 Fax: +30 26950 83 419
E-mail: alykespark@gmail.com
Website: http://www.alykespark.gr
GIATA: 226974

Code:	AGRZTHCW3I	Destination:	Ionian Islands -Zakynthos		
Search Code:		Handling:	MTS Incoming Greece -Zakinthos		
Type:	Bungalow Complex	Group:			
Class:	Standard	Chain:			
Local Rating:	4 Star	Owner:	LATTAS DIONISIOS	Lat:	37.84040669871602
Featured Rating:	4 Star			Lng:	20.765990946720983

Image Route:

http://tkimages.axisdata.net/ImageConverter.php?size=display&height=300&hotel=AGRZTHCW3I&filename=AGRZTHCW3I_835560.jpg - Garden
http://tkimages.axisdata.net/ImageConverter.php?size=display&height=300&hotel=AGRZTHCW3I&filename=AGRZTHCW3I_835562.jpg - Garden
http://tkimages.axisdata.net/ImageConverter.php?size=display&height=300&hotel=AGRZTHCW3I&filename=AGRZTHCW3I_835564.jpg - Garden
http://tkimages.axisdata.net/ImageConverter.php?size=display&height=300&hotel=AGRZTHCW3I&filename=AGRZTHCW3I_835566.jpg - Garden
http://tkimages.axisdata.net/ImageConverter.php?size=display&height=300&hotel=AGRZTHCW3I&filename=AGRZTHCW3I_835568.jpg - Garden
http://tkimages.axisdata.net/ImageConverter.php?size=display&height=300&hotel=AGRZTHCW3I&filename=AGRZTHCW3I_835570.jpg - Miscellaneous
http://tkimages.axisdata.net/ImageConverter.php?size=display&height=300&hotel=AGRZTHCW3I&filename=AGRZTHCW3I_835582.jpg - Recreational facility
http://tkimages.axisdata.net/ImageConverter.php?size=display&height=300&hotel=AGRZTHCW3I&filename=AGRZTHCW3I_835584.jpg - Recreational facility
http://tkimages.axisdata.net/ImageConverter.php?size=display&height=300&hotel=AGRZTHCW3I&filename=AGRZTHCW3I_835586.jpg - Recreational facility
http://tkimages.axisdata.net/ImageConverter.php?size=display&height=300&hotel=AGRZTHCW3I&filename=AGRZTHCW3I_835576.jpg - Hotel exterior
http://tkimages.axisdata.net/ImageConverter.php?size=display&height=300&hotel=AGRZTHCW3I&filename=AGRZTHCW3I_835572.jpg - Lobby
http://tkimages.axisdata.net/ImageConverter.php?size=display&height=300&hotel=AGRZTHCW3I&filename=AGRZTHCW3I_835574.jpg - Lobby
http://tkimages.axisdata.net/ImageConverter.php?size=display&height=300&hotel=AGRZTHCW3I&filename=AGRZTHCW3I_835578.jpg - Bar
http://tkimages.axisdata.net/ImageConverter.php?size=display&height=300&hotel=AGRZTHCW3I&filename=AGRZTHCW3I_835580.jpg - Reception
http://tkimages.axisdata.net/ImageConverter.php?size=display&height=300&hotel=AGRZTHCW3I&filename=AGRZTHCW3I_835606.jpg - Classic Bungalow
http://tkimages.axisdata.net/ImageConverter.php?size=display&height=300&hotel=AGRZTHCW3I&filename=AGRZTHCW3I_835608.jpg - Classic Bungalow
http://tkimages.axisdata.net/ImageConverter.php?size=display&height=300&hotel=AGRZTHCW3I&filename=AGRZTHCW3I_835610.jpg - Classic Bungalow
http://tkimages.axisdata.net/ImageConverter.php?size=display&height=300&hotel=AGRZTHCW3I&filename=AGRZTHCW3I_835612.jpg - Classic Bungalow
http://tkimages.axisdata.net/ImageConverter.php?size=display&height=300&hotel=AGRZTHCW3I&filename=AGRZTHCW3I_835614.jpg - Classic Bungalow
http://tkimages.axisdata.net/ImageConverter.php?size=display&height=300&hotel=AGRZTHCW3I&filename=AGRZTHCW3I_835624.jpg - Superior Bungalow
http://tkimages.axisdata.net/ImageConverter.php?size=display&height=300&hotel=AGRZTHCW3I&filename=AGRZTHCW3I_835626.jpg - Superior Bungalow
http://tkimages.axisdata.net/ImageConverter.php?size=display&height=300&hotel=AGRZTHCW3I&filename=AGRZTHCW3I_835628.jpg - Superior Bungalow
http://tkimages.axisdata.net/ImageConverter.php?size=display&height=300&hotel=AGRZTHCW3I&filename=AGRZTHCW3I_835632.jpg - Superior Bungalow
http://tkimages.axisdata.net/ImageConverter.php?size=display&height=300&hotel=AGRZTHCW3I&filename=AGRZTHCW3I_835636.jpg - Superior Bungalow
http://tkimages.axisdata.net/ImageConverter.php?size=display&height=300&hotel=AGRZTHCW3I&filename=AGRZTHCW3I_835638.jpg - Apartment
http://tkimages.axisdata.net/ImageConverter.php?size=display&height=300&hotel=AGRZTHCW3I&filename=AGRZTHCW3I_835640.jpg - Apartment
http://tkimages.axisdata.net/ImageConverter.php?size=display&height=300&hotel=AGRZTHCW3I&filename=AGRZTHCW3I_835644.jpg - Apartment
http://tkimages.axisdata.net/ImageConverter.php?size=display&height=300&hotel=AGRZTHCW3I&filename=AGRZTHCW3I_835646.jpg - Apartment
http://tkimages.axisdata.net/ImageConverter.php?size=display&height=300&hotel=AGRZTHCW3I&filename=AGRZTHCW3I_835648.jpg - Apartment
http://tkimages.axisdata.net/ImageConverter.php?size=display&height=300&hotel=AGRZTHCW3I&filename=AGRZTHCW3I_835652.jpg - Apartment
http://tkimages.axisdata.net/ImageConverter.php?size=display&height=300&hotel=AGRZTHCW3I&filename=AGRZTHCW3I_1070080.jpg - Apartment
http://tkimages.axisdata.net/ImageConverter.php?size=display&height=300&hotel=AGRZTHCW3I&filename=AGRZTHCW3I_1070090.jpg - Apartment
http://tkimages.axisdata.net/ImageConverter.php?size=display&height=300&hotel=AGRZTHCW3I&filename=AGRZTHCW3I_1070092.jpg - Apartment
http://tkimages.axisdata.net/ImageConverter.php?size=display&height=300&hotel=AGRZTHCW3I&filename=AGRZTHCW3I_1070098.jpg - Apartment
http://tkimages.axisdata.net/ImageConverter.php?size=display&height=300&hotel=AGRZTHCW3I&filename=AGRZTHCW3I_1070102.jpg - Apartment
http://tkimages.axisdata.net/ImageConverter.php?size=display&height=300&hotel=AGRZTHCW3I&filename=AGRZTHCW3I_1070110.jpg - Bar
http://tkimages.axisdata.net/ImageConverter.php?size=display&height=300&hotel=AGRZTHCW3I&filename=AGRZTHCW3I_1070112.jpg - Apartment