Accommodation Fact Sheet

Kasapakis Hotel and Apartments

Analipsis
70 014, Analipsis, Heraklion, Greece
Phone: +30 28970 21567 Fax:
E-mail: manager.kasapakis@gmail.com
Website: https://www.chc.gr/our-hotels-greece/heraklion/kasapakis/
GIATA: 87208

Code: AMTSGR24ZS
Search Code: HER0421
Type: Apartotel
Class: Budget
Local Rating: 3 Star
Featured Rating: 3 Star

Destination: Crete
Handling: MTS Incoming Greece -Crete
Group:
Chain: CHC Hotels
Owner: KASAPAKI-GRINIEZAKI E. OE

Lat: 35.336794223320474
Lng: 25.33945083618164

Photo Gallery



Pool

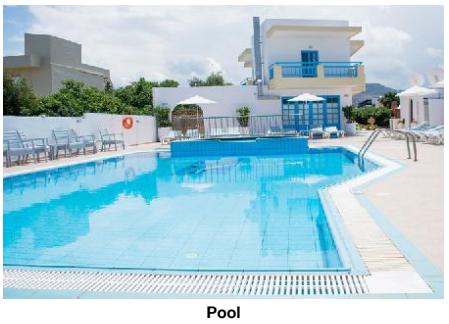

Pool

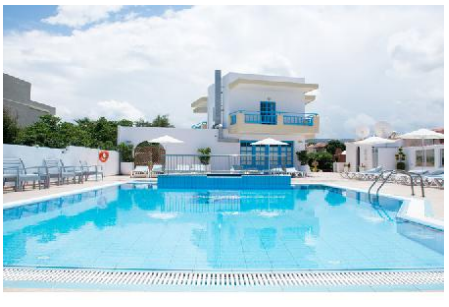

Pool

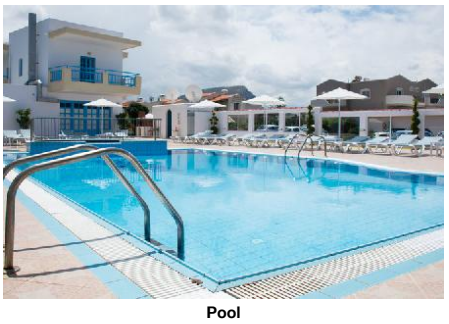

Pool

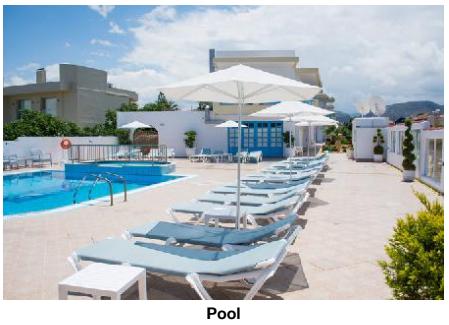

Pool

Descriptions

Descriere generală
La doar câțiva pași de o plajă cu nisip se găsește hotelul Kasapakis Hotel and Apartments. Pe plajă sunt disponibile umbrele de soare și șezlonguri la un cost suplimentar. Centrul turistic al stațiunii se află la aprox. 5 km. Orașul Analipsi este la aprox. 800 m (Hersonissos cca. 5 km, Heraklion cca. 25 km). Magazinele sunt la aprox. 5 km de hotel, și veți găsi un supermarket la cca. 400 m. De asemenea, cele mai apropiate baruri și restaurante sunt la cca. 400 m. O discotecă aflată la aprox. 5 km vă invită la dans. Următoarele atracții pot fi accesate de la hotel: The Palace of Knossos, Heraklion Archaeological Museum, Koules, Heraklion Venetian Harbour și Venetian Walls. Aveți la dispoziție o stație de autobuz (cca. 800 m) și o stație de taxi (cca. 400 m) cea ce vă oferă mobilitate în timpul vacanței. Pentru îngrijiri medicale în caz de urgență, există un spital la cca. 25 km distanță. Aeroportul (CHQ) se află la aprox. 165 km. Un alt aeroport (HER) este la cca. 22 km.

Facilități
Hotelul dispune de 2 etaje și peste 38 camere repartizate între o clădire principală și de 4 clădiri secundare. Acesta oferă oaspeților săi recepție (check-in de la 15:00, check out până la 11:00), lobby cu bar, aer condiționat, seif (contra cost), magazin și parcare (gratuită). Camerele au fost renovate în detaliu ultima dată în 2024. Pentru a servi masa vă stau la dispoziție un restaurant și un snackbar. Accesul la internet WiFi este disponibil gratuit pentru oaspeții hotelului. Serviciul de menaj este gratuit. Room service este contra cost.

Piscină
În grădinile acestui hotelul există o piscină cu apă dulce precum și o piscină separată pentru copii. La piscină sunt disponibile gratuit șezlonguri și umbrele de soare. La barul piscinei va puteți bucura de o băutura răcoritoare.

Catering
Mic dejun (între orele 08:00 - 10:00) bufet suedez.

Sport/Leisure
La cca. 100 m de hotel, sunt oferite sporturi nautice (unele de către furnizori locali). La cca. 5 km de hotel este un teren de golf. Oferte de wellness: Masaje posibil contra cost.

Informații suplimentare
Pentru anumite facilități sau activități se pot aplica taxe suplimentare. Unele servicii depind de anotimp și de condițiile climatice locale. Limba de serviciu: engleză. Carduri de credit: American Express, Euro/MasterCard și Visa.

Apartment (Gartenblick):
Dotate cu living, pat king-size, pat dublu sau pat twin, pat supraetajat ca pat suplimentar, pat pentru bebeluși (posibil contra cost), ceainic (posibil contra cost), balcon sau terasă, acces la internet (posibil contra cost), seif (gratuit) și TV prin satelit precum și aer condiționat reglabil individual (contra cost). Baie cu duș. Dimensiune: 40 m².

Apartment (Meerblick):
Dotate cu living, pat king-size, pat dublu sau pat twin, pat supraetajat ca pat suplimentar, pat pentru bebeluși (posibil contra cost), ceainic (posibil contra cost), balcon sau terasă, acces la internet (posibil contra cost), seif (gratuit) și TV prin satelit precum și aer condiționat reglabil individual (contra cost). Baie cu duș. Dimensiune: 40 m².

Doppel Zimmer (Gartenblick):
Cameră cu living, pat king-size, pat dublu sau pat twin, pat supraetajat ca pat suplimentar, pat pentru bebeluși (posibil contra cost), ceainic (posibil contra cost), balcon sau terasă, acces la internet (posibil contra cost), seif (gratuit) și TV prin satelit precum și aer condiționat reglabil individual (contra cost). Baie cu duș. Dimensiune: 25 m².

Doppel Zimmer (Meerblick):
Dotate cu living, pat king-size, pat dublu sau pat twin, pat supraetajat ca pat suplimentar, pat pentru bebeluși (posibil contra cost), ceainic (posibil contra cost), balcon sau terasă, acces la internet (posibil contra cost), seif (gratuit) și TV prin satelit precum și aer condiționat reglabil individual (contra cost). Baie cu duș. Dimensiune: 25 m².

Einzelbelegung Zimmer (Gartenblick):
Dotate cu living, pat king-size, pat dublu sau pat twin, pat supraetajat ca pat suplimentar, pat pentru bebeluși (posibil contra cost), ceainic (posibil contra cost), balcon sau terasă, acces la internet (posibil contra cost), seif (gratuit) și TV prin satelit precum și aer condiționat reglabil individual (contra cost). Baie cu duș. Dimensiune: 25 m².

Superior Zimmer (Gartenblick):
Cameră cu living, pat king-size, pat dublu sau pat twin, pat supraetajat ca pat suplimentar, pat pentru bebeluși (posibil contra cost), ceainic (posibil contra cost), balcon sau terasă, acces la internet (posibil contra cost), seif (gratuit) și TV prin satelit precum și aer condiționat reglabil individual (contra cost). Baie cu duș.

Service Units

RM00DBGV00 - Dublu Cameră (GardenView)

Room Facilities

- Balcony
- Balcony or Terrace
- Shower
- Living Room
- Baby Cot
- King Size Bed
- Room Size
- Terrace
- Bathroom
- Bathtub or Shower
- Double Bed
- Twin Bed
- Additional Beds Bunk Bed 200 cm

Accommodation Fact Sheet

Kasapakis Hotel and Apartments

Analipsis
70 014, Analipsis, Heraklion, Greece
Phone: +30 28970 21567 Fax:
E-mail: manager.kasapakis@gmail.com
Website: https://www.chc.gr/our-hotels-greece/heraklion/kasapakis/
GIATA: 87208

Code: AMTSGR24ZS
Search Code: HER0421
Type: Apartotel
Class: Budget
Local Rating: 3 Star
Featured Rating: 3 Star

Destination: Crete
Handling: MTS Incoming Greece -Crete
Group:
Chain: CHC Hotels
Owner: KASAPAKI-GRINIEZAKI E. OE

Lat: 35.336794223320474
Lng: 25.33945083618164

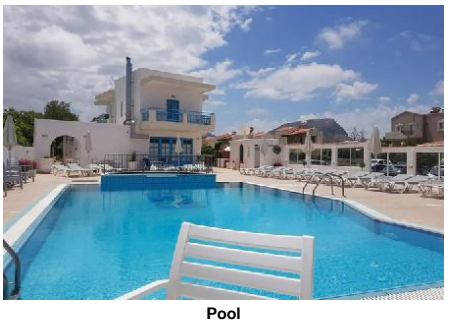

Pool



Pool



Double Room (SeaView)



Double Room (GardenView)



Double Room (GardenView)

- Early Check-In Time:
- Late Check-Out Time:

Room Amenities

- Air-Conditioning	Individual w. Extra fee	- TV	SAT TV
- Internet		- Safe	free of charge
- Mini Fridge		- Kettle Tea-Coffee	
- Hairdryer		- Bath Towels	

AP0000GV00 - Apartment (GardenView)

Room Facilities

- Balcony		- Terrace	
- Balcony or Terrace		- Bathroom	
- Shower		- Bathtub or Shower	
- Living Room		- Double Bed	
- Baby Cot		- Twin Bed	
- King Size Bed		- Additional Beds	Bunk Bed 200 cm

- Room Size
- Early Check-In Time:
- Late Check-Out Time:

Room Amenities

- Air-Conditioning	Individual w. Extra fee	- TV	SAT TV
- Internet		- Safe	free of charge
- Mini Fridge		- Kettle Tea-Coffee	
- Hairdryer		- Bath Towels	

RMSP00GV00 - Superior Cameră (GardenView)

Room Facilities

- Balcony		- Terrace	
- Balcony or Terrace		- Bathroom	
- Shower		- Bathtub or Shower	
- Living Room		- Double Bed	
- Baby Cot		- Twin Bed	
- King Size Bed		- Additional Beds	Bunk Bed 200 cm

- Early Check-In Time:
- Late Check-Out Time:

Room Amenities

- Air-Conditioning	Individual w. Extra fee	- TV	SAT TV
- Internet		- Safe	free of charge
- Mini Fridge		- Kettle Tea-Coffee	
- Hairdryer		- Bath Towels	

AP0000SV00 - Apartment (Vedere la mare)

Room Facilities

- Balcony		- Terrace	
- Balcony or Terrace		- Bathroom	
- Shower		- Bathtub or Shower	
- Living Room		- Double Bed	
- Baby Cot		- Twin Bed	
- King Size Bed		- Additional Beds	Bunk Bed 200 cm

- Room Size
- Early Check-In Time:
- Late Check-Out Time:

Room Amenities

- Air-Conditioning	Individual w. Extra fee	- TV	SAT TV
- Internet		- Safe	free of charge
- Mini Fridge		- Kettle Tea-Coffee	
- Hairdryer		- Bath Towels	

RM00DBSV00 - Dublu Cameră (Vedere la mare)

Room Facilities

- Balcony		- Terrace	
- Balcony or Terrace		- Bathroom	
- Shower		- Bathtub or Shower	
- Living Room		- Double Bed	
- Baby Cot		- Twin Bed	
- King Size Bed		- Additional Beds	Bunk Bed 200 cm

- Room Size
- Early Check-In Time:
- Late Check-Out Time:

Room Amenities

- Air-Conditioning	Individual w. Extra fee	- TV	SAT TV
- Internet		- Safe	free of charge
- Mini Fridge		- Kettle Tea-Coffee	
- Hairdryer		- Bath Towels	

RM00INGV00 - SingleUse Cameră (GardenView)

Room Facilities

- Balcony		- Terrace	
- Balcony or Terrace		- Bathroom	

Accommodation Fact Sheet

Kasapakis Hotel and Apartments

Analipsis
70 014, Analipsis, Heraklion, Greece
Phone: +30 28970 21567 Fax:
E-mail: manager.kasapakis@gmail.com
Website: https://www.chc.gr/our-hotels-greece/heraklion/kasapakis/
GIATA: 87208

Code: AMTSGR24ZS
Search Code: HER0421
Type: Apartotel
Class: Budget
Local Rating: 3 Star
Featured Rating: 3 Star

Destination: Crete
Handling: MTS Incoming Greece -Crete
Group:
Chain: CHC Hotels
Owner: KASAPAKI-GRINIEZAKI E. OE

Lat: 35.336794223320474
Lng: 25.33945083618164



Apartment (SeaView)



Room



Room



Apartment (SeaView)



Apartment (GardenView)

- Shower
- Bathtub or Shower
- Living Room
- Double Bed
- Baby Cot
- Twin Bed
- King Size Bed
- Additional Beds: Bunk Bed 200 cm
- Room Size
- Early Check-In Time:
- Late Check-Out Time:

Room Amenities

- Air-Conditioning: Individual w. Extra fee
- TV: SAT TV
- Internet
- Safe: free of charge
- Mini Fridge
- Kettle Tea-Coffee
- Hairdryer
- Bath Towels

Board & Mealplan

Facts

General Facilties

- Reception

Honeymooners

- King Size Bed
- Bottle of Wine in Room

Bathing Facilities

- Bathing Facilities

Swimming Pool

- Outdoor Pool: 1 Freshwater Separate
- Sunshades at Pool: free of charge
- Sunbeds at Pool: free of charge

Beach

- Beach Type: sand
- Route to Beach: along a road
- Public Beach
- Sunshades on Beach: extra fee
- Sunbeds on Beach: extra fee

Food & Beverage

- Food & Beverage

Restaurants

- No. of Restaurants: 1

Bars

- No. of Bars: 2
- Lobby Bar: 08:00 - 00:00
- Snack Bar
- Pool Bar

Beverage

- Water & Softdrinks
- Coffee & Tea
- Beer
- Wine
- National Spirits
- International Spirits: 08:00 - 00:00

Breakfast

- Breakfast Type: Breakfast Buffet 08:00 - 10:00

Hotel Facilities

- Hotel Facilities

General Facilties

- Lobby
- Air-Conditioning
- TV Lounge: SAT TV
- Shops

Guest Amenities

- Internet: Wi-Fi/HotSpots (free)
- Room Service: extra fee
- Hotel Safe: extra fee
- Medical Service
- Maid Service/ Housekeeping: free of charge

Parking Facilities

- Car Park: free of charge

Locations & Distances

- Locations & Distances

Cities

- City 1: Analipsi 800 m 5 min
- City 2: Hersonissos 5 km 10 min
- City 3: Heraklion 25 km 25 min

Recreation Area

- Beach: Analipsi 50 m

Public Transport

- Public Bus Stop: 800 m
- Taxi Stand: 400 m

Sport Locations

- Golf Course: 5 km
- Water Activities: 100 m

Accommodation Fact Sheet

Kasapakis Hotel and Apartments

Analipsis
70 014, Analipsis, Heraklion, Greece
Phone: +30 28970 21567 Fax:
E-mail: manager.kasapakis@gmail.com
Website: https://www.chc.gr/our-hotels-greece/heraklion/kasapakis/
GIATA: 87208

Code: AMTSGR24ZS
Search Code: HER0421
Type: Apartotel
Class: Budget
Local Rating: 3 Star
Featured Rating: 3 Star

Destination: Crete
Handling: MTS Incoming Greece -Crete
Group:
Chain: CHC Hotels
Owner: KASAPAKI-GRINIEZAKI E. OE

Lat: 35.336794223320474
Lng: 25.33945083618164



Apartment (SeaView)



Reception



Reception



Restaurant



Restaurant

Medical Locations

- Hospital	25 km	- Dialysis Station	25 km
- Pharmacy	400 km	- Doctor	5 km
- Dentist	5 km		

Other Locations

- Town Centre	800 m	- Tourist Center	5 km
- Restaurants/Bars	400 m	- Disco/Nightlife	5 km
- Supermarket	400 m	- Shopping Center	5 km
- Attraction 1:	The Palace of Knossos 16.60 km	- Attraction 2:	Heraklion Archaeological Museum 18.40 km
- Attraction 3:	Koules 18.40 km	- Attraction 4:	Heraklion Venetian Harbour 18.50 km
- Attraction 5:	Venetian Walls 18.60 km		

Object Information

- Object Information

Property

- Construction Year:	1994	- Last Renovation:	2024
			Rooms
- No. Buildings:	5	- No. Floors (max):	2
- Total Units/Rooms:	38	- Voltage:	220 V

Reception

- Reception	24h Service: No 07:00 - 00:00	- Languages Spoken	Engleză

Policies

- Check-In Time:	15:00	- Check-Out Time:	11:00
- Payment Type:	American Express, Euro/ Master Card, Visa Card	- Pets Allowed:	No
- Smoking Allowed:	In Signed Areas		

Wellness & Health

- Wellness & Health

Health

- Massage

Incidents & Errata

Errata

Impozit plătibil la nivel local	type: eco tax Currency: EUR charge cycle: per Room per Night 01.01.2024

Points of interest (Analipsis)

Main Locations

Additional Airport: Chania Airport (Distance 165.00Km, 140.00min)
Main Airport: Heraklion Airport (Distance 22.00Km, 25.00min)

Accommodation Fact Sheet

Kasapakis Hotel and Apartments

Analipsis
70 014, Analipsis, Heraklion, Greece
Phone: +30 28970 21567 Fax:
E-mail: manager.kasapakis@gmail.com
Website: https://www.chc.gr/our-hotels-greece/heraklion/kasapakis/
GIATA: 87208

Code: AMTSGR24ZS
Search Code: HER0421
Type: Apartotel
Class: Budget
Local Rating: 3 Star
Featured Rating: 3 Star

Destination: Crete
Handling: MTS Incoming Greece -Crete
Group:
Chain: CHC Hotels
Owner: KASAPAKI-GRINIEZAKI E. OE

Lat: 35.336794223320474
Lng: 25.33945083618164



Restaurant



Restaurant



Bar



Bar



Hotel exterior

Accommodation Fact Sheet

Kasapakis Hotel and Apartments

Analipsis
70 014, Analipsis, Heraklion, Greece
Phone: +30 28970 21567 Fax:
E-mail: manager.kasapakis@gmail.com
Website: https://www.chc.gr/our-hotels-greece/heraklion/kasapakis/

GIATA: 87208

Code:	AMTSGR24ZS	Destination:	Crete		
Search Code:	HER0421	Handling:	MTS Incoming Greece -Crete		
Type:	Apartotel	Group:			
Class:	Budget	Chain:	CHC Hotels		
Local Rating:	3 Star	Owner:	KASAPAKI-GRINIEZAKI E. OE	Lat:	35.336794223320474
Featured Rating:	3 Star			Lng:	25.33945083618164



Superior Room (GardenView)



Superior Room (GardenView)

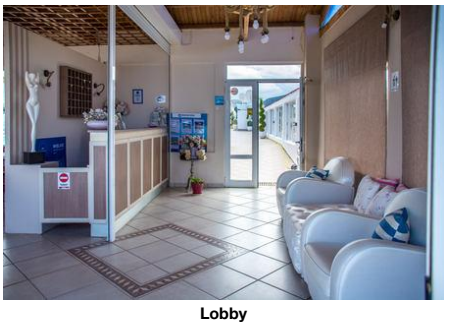

Lobby



Superior Room (GardenView)

Accommodation Stock Sheet

Kasapakis Hotel and Apartments

Analipsis
70 014, Analipsis, Heraklion, Greece
Phone: +30 28970 21567 Fax:
E-mail: manager.kasapakis@gmail.com
Website: https://www.chc.gr/our-hotels-greece/heraklion/kasapakis/
GIATA: 87208

Code: AMTSGR24ZS
Search Code: HER0421
Type: Apartotel
Class: Budget
Local Rating: 3 Star
Featured Rating: 3 Star

Destination: Crete
Handling: MTS Incoming Greece -Crete
Group:
Chain: CHC Hotels
Owner: KASAPAKI-GRINIEZAKI E. OE

Lat: 35.336794223320474
Lng: 25.33945083618164

Image Route:

http://tkimages.axisdata.net/ImageConverter.php?size=display&height=300&hotel=AMTSGR24ZS&filename=AMTSGR24ZS_1386286.jpg - Pool
http://tkimages.axisdata.net/ImageConverter.php?size=display&height=300&hotel=AMTSGR24ZS&filename=AMTSGR24ZS_1008944.jpg - Pool
http://tkimages.axisdata.net/ImageConverter.php?size=display&height=300&hotel=AMTSGR24ZS&filename=AMTSGR24ZS_1008946.jpg - Pool
http://tkimages.axisdata.net/ImageConverter.php?size=display&height=300&hotel=AMTSGR24ZS&filename=AMTSGR24ZS_1008948.jpg - Pool
http://tkimages.axisdata.net/ImageConverter.php?size=display&height=300&hotel=AMTSGR24ZS&filename=AMTSGR24ZS_1008950.jpg - Pool
http://tkimages.axisdata.net/ImageConverter.php?size=display&height=300&hotel=AMTSGR24ZS&filename=AMTSGR24ZS_1008952.jpg - Pool
http://tkimages.axisdata.net/ImageConverter.php?size=display&height=300&hotel=AMTSGR24ZS&filename=AMTSGR24ZS_1008954.jpg - Pool
http://tkimages.axisdata.net/ImageConverter.php?size=display&height=300&hotel=AMTSGR24ZS&filename=AMTSGR24ZS_1008960.jpg - Double Room (SeaView)
http://tkimages.axisdata.net/ImageConverter.php?size=display&height=300&hotel=AMTSGR24ZS&filename=AMTSGR24ZS_1008962.jpg - Double Room (GardenView)
http://tkimages.axisdata.net/ImageConverter.php?size=display&height=300&hotel=AMTSGR24ZS&filename=AMTSGR24ZS_1008964.jpg - Double Room (GardenView)
http://tkimages.axisdata.net/ImageConverter.php?size=display&height=300&hotel=AMTSGR24ZS&filename=AMTSGR24ZS_1008966.jpg - Apartment (SeaView)
http://tkimages.axisdata.net/ImageConverter.php?size=display&height=300&hotel=AMTSGR24ZS&filename=AMTSGR24ZS_1008968.jpg - Room
http://tkimages.axisdata.net/ImageConverter.php?size=display&height=300&hotel=AMTSGR24ZS&filename=AMTSGR24ZS_1008970.jpg - Room
http://tkimages.axisdata.net/ImageConverter.php?size=display&height=300&hotel=AMTSGR24ZS&filename=AMTSGR24ZS_1008972.jpg - Apartment (SeaView)
http://tkimages.axisdata.net/ImageConverter.php?size=display&height=300&hotel=AMTSGR24ZS&filename=AMTSGR24ZS_1008974.jpg - Apartment (GardenView)
http://tkimages.axisdata.net/ImageConverter.php?size=display&height=300&hotel=AMTSGR24ZS&filename=AMTSGR24ZS_1008978.jpg - Apartment (SeaView)
http://tkimages.axisdata.net/ImageConverter.php?size=display&height=300&hotel=AMTSGR24ZS&filename=AMTSGR24ZS_1008980.jpg - Reception
http://tkimages.axisdata.net/ImageConverter.php?size=display&height=300&hotel=AMTSGR24ZS&filename=AMTSGR24ZS_1008984.jpg - Reception
http://tkimages.axisdata.net/ImageConverter.php?size=display&height=300&hotel=AMTSGR24ZS&filename=AMTSGR24ZS_1008986.jpg - Restaurant
http://tkimages.axisdata.net/ImageConverter.php?size=display&height=300&hotel=AMTSGR24ZS&filename=AMTSGR24ZS_1008988.jpg - Restaurant
http://tkimages.axisdata.net/ImageConverter.php?size=display&height=300&hotel=AMTSGR24ZS&filename=AMTSGR24ZS_1008990.jpg - Restaurant
http://tkimages.axisdata.net/ImageConverter.php?size=display&height=300&hotel=AMTSGR24ZS&filename=AMTSGR24ZS_1008992.jpg - Restaurant
http://tkimages.axisdata.net/ImageConverter.php?size=display&height=300&hotel=AMTSGR24ZS&filename=AMTSGR24ZS_1008994.jpg - Bar
http://tkimages.axisdata.net/ImageConverter.php?size=display&height=300&hotel=AMTSGR24ZS&filename=AMTSGR24ZS_1008996.jpg - Bar
http://tkimages.axisdata.net/ImageConverter.php?size=display&height=300&hotel=AMTSGR24ZS&filename=AMTSGR24ZS_1008998.jpg - Hotel exterior
http://tkimages.axisdata.net/ImageConverter.php?size=display&height=300&hotel=AMTSGR24ZS&filename=AMTSGR24ZS_1386274.JPG - Superior Room (GardenView)
http://tkimages.axisdata.net/ImageConverter.php?size=display&height=300&hotel=AMTSGR24ZS&filename=AMTSGR24ZS_1386280.jpg - Superior Room (GardenView)
http://tkimages.axisdata.net/ImageConverter.php?size=display&height=300&hotel=AMTSGR24ZS&filename=AMTSGR24ZS_1386290.jpg - Lobby
http://tkimages.axisdata.net/ImageConverter.php?size=display&height=300&hotel=AMTSGR24ZS&filename=AMTSGR24ZS_1386282.jpg - Superior Room (GardenView)