Accommodation Fact Sheet

Almyra Hotel and Village

Koutsounari
72 200, Ierapetra, Lasithi, Greece
Phone: +30 28420 62 550 Fax: +30 28420 62 579
E-mail: almyrahotel@giannoulishotels.com
Website: https://www.almyrahotel.gr/
GIATA: 12091

Code: AMTSGR3VK2
Search Code: HER0087
Type: Hotel
Class: Standard
Local Rating: 4 Star
Featured Rating: 4 Star

Destination: Crete
Handling: MTS Incoming Greece -Crete
Group:
Chain: Giannoulis Hotels
Owner: XIROKAMARA SA

Lat: 35.0090896063186
Lng: 25.82367575028445

Photo Gallery

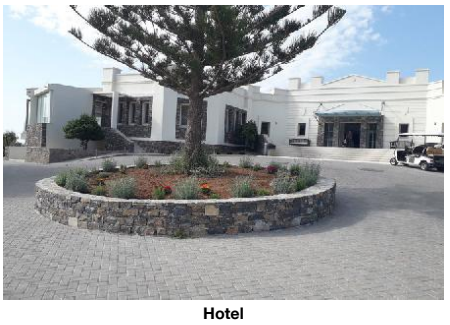

Hotel

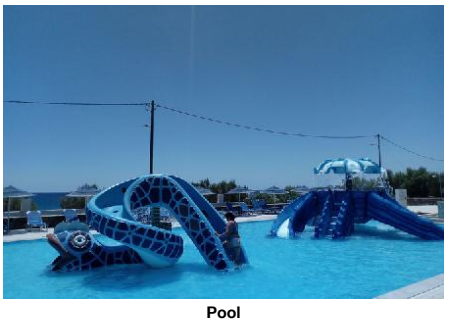

Pool



Pool



Pool

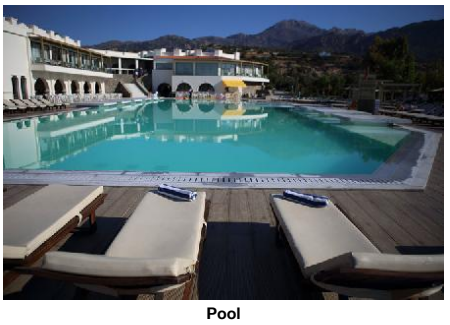

Pool

Descriptions

Descriere generală
Hotelul Almyra Hotel and Village este situat in Ierapetra, direct pe o plajă privată cu nisip/cu stânci. Pe plajă sunt disponibile gratuit şezlonguri şi umbrele de soare. Oraşul Ierapetra este la aprox. 9 km (Koutsounari cca. 10 m). Cele mai apropiate baruri şi restaurante sunt la cca. 500 m distanţă. O discotecă aflată la aprox. 8 km vă invită la dans. Aveţi la dispoziţie o staţie de autobuz (direct la hotel) cea ce vă garantează mobilitatea în staţiune. Pentru îngrijiri medicale în caz de urgenţă, există un spital la cca. 9 km distanţă. Aeroportul (CHQ) se află la aprox. 237 km. Un alt aeroport (HER) este la cca. 100 km.

Facilităţi
Resortul dispune de un singur etaj şi peste 231 camere. Acesta oferă oaspeţilor săi recepţie deschisă 24h (check-in de la 15:00, check out până la 12:00), lobby cu bar, lift, aer condiţionat, seif (contra cost), minimarket şi parcare (gratuită). Pentru a satisface apetitul aveţi la dispoziţie în hotel 2 restaurante cu aer condiţionat şi un snackbar. Accesul la internet WiFi este disponibil gratuit pentru oaspeţii hotelului. Pentru evenimente de afaceri, hotelul oferă o zonă de conferinţe cu un total de 100 de locuri şi cu acces la internet. Pentru oaspeţii care depind de un scaun cu rotile, hotelul oferă acces fără bariere. Serviciul de menaj este gratuit. Serviciul medical este contra cost.

Piscină
În grădinile acestui hotelul există 2 piscine cu apă dulce precum şi o piscină separată pentru copii. Acolo sunt disponibile gratuit şezlonguri şi umbrele de soare. Un bar lângă piscină oferă oaspeţilor băuturi răcoritoare (deschis între orele 10:00 - 18:00).

Catering
Mic dejun (între orele 07:30 - 10:00) bufet suedez. All Inclusive: micul dejun, prânzul şi cina. Micul dejun, prânzul şi cina pot fi servite numai în anumite restaurante. Băutură de bun venit, băuturi răcoritoare (10:00 - 23:00), cafea şi ceai (10:00 - 23:00), aperitive (10:30 - 17:30), bere (10:00 - 23:00), vin (10:00 - 23:00), băuturi alcoolice naţionale (10:00 - 23:00) şi internet gratuit.

Sport/Leisure
Oferte pentru sport şi divertisment: Volei pe plajă, tenis de masă (gratuit), fitness, darts (posibil contra cost) şi tenis (contra cost). Există serviciu de închiriere de biciclete. Oferte de wellness: Zonă de spa, saună şi masaje contra cost. Divertisment pentru adulţi: muzică live. Copiii vor găsi un loc de joacă în exteriorul hotelului. Îngrijirea copiilor: mini club.

Informaţii suplimentare
Pentru anumite facilităţi sau activităţi se pot aplica taxe suplimentare. Unele servicii depind de anotimp şi de condiţiile climatice locale. Limbi de serviciu: engleză şi germană. Carduri de credit: Diners Club, Visa şi Euro/MasterCard.

Standard Bungalow (Gartenblick):
Camerele moderne sunt echipate cu pat dublu sau pat single, pat pentru bebeluşi (gratuit), pardoseală cu gresie, încălzire reglabilă individual, balcon sau terasă, acces la internet (gratuit), seif (contra cost) şi TV prin satelit precum şi aer condiţionat reglabil individual. Prosoapele se schimbă de 3 ori pe săptămână. Dimensiune: 20 m².

Standard Bungalow (Meerfront):
Camerele moderne sunt echipate cu pat dublu sau pat single, pat pentru bebeluşi (gratuit), pardoseală cu gresie, încălzire reglabilă individual, balcon sau terasă, acces la internet (gratuit), seif (contra cost) şi TV prin satelit precum şi aer condiţionat reglabil individual. Prosoapele se schimbă de 3 ori pe săptămână. Dimensiune: 25 m².

Standard Bungalow (Meerblick):
Camerele moderne sunt echipate cu pat dublu sau pat single, pat pentru bebeluşi (gratuit), pardoseală cu gresie, încălzire reglabilă individual, balcon sau terasă, acces la internet (gratuit), seif (contra cost) şi TV prin satelit precum şi aer condiţionat reglabil individual. Prosoapele se schimbă de 3 ori pe săptămână. Dimensiune: 22 m².

Einzelbelegung Standard Bungalow:
Camerele moderne sunt echipate cu pat dublu sau pat single, pat pentru bebeluşi (gratuit), pardoseală cu gresie, încălzire reglabilă individual, balcon sau terasă, acces la internet (gratuit), seif (contra cost) şi TV prin satelit precum şi aer condiţionat reglabil individual. Prosoapele se schimbă de 3 ori pe săptămână. Dimensiune: 20 m².

Standard Familien Bungalow (Gartenblick):
Camerele moderne sunt echipate cu pat dublu sau pat single, pat pentru bebeluşi (gratuit), pardoseală cu gresie, încălzire reglabilă individual, balcon sau terasă, acces la internet (gratuit), seif (contra cost) şi TV prin satelit precum şi aer condiţionat reglabil individual. Prosoapele se schimbă de 3 ori pe săptămână. Dimensiune: 40 m².

Service Units

BUSD00SF00 - Standard Bungalow (SeaFront)

Room Facilities			
- Balcony or Terrace		- Bathroom	
- Bathtub or Shower		- Double Bed	
- Baby Cot	free of charge	- Single Bed	
- Room Size			
- Room Style	modern	- Floor-Type	Tiled
- Welcome Drink	Softdrinks free of charge	- Beach Towel	free of charge but w. deposit
Room Amenities			
- Air-Conditioning	Individual	- Heating	Individual
- TV	SAT TV	- Internet	free of charge
- Safe		- Phone	

Accommodation Fact Sheet

Almyra Hotel and Village

Koutsounari
72 200, Ierapetra, Lasithi, Greece
Phone: +30 28420 62 550 Fax: +30 28420 62 579
E-mail: almyrahotel@giannoulishotels.com
Website: https://www.almyrahotel.gr/
GIATA: 12091

Code:	AMTSGR3VK2	Destination:	Crete		
Search Code:	HER0087	Handling:	MTS Incoming Greece -Crete		
Type:	Hotel	Group:			
Class:	Standard	Chain:	Giannoulis Hotels		
Local Rating:	4 Star	Owner:	XIROKAMARA SA	Lat:	35.0090896063186
Featured Rating:	4 Star			Lng:	25.82367575028445

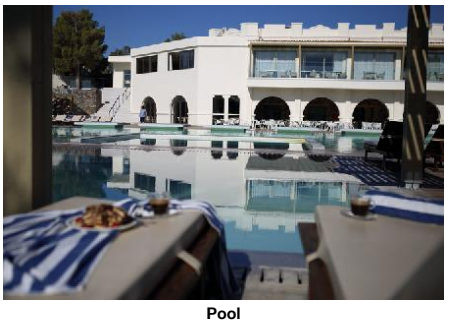

Pool



Reception

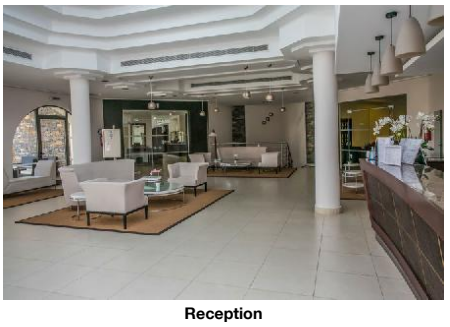

Reception



Lobby

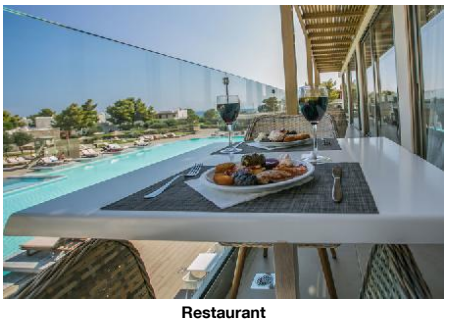

Restaurant

- Mini Fridge		- Hairdryer	
- Bath Towels	3 x Week free of charge		

FBSD00GV00 - Standard FamilieBungalow (GardenView)

Room Facilities			
- Balcony or Terrace		- Bathroom	
- Bathtub or Shower		- Double Bed	
- Baby Cot	free of charge	- Single Bed	
- Room Size			
- Room Style	modern	- Floor-Type	Tiled
- Welcome Drink	Softdrinks free of charge	- Beach Towel	free of charge but w. deposit
Room Amenities			
- Air-Conditioning	Individual	- Heating	Individual
- TV	SAT TV	- Internet	free of charge
- Safe		- Phone	
- Mini Fridge		- Hairdryer	
- Bath Towels	3 x Week free of charge		

BUSD00GV00 - Standard Bungalow (GardenView)

Room Facilities			
- Balcony or Terrace		- Bathroom	
- Bathtub or Shower		- Double Bed	
- Baby Cot	free of charge	- Single Bed	
- Room Size			
- Room Style	modern	- Floor-Type	Tiled
- Welcome Drink	Softdrinks free of charge	- Beach Towel	free of charge but w. deposit
Room Amenities			
- Air-Conditioning	Individual	- Heating	Individual
- TV	SAT TV	- Internet	free of charge
- Safe		- Phone	
- Mini Fridge		- Hairdryer	
- Bath Towels	3 x Week free of charge		

BUSD00SV00 - Standard Bungalow (Vedere la mare)

Room Facilities			
- Balcony or Terrace		- Bathroom	
- Bathtub or Shower		- Double Bed	
- Baby Cot	free of charge	- Single Bed	
- Room Size			
- Room Style	modern	- Floor-Type	Tiled
- Welcome Drink	Softdrinks free of charge	- Beach Towel	free of charge but w. deposit
Room Amenities			
- Air-Conditioning	Individual	- Heating	Individual
- TV	SAT TV	- Internet	free of charge
- Safe		- Phone	
- Mini Fridge		- Hairdryer	
- Bath Towels	3 x Week free of charge		

BUSDIN0000 - SingleUse Standard Bungalow

Room Facilities			
- Balcony or Terrace		- Bathroom	
- Bathtub or Shower		- Double Bed	
- Baby Cot	free of charge	- Single Bed	
- Room Size			
- Room Style	modern	- Floor-Type	Tiled
- Welcome Drink	Softdrinks free of charge	- Beach Towel	free of charge but w. deposit
Room Amenities			
- Air-Conditioning	Individual	- Heating	Individual
- TV	SAT TV	- Internet	free of charge
- Safe		- Phone	
- Mini Fridge		- Hairdryer	
- Bath Towels	3 x Week free of charge		

Board & Mealplan

All-Inclusive			
- Includes Breakfast	where: only in selected restaurant or bar	- Includes Lunch	where: only in selected restaurant or bar
- Includes Dinner	where: only in selected restaurant or bar	- Snacks	Service Hours: 10:30 - 17:30
- Coffee & Tea	Service Hours: 10:00 - 23:00	- Softdrinks	Service Hours: 10:00 - 23:00

Accommodation Fact Sheet

Almyra Hotel and Village

Koutsounari
72 200, Ierapetra, Lasithi, Greece
Phone: +30 28420 62 550 Fax: +30 28420 62 579
E-mail: almyrahotel@giannoulishotels.com
Website: https://www.almyrahotel.gr/
GIATA: 12091

Code:	AMTSGR3VK2	Destination:	Crete		
Search Code:	HER0087	Handling:	MTS Incoming Greece -Crete		
Type:	Hotel	Group:			
Class:	Standard	Chain:	Giannoulis Hotels		
Local Rating:	4 Star	Owner:	XIROKAMARA SA	Lat:	35.0090896063186
Featured Rating:	4 Star			Lng:	25.82367575028445

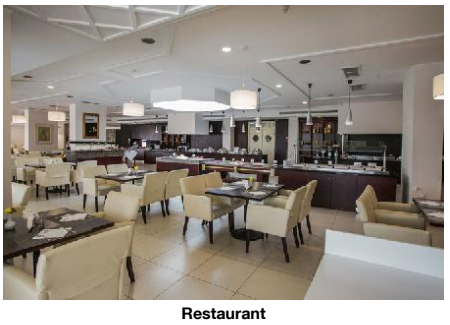

Restaurant

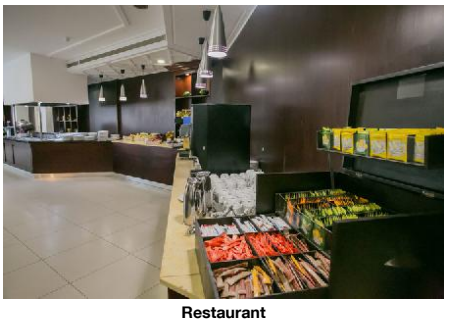

Restaurant



Restaurant

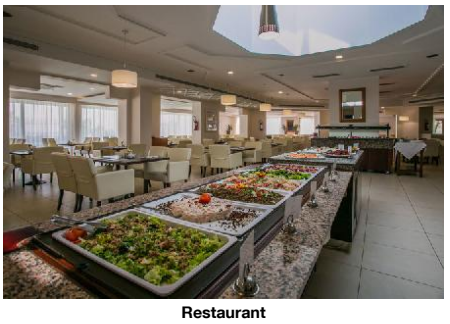

Restaurant



Restaurant

- Wine Service Hours: 10:00 - 23:00 - Beer Service Hours: 10:00 - 23:00
- Local Spirits Service Hours: 10:00 - 23:00 - Welcome Drink
- Free Internet

Facts

General Facilties

- Reception

Honeymooners

- Fruit Basket in Room
- Bottle of Wine in Room

Sports

- Sports

Padel

- Padel Court: extra fee, 1

Tennis

- Tennis Court: extra fee, 1

Other Sports

- Beachvolleyball

Bathing Facilities

- Bathing Facilities

Swimming Pool

- Outdoor Pool: 2, Freshwater, Separate
- Sunshades at Pool: free of charge
- Sunbeds at Pool: free of charge
- Towels at Pool: free of charge but w. deposit
- Pool Landscape

Beach

- Beach Type: sand, stone
- Hotel Private Beach
- Sunshades on Beach: free of charge
- Sunbeds on Beach: free of charge
- Towels on Beach: free of charge but w. deposit

Business & Congress

- Business & Congress

General Facilities

- Conference Room: 1

Seatings

- No. of Seats: 100

Technical Equipment

- Internet Access

Disability Friendly

- Disability Friendly

Entrance

- Ramp/Level Access
- Door Type: Automatic
- Door Width: 200 cm

Environmental Commitment

- Environmental Commitment

Hotel

- Bio Packaging: Bottles, Glasses, Recycled Paper, Cardboard boxes, Paper cups, Cardboard, Paper straws, Paper
- Building Design: Natural materials
- Energy Conservation
- Hotel Recycle Bins
- LED Lighting

Food & Beverage

- Food & Beverage

Dining Room

- Air-Conditioning
- With Terrace
- Smoking Allowed: No

Restaurants

- No. of Restaurants: 2
- Main Restaurant: Buffet, A la Carte
- A la carte Restaurant

Bars

- No. of Bars: 4
- Lobby Bar: 17:00 - 01:00
- Snack Bar
- Pool Bar: 10:00 - 18:00
- Beach Bar: 10:00 - 23:00

Beverage

- Water & Softdrinks
- Coffee & Tea
- Beer
- Wine
- National Spirits
- International Spirits: 10:00 - 23:00

Special Food & Beverage

- Vegetarian Food
- Gluten Free Food

Accommodation Fact Sheet

Almyra Hotel and Village

Koutsounari
72 200, Ierapetra, Lasithi, Greece
Phone: +30 28420 62 550 Fax: +30 28420 62 579
E-mail: almyrahotel@giannoulishotels.com
Website: https://www.almyrahotel.gr/
GIATA: 12091

Code: AMTSGR3VK2
Search Code: HER0087
Type: Hotel
Class: Standard
Local Rating: 4 Star
Featured Rating: 4 Star

Destination: Crete
Handling: MTS Incoming Greece -Crete
Group:
Chain: Giannoulis Hotels
Owner: XIROKAMARA SA

Lat: 35.0090896063186
Lng: 25.82367575028445



Bar



Conference Facilities



Standard Bungalow (GardenView)



Standard Bungalow (GardenView)



Standard Bungalow (SeaFront)

Breakfast

- Breakfast Type:	Breakfast Buffet 07:30 - 10:00	- Late Breakfast	10:00 - 10:30

Lunch

- Main Course	Buffet 12:30 - 14:30	- Starters	Buffet
- Salads	Buffet	- Dessert	Buffet

Dinner

- Main Course	Buffet, Show Cooking 19:30 - 21:30	- Starters	Buffet
- Salads	Buffet	- Dessert	Buffet

Hotel Facilities

- Hotel Facilities

General Facilties

- Lobby		- Air-Conditioning	Individual
- Elevator	0	- TV Lounge	SAT TV
- Mini Market			

Guest Amenities

- Internet	Wi-Fi/HotSpots (free)	- Hotel Safe	extra fee
- Medical Service	extra fee	- Wake Up Calls	
- Maid Service/ Housekeeping	free of charge		

Parking Facilities

- Car Park	free of charge

Rentals

- Bike Rental	extra fee

Leisure Facilities

- Leisure Facilities

Family Facilities

- Child Pool	- Child Club
- Kids Playground	- Child Chairs
- Baby High Chairs	

Activities

- Live Music	Weekly	- Darts	
- Table Tennis	free of charge	- Paddle	extra fee
- Fitness Room	09:00 - 20:00		

Locations & Distances

- Locations & Distances

Cities

- City 1:	Ierapetra 9 km	- City 2:	Koutsounari 10 m

Recreation Area

- Beach	Koutsounari 10 m

Public Transport

- Public Bus Stop	10 m

Medical Locations

- Hospital	9 km	- Pharmacy	500 m

Other Locations

- Town Centre	9 km	- Restaurants/Bars	500 m
- Disco/Nightlife	8 km		

Object Information

- Object Information

Property

- Construction Year:	1989	- Last Renovation:	2018
- No. Floors (max):	1	- Total Units/Rooms:	231
- Total Beds:	460	- Garden	
- Voltage:	220 V		

Reception

- Reception	24h Service	- Languages Spoken	Engleză, Germană

Policies

- Check-In Time:	15:00	- Check-Out Time:	12:00
- Payment Type:	Diners Club, Euro/Master Card, Visa Card	- Pets Allowed:	No
- Groups Allowed:	Yes	- Smoking Allowed:	No

Themes

- Themes

Hotel Type

- Beachfront Hotel	- Family Hotel
- Resort Hotel	

Wellness & Health

- Wellness & Health

Health

- Sauna	extra fee	- Massage	extra fee
- SPA	extra fee		

Accommodation Fact Sheet

Almyra Hotel and Village

Koutsounari
72 200, Ierapetra, Lasithi, Greece
Phone: +30 28420 62 550 Fax: +30 28420 62 579
E-mail: almyrahotel@giannoulishotels.com
Website: https://www.almyrahotel.gr/
GIATA: 12091

Code:	AMTSGR3VK2
Search Code:	HER0087
Type:	Hotel
Class:	Standard
Local Rating:	4 Star
Featured Rating:	4 Star

Destination:	Crete
Handling:	MTS Incoming Greece -Crete
Group:	
Chain:	Giannoulis Hotels
Owner:	XIROKAMARA SA

Lat:	35.0090896063186
Lng:	25.82367575028445



Standard Bungalow (SeaFront)

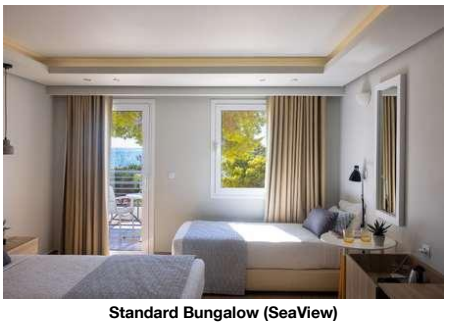

Standard Bungalow (SeaView)



Standard Bungalow (SeaView)



Standard FamilyBungalow (GardenView)



Standard FamilyBungalow (GardenView)

Incidents & Errata

Errata

Impozit plătibil la nivel local	type: eco tax Currency: EUR charge cycle: per Room per Night 01.01.2024

Points of interest (Ierapetra)

Main Locations

Main Airport: Heraklion Airport (Distance 100.00Km, 100.00min)
Additional Airport: Chania Airport (Distance 237.00Km, 210.00min)
Additional Airport: Sitia (Distance 61.00Km, 70.00min)

Accommodation Fact Sheet

Almyra Hotel and Village

Koutsounari
72 200, Ierapetra, Lasithi, Greece
Phone: +30 28420 62 550 Fax: +30 28420 62 579
E-mail: almyrahotel@giannoulishotels.com
Website: https://www.almyrahotel.gr/
GIATA: 12091

Code: AMTSGR3VK2
Search Code: HER0087
Type: Hotel
Class: Standard
Local Rating: 4 Star
Featured Rating: 4 Star

Destination: Crete
Handling: MTS Incoming Greece -Crete
Group:
Chain: Giannoulis Hotels
Owner: XIROKAMARA SA

Lat: 35.0090896063186
Lng: 25.82367575028445



Standard FamilyBungalow (GardenView)



Gym



Recreational facility



Recreational facility



Recreational facility

Accommodation Stock Sheet

Almyra Hotel and Village

Koutsounari
72 200, Ierapetra, Lasithi, Greece
Phone: +30 28420 62 550 Fax: +30 28420 62 579
E-mail: almyrahotel@giannoulishotels.com
Website: https://www.almyrahotel.gr/
GIATA: 12091

Code:	AMTSGR3VK2
Search Code:	HER0087
Type:	Hotel
Class:	Standard
Local Rating:	4 Star
Featured Rating:	4 Star

Destination:	Crete
Handling:	MTS Incoming Greece -Crete
Group:	
Chain:	Giannoulis Hotels
Owner:	XIROKAMARA SA

Lat:	35.0090896063186
Lng:	25.82367575028445

Image Route:

http://tkimages.axisdata.net/ImageConverter.php?size=display&height=300&hotel=AMTSGR3VK2&filename=AMTSGR3VK2_959174.jpg - Hotel
http://tkimages.axisdata.net/ImageConverter.php?size=display&height=300&hotel=AMTSGR3VK2&filename=AMTSGR3VK2_959176.jpg - Pool
http://tkimages.axisdata.net/ImageConverter.php?size=display&height=300&hotel=AMTSGR3VK2&filename=AMTSGR3VK2_959178.jpg - Pool
http://tkimages.axisdata.net/ImageConverter.php?size=display&height=300&hotel=AMTSGR3VK2&filename=AMTSGR3VK2_959180.jpg - Pool
http://tkimages.axisdata.net/ImageConverter.php?size=display&height=300&hotel=AMTSGR3VK2&filename=AMTSGR3VK2_959182.jpg - Pool
http://tkimages.axisdata.net/ImageConverter.php?size=display&height=300&hotel=AMTSGR3VK2&filename=AMTSGR3VK2_959184.jpg - Pool
http://tkimages.axisdata.net/ImageConverter.php?size=display&height=300&hotel=AMTSGR3VK2&filename=AMTSGR3VK2_959192.jpg - Reception
http://tkimages.axisdata.net/ImageConverter.php?size=display&height=300&hotel=AMTSGR3VK2&filename=AMTSGR3VK2_959194.jpg - Reception
http://tkimages.axisdata.net/ImageConverter.php?size=display&height=300&hotel=AMTSGR3VK2&filename=AMTSGR3VK2_959196.jpg - Lobby
http://tkimages.axisdata.net/ImageConverter.php?size=display&height=300&hotel=AMTSGR3VK2&filename=AMTSGR3VK2_959198.jpg - Restaurant
http://tkimages.axisdata.net/ImageConverter.php?size=display&height=300&hotel=AMTSGR3VK2&filename=AMTSGR3VK2_959200.jpg - Restaurant
http://tkimages.axisdata.net/ImageConverter.php?size=display&height=300&hotel=AMTSGR3VK2&filename=AMTSGR3VK2_959202.jpg - Restaurant
http://tkimages.axisdata.net/ImageConverter.php?size=display&height=300&hotel=AMTSGR3VK2&filename=AMTSGR3VK2_959204.jpg - Restaurant
http://tkimages.axisdata.net/ImageConverter.php?size=display&height=300&hotel=AMTSGR3VK2&filename=AMTSGR3VK2_959206.jpg - Restaurant
http://tkimages.axisdata.net/ImageConverter.php?size=display&height=300&hotel=AMTSGR3VK2&filename=AMTSGR3VK2_959208.jpg - Restaurant
http://tkimages.axisdata.net/ImageConverter.php?size=display&height=300&hotel=AMTSGR3VK2&filename=AMTSGR3VK2_959210.jpg - Bar
http://tkimages.axisdata.net/ImageConverter.php?size=display&height=300&hotel=AMTSGR3VK2&filename=AMTSGR3VK2_959212.jpg - Conference Facilities
http://tkimages.axisdata.net/ImageConverter.php?size=display&height=300&hotel=AMTSGR3VK2&filename=AMTSGR3VK2_1331776.jpg - Standard Bungalow (GardenView)
http://tkimages.axisdata.net/ImageConverter.php?size=display&height=300&hotel=AMTSGR3VK2&filename=AMTSGR3VK2_1331792.jpg - Standard Bungalow (GardenView)
http://tkimages.axisdata.net/ImageConverter.php?size=display&height=300&hotel=AMTSGR3VK2&filename=AMTSGR3VK2_1331796.jpg - Standard Bungalow (SeaFront)
http://tkimages.axisdata.net/ImageConverter.php?size=display&height=300&hotel=AMTSGR3VK2&filename=AMTSGR3VK2_1331800.jpg - Standard Bungalow (SeaFront)
http://tkimages.axisdata.net/ImageConverter.php?size=display&height=300&hotel=AMTSGR3VK2&filename=AMTSGR3VK2_1331802.jpg - Standard Bungalow (SeaView)
http://tkimages.axisdata.net/ImageConverter.php?size=display&height=300&hotel=AMTSGR3VK2&filename=AMTSGR3VK2_1331804.jpg - Standard Bungalow (SeaView)
http://tkimages.axisdata.net/ImageConverter.php?size=display&height=300&hotel=AMTSGR3VK2&filename=AMTSGR3VK2_1331812.jpg - Standard FamilyBungalow (GardenView)
http://tkimages.axisdata.net/ImageConverter.php?size=display&height=300&hotel=AMTSGR3VK2&filename=AMTSGR3VK2_1331838.jpg - Standard FamilyBungalow (GardenView)
http://tkimages.axisdata.net/ImageConverter.php?size=display&height=300&hotel=AMTSGR3VK2&filename=AMTSGR3VK2_1331850.jpg - Standard FamilyBungalow (GardenView)
http://tkimages.axisdata.net/ImageConverter.php?size=display&height=300&hotel=AMTSGR3VK2&filename=AMTSGR3VK2_959224.jpg - Gym
http://tkimages.axisdata.net/ImageConverter.php?size=display&height=300&hotel=AMTSGR3VK2&filename=AMTSGR3VK2_959214.jpg - Recreational facility
http://tkimages.axisdata.net/ImageConverter.php?size=display&height=300&hotel=AMTSGR3VK2&filename=AMTSGR3VK2_959222.jpg - Recreational facility
http://tkimages.axisdata.net/ImageConverter.php?size=display&height=300&hotel=AMTSGR3VK2&filename=AMTSGR3VK2_959216.jpg - Recreational facility