# Accommodation Fact Sheet

## Palmyra Hotel Argassi

Argassi
291 00, Argassi, Zakynthos, Greece
Phone: +30 26950 45 707 Fax: +30 26950 26 062
E-mail: info@hotelpalmyra.gr
Website: https://hotelpalmyra.gr/
GIATA: 1375

Code: AMTSGR25IC
Search Code: ZTH0316
Type: Hotel
Class: Standard
Local Rating: 3 Star
Featured Rating: 3 Star

Destination: Ionian Islands -Zakynthos
Handling: MTS Incoming Greece -Zakinthos
Group:
Chain:
Owner: CH. XENOS S.A.

Lat: 37.76354879992876
Lng: 20.922946607502517

## Photo Gallery



**Hotel exterior**



**Hotel exterior**



**Hotel exterior**



**Garden**



**Pool**

## Descriptions

Descriere generală
Hotelul Palmyra Hotel Argassi este situat la cca. 4 km de Zakynthos. Cea mai apropiată plajă se află la cca. 100 m distanță. Locul de cazare se află la doar câțiva metri de centrul turistic al stațiunii. Chiar lângă hotel este un magazin alimentar. La cele mai apropiate baruri și restaurante se poate ajunge, de asemenea, într-un timp foarte scurt. Aveți la dispoziție o stație de autobuz (cca. 50 m) și o stație de taxi (cca. 100 m) cea ce vă garantează mobilitatea pe insulă. Pentru îngrijiri medicale în caz de urgență, există un spital la cca. 6 km distanță. Aeroportul (ZTH) se află la aprox. 5 km.

Facilități
Resortul dispune de 3 etaje și peste 71 camere. Acesta oferă oaspeților săi recepție deschisă 24h (check-in de la 14:00, check out până la 10:00), lobby, lift, aer condiționat, seif (contra cost), magazin, parcare (gratuită) și birou de schimb valutar. Pentru a satisface apetitul vă stau la dispoziție un restaurant cu aer condiționat și un snackbar. Accesul la internet WiFi este disponibil gratuit pentru oaspeții hotelului.

Piscină
Zona exterioară a hotelului decorat în stil tradițional include o piscină precum și o piscină pentru copii. Acolo sunt disponibile gratuit șezlonguri și umbrele de soare. La barul piscinei va puteți bucura de o băutura răcoritoare.

Catering
Mic dejun bufet suedez.

Sport/Leisure
Oferte pentru sport și divertisment: Tenis (posibil contra cost, la cca. 9 km distanță) și biliard (posibil contra cost). La cca. 150 m de hotel, sunt oferite sporturi nautice (unele de către furnizori locali). La numai 250 m de hotel se află un teren de golf. Oferte de wellness: terasă la soare. Teren de joacă. Sală de jocuri.

Informații suplimentare
Pentru anumite facilități sau activități se pot aplica taxe suplimentare. Unele servicii depind de anotimp și de condițiile climatice locale. Limbi de serviciu: engleză, germană și italiană. Carduri de credit: Euro/MasterCard și Visa.

Klassisch Zimmer (Blick auf das Inland, Balkon oder Terrasse):
Dotate cu balcon sau terasă, acces la internet (gratuit) și seif (contra cost) precum și aer condiționat reglabil individual (contra cost). Baie cu duș. Dimensiune: 17 m².

Klassisch Zimmer (Poolblick, Balkon oder Terrasse):
Dotate cu balcon sau terasă, acces la internet (gratuit) și seif (contra cost) precum și aer condiționat reglabil individual (contra cost). Baie cu duș. Dimensiune: 17 m².

Dreier Klassisch Zimmer (Gartenblick, Balkon oder Terrasse):
Cameră cu balcon sau terasă, acces la internet (gratuit) și seif (contra cost) precum și aer condiționat reglabil individual (contra cost). Baie cu duș. Dimensiune: 17 m².

## Service Units

RMCS00ILA0 - Clasic Cameră (Vedere interioară, Balcon sau terasă)

| | | | |
|---|---|---|---|
| Room Facilities | | | |
| - Balcony or Terrace | | - Bathroom | |
| - Shower | | - Additional Beds | |
| - Room Size | 17 | | |
| Room Amenities | | | |
| - Air-Conditioning | Individual w. Extra fee | - TV | |
| - Internet | free of charge | - Safe | extra fee |
| - Phone | | - Mini Fridge | extra fee |
| - Hairdryer | | | |

RMCS00PVA0 - Clasic Cameră (Vedere la piscină, Balcon sau terasă)

| | | | |
|---|---|---|---|
| Room Facilities | | | |
| - Balcony or Terrace | | - Bathroom | |
| - Shower | | - Additional Beds | |
| - Room Size | 17 | | |
| Room Amenities | | | |
| - Air-Conditioning | Individual w. Extra fee | - TV | |
| - Internet | free of charge | - Safe | extra fee |
| - Phone | | - Mini Fridge | extra fee |
| - Hairdryer | | | |

RMCSTPGVA0 - Triplu Clasic Cameră (GardenView, Balcon sau terasă)

| | | | |
|---|---|---|---|
| Room Facilities | | | |
| - Balcony or Terrace | | - Bathroom | |
| - Shower | | - Additional Beds | |
| - Room Size | 17 | | |
| Room Amenities | | | |
| - Air-Conditioning | Individual w. Extra fee | - TV | |
| - Internet | free of charge | - Safe | extra fee |
| - Phone | | - Mini Fridge | extra fee |
| - Hairdryer | | | |

## Board & Mealplan

# Accommodation Fact Sheet

## Palmyra Hotel Argassi

Argassi
291 00, Argassi, Zakynthos, Greece
Phone: +30 26950 45 707 Fax: +30 26950 26 062
E-mail: info@hotelpalmyra.gr
Website: https://hotelpalmyra.gr/
GIATA: 1375

Code: AMTSGR25IC
Search Code: ZTH0316
Type: Hotel
Class: Standard
Local Rating: 3 Star
Featured Rating: 3 Star

Destination: Ionian Islands -Zakynthos
Handling: MTS Incoming Greece -Zakinthos
Group:
Chain:
Owner: CH. XENOS S.A.

Lat: 37.76354879992876
Lng: 20.922946607502517



**Pool**



**Recreational facility**

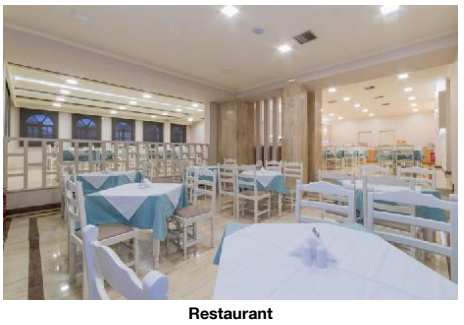

**Restaurant**

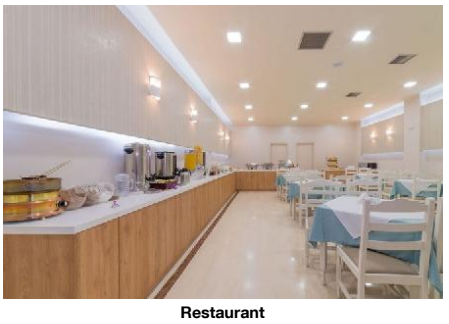

**Restaurant**

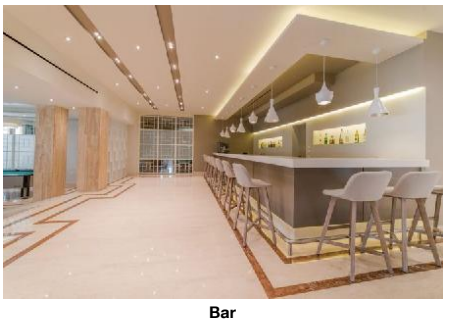

**Bar**

## Facts

### General Facilties

- Reception

### Bathing Facilities

- Bathing Facilities

Swimming Pool

| | | | |
|---|---|---|---|
| - Outdoor Pool | 1 | - Sunshades at Pool | free of charge |
| - Sunbeds at Pool | free of charge | - Sun Terrace | |

### Food & Beverage

- Food & Beverage

Dining Room

| | | | |
|---|---|---|---|
| - Air-Conditioning | | - With Terrace | |

Restaurants

| | | | |
|---|---|---|---|
| - No. of Restaurants: | 1 | - Main Restaurant: | A la Carte |

Bars

| | | | |
|---|---|---|---|
| - No. of Bars: | 1 | - Snack Bar | |
| - Pool Bar | | | |

Beverage

| | | | |
|---|---|---|---|
| - Water & Softdrinks | | - Coffee & Tea | |
| - Beer | | - Wine | |
| - National Spirits | | - International Spirits | 10:00 - 18:00 |

Breakfast

| | |
|---|---|
| - Breakfast Type: | Breakfast Buffet |

Lunch

- Main Course

Dinner

| | |
|---|---|
| - Main Course | A la Carte |

### Hotel Facilities

- Hotel Facilities

General Facilties

| | | | |
|---|---|---|---|
| - Lobby | | - Air-Conditioning | Central<br>May<br>Oct |
| - Elevator | 1 | - TV Lounge | Local Channels |
| - Shops | | | |

Guest Amenities

| | | | |
|---|---|---|---|
| - Internet | Wi-Fi/HotSpots (free) | - Schimb valutar | |
| - Hotel Safe | extra fee | | |

Parking Facilities

| | |
|---|---|
| - Car Park | free of charge |

### Leisure Facilities

- Leisure Facilities

Family Facilities

| | | | |
|---|---|---|---|
| - Child Pool | | - Kids Playground | |

Activities

| | | | |
|---|---|---|---|
| - Gaming Room | | - Billiard | |

### Locations & Distances

- Locations & Distances

Cities

| | |
|---|---|
| - City 1: | Zakynthos<br>4 km |

Recreation Area

| | | | |
|---|---|---|---|
| - Beach | Argassi Beach<br>100 m | - Sea | 100 m |

Public Transport

| | | | |
|---|---|---|---|
| - Public Bus Stop | 50 m | - Taxi Stand | 100 m |

Sport Locations

| | | | |
|---|---|---|---|
| - Golf Course | 250 m | - Tennis Court | 9 km |
| - Water Activities | 150 m | - Horse Riding | 3 km |

Medical Locations

| | | | |
|---|---|---|---|
| - Hospital | 6 km | - Dialysis Station | 4 km |
| - Pharmacy | 600 m | - Doctor | 100 m |
| - Dentist | 4 km | | |

Other Locations

| | | | |
|---|---|---|---|
| - Town Centre | 4 km | - Tourist Center | 50 m |
| - Restaurants/Bars | 50 m | - Supermarket | 50 m |

### Object Information

- Object Information

Property

| | | | |
|---|---|---|---|
| - Construction Year: | 1991 | - Last Renovation: | 2018<br>Total |
| - No. Buildings: | Valid for Units:<br>RMCS00GVA0,<br>RMCS00PVA0, | - No. Main Building: | 1 |

# Accommodation Fact Sheet

## Palmyra Hotel Argassi

Argassi
291 00, Argassi, Zakynthos, Greece
Phone: +30 26950 45 707 Fax: +30 26950 26 062
E-mail: info@hotelpalmyra.gr
Website: https://hotelpalmyra.gr/
GIATA: 1375

Code: AMTSGR25IC
Search Code: ZTH0316
Type: Hotel
Class: Standard
Local Rating: 3 Star
Featured Rating: 3 Star

Destination: Ionian Islands -Zakynthos
Handling: MTS Incoming Greece -Zakinthos
Group:
Chain:
Owner: CH. XENOS S.A.

Lat: 37.76354879992876
Lng: 20.922946607502517



**Bar**



**Lobby**

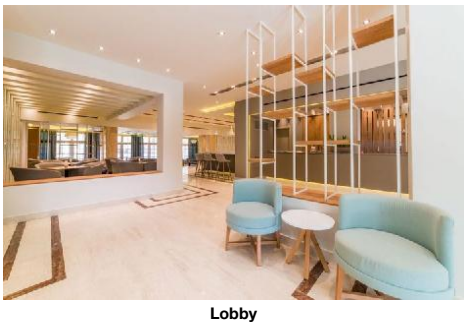

**Lobby**



**Lobby**

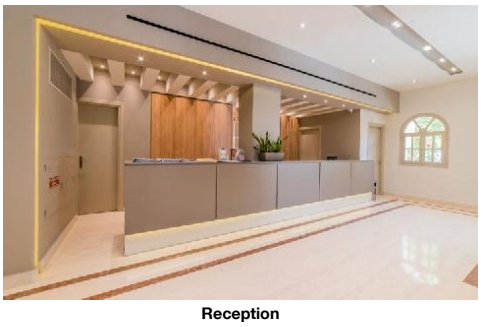

**Reception**

RMCS00PV0N,
RMCSTPGVA0,
RMCSTPGVAN,
RMCS00GV0N,
RMCS00ILA0, RMCS00IL0N,
RMCSTP0000,
RMCSTP000N

| | | | |
|---|---|---|---|
| - No. Floors (max): | 3 | - Total Units/Rooms: | 71 |
| - Total Beds: | 162 | - Garden | |
| - Terrace | | - Architectural Style: | traditional |

Reception

| | | | |
|---|---|---|---|
| - Reception | 24h Service: Yes<br>24h Service | - Languages Spoken | Engleză, Germană, Italiană |

Policies

| | | | |
|---|---|---|---|
| - Check-In Time: | 14:00 | - Check-Out Time: | 10:00 |
| - Payment Type: | Cash, Euro/Master Card, Visa Card | - Pets Allowed: | No |
| - Groups Allowed: | Yes | - Hen/Stag Parties: | No |
| - Smoking Allowed: | In Signed Areas<br>Balcony/Terrace only | | |

Themes

- Themes

Hotel Type

| | |
|---|---|
| - Family Hotel | - Resort Hotel |

Wellness & Health

- Wellness & Health

Beauty & Relaxation

- Sun Terrace

## Incidents & Errata

Errata

| | |
|---|---|
| Impozit plătibil la nivel local | type: eco tax<br>Currency: EUR<br>charge cycle: per Room per Night<br>01.01.2024 |

## Points of interest (Argassi)

Main Locations

Main Airport: Zakinthos Airport (Distance 5.00Km, 10.00min)

# Accommodation Fact Sheet

## Palmyra Hotel Argassi

Argassi
291 00, Argassi, Zakynthos, Greece
Phone: +30 26950 45 707 Fax: +30 26950 26 062
E-mail: info@hotelpalmyra.gr
Website: https://hotelpalmyra.gr/
GIATA: 1375

Code: AMTSGR25IC
Search Code: ZTH0316
Type: Hotel
Class: Standard
Local Rating: 3 Star
Featured Rating: 3 Star

Destination: Ionian Islands -Zakynthos
Handling: MTS Incoming Greece -Zakinthos
Group:
Chain:
Owner: CH. XENOS S.A.

Lat: 37.76354879992876
Lng: 20.922946607502517



**Classic Room**

# Accommodation Stock Sheet

## Palmyra Hotel Argassi

Argassi
291 00, Argassi, Zakynthos, Greece
Phone: +30 26950 45 707 Fax: +30 26950 26 062
E-mail: info@hotelpalmyra.gr
Website: https://hotelpalmyra.gr/
GIATA: 1375

Code: AMTSGR25IC
Search Code: ZTH0316
Type: Hotel
Class: Standard
Local Rating: 3 Star
Featured Rating: 3 Star

Destination: Ionian Islands -Zakynthos
Handling: MTS Incoming Greece -Zakinthos
Group:
Chain:
Owner: CH. XENOS S.A.

Lat: 37.76354879992876
Lng: 20.922946607502517

**Image Route:**

http://tkimages.axisdata.net/ImageConverter.php?size=display&height=300&hotel=AMTSGR25IC&filename=AMTSGR25IC_912088.jpg - Hotel exterior
http://tkimages.axisdata.net/ImageConverter.php?size=display&height=300&hotel=AMTSGR25IC&filename=AMTSGR25IC_912090.jpg - Hotel exterior
http://tkimages.axisdata.net/ImageConverter.php?size=display&height=300&hotel=AMTSGR25IC&filename=AMTSGR25IC_912092.jpg - Hotel exterior
http://tkimages.axisdata.net/ImageConverter.php?size=display&height=300&hotel=AMTSGR25IC&filename=AMTSGR25IC_912094.jpg - Garden
http://tkimages.axisdata.net/ImageConverter.php?size=display&height=300&hotel=AMTSGR25IC&filename=AMTSGR25IC_912096.jpg - Pool
http://tkimages.axisdata.net/ImageConverter.php?size=display&height=300&hotel=AMTSGR25IC&filename=AMTSGR25IC_912098.jpg - Pool
http://tkimages.axisdata.net/ImageConverter.php?size=display&height=300&hotel=AMTSGR25IC&filename=AMTSGR25IC_912100.jpg - Recreational facility
http://tkimages.axisdata.net/ImageConverter.php?size=display&height=300&hotel=AMTSGR25IC&filename=AMTSGR25IC_912102.jpg - Restaurant
http://tkimages.axisdata.net/ImageConverter.php?size=display&height=300&hotel=AMTSGR25IC&filename=AMTSGR25IC_912104.jpg - Restaurant
http://tkimages.axisdata.net/ImageConverter.php?size=display&height=300&hotel=AMTSGR25IC&filename=AMTSGR25IC_912106.jpg - Bar
http://tkimages.axisdata.net/ImageConverter.php?size=display&height=300&hotel=AMTSGR25IC&filename=AMTSGR25IC_912108.jpg - Bar
http://tkimages.axisdata.net/ImageConverter.php?size=display&height=300&hotel=AMTSGR25IC&filename=AMTSGR25IC_912110.jpg - Lobby
http://tkimages.axisdata.net/ImageConverter.php?size=display&height=300&hotel=AMTSGR25IC&filename=AMTSGR25IC_912112.jpg - Lobby
http://tkimages.axisdata.net/ImageConverter.php?size=display&height=300&hotel=AMTSGR25IC&filename=AMTSGR25IC_912114.jpg - Lobby
http://tkimages.axisdata.net/ImageConverter.php?size=display&height=300&hotel=AMTSGR25IC&filename=AMTSGR25IC_912116.jpg - Reception
http://tkimages.axisdata.net/ImageConverter.php?size=display&height=300&hotel=AMTSGR25IC&filename=AMTSGR25IC_912118.jpg - Classic Room