Accommodation Fact Sheet

Anamar Zante

Argassi
29 100, Argassi, Zakynthos, Greece
Phone: +30 26950 45 497 Fax:
E-mail: info@anamarzante.com
Website: https://anamarzante.com/
GIATA: 142408

Code: AGRZTH6D4I
Search Code: ZTH0333
Type: Hotel
Class: Standard
Local Rating: 4 Star
Featured Rating: 4 Star

Destination: Ionian Islands -Zakynthos
Handling: MTS Incoming Greece -Zakinthos
Group:
Chain: Anamar Hotels
Owner: ANAMAR ZAKYNTHOS IKE

Lat: 37.76583400618759
Lng: 20.91670921000366

Photo Gallery



Hotel

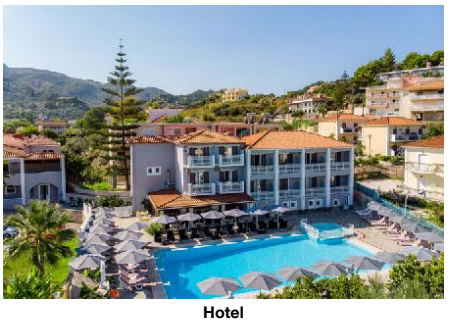

Hotel

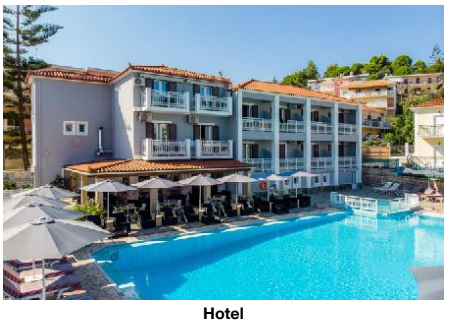

Hotel



Pool

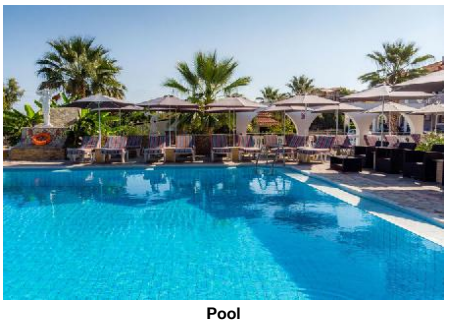

Pool

Descriptions

Descriere generală
La cca. 100 m de o plajă cu nisip veți găsi hotelul Anamar Zante. Centrul turistic al stațiunii se află la aprox. 800 m. Cel mai apropiat oraș este Zakynthos. Diverse magazine se află la aprox. 4 km de hotel, și chiar lângă hotel este un supermarket. O discotecă aflată la aprox. 1 km vă invită la dans. De asemenea, la cca. 3 km de hotel este un cinematograf. Următoarele atracții pot fi accesate de la hotel: Laganas (cca. 10 km), Pure Beach Club, Laganas Beach, Tsilivi Beach și Gerakas Beach. Există posibilitatea de a închiria mașini și motociclete. De asemenea, aveți în apropiere o stație de autobuz (cca. 100 m) și o stație de taxi (cca. 50 m) cea ce vă garantează mobilitatea pe insulă. Pentru îngrijiri medicale în caz de urgență, există un spital la cca. 5 km distanță. Aeroportul (ZTH) se află la aprox. 5 km. Un serviciu de transfer (contra cost) face legătura între hotel și aeroport.

Facilități
Încântătorul hotel, care a fost renovat parțial în 2019, dispune de 2 etaje și peste 47 camere repartizate între o clădire principală și o clădire secundară. Hotelul are recepție (check-in de la 14:00, check out până la 12:00), lobby, aer condiționat, seif (gratuit) și parcare (gratuită). Pentru a servi masa vă stau la dispoziție un restaurant și un snackbar. Accesul la internet WiFi este disponibil gratuit pentru oaspeții hotelului. Serviciul de menaj este gratuit. Room service, spălătorie și călcat sunt disponibile la un cost suplimentar.

Piscină
În grădinile acestui hotelul există o piscină precum și o piscină pentru copii.

Sport/Leisure
Oferte pentru sport și divertisment: Biliard (contra cost).

Informații suplimentare
Pentru anumite facilități sau activități se pot aplica taxe suplimentare. Unele servicii depind de anotimp și de condițiile climatice locale. Limbi de serviciu: engleză, italiană și greacă. Carduri de credit: Euro/MasterCard și Visa.

Apartment:
Cameră cu pat dublu sau pat single, balcon și acces la internet (gratuit) precum și aer condiționat reglabil individual. Baie cu duș. Dimensiune: 65 m².

Standard Zimmer (Gartenblick):
Dotate cu pat dublu sau pat single, balcon și acces la internet (gratuit) precum și aer condiționat reglabil individual. Baie cu duș. Dimensiune: 18 m².

Standard Zimmer (Poolblick):
Dotate cu pat dublu sau pat single, balcon și acces la internet (gratuit) precum și aer condiționat reglabil individual. Baie cu duș. Dimensiune: 20 m².

Service Units

RMSD00PV00 - Standard Cameră (Vedere la piscină)

Room Facilities
- Balcony
- Bathroom
- Shower
- Double Bed
- Single Bed
- Room Size

Room Amenities
- Air-Conditioning
- TV
- Internet
- Phone
- Mini Fridge
- Hairdryer

(Standard Room Pool View)

RMSD00GV00 - Standard Cameră (GardenView)

Room Facilities
- Balcony
- Bathroom
- Shower
- Double Bed
- Single Bed
- Room Size

Room Amenities
- Air-Conditioning
- TV
- Internet
- Phone
- Mini Fridge
- Hairdryer

(Standard Room Garden View)

RMRH000000 - RunOfHouse Cameră

(Run of The House)

AP00000000 - Apartment

Room Facilities
- Balcony
- Bathroom
- Shower
- Double Bed
- Single Bed
- Room Size

Room Amenities
- Air-Conditioning
- TV
- Internet
- Phone
- Mini Fridge
- Hairdryer

(Family Apartment)

Accommodation Fact Sheet

Anamar Zante

Argassi
29 100, Argassi, Zakynthos, Greece
Phone: +30 26950 45 497 Fax:
E-mail: info@anamarzante.com
Website: https://anamarzante.com/
GIATA: 142408

Code: AGRZTH6D4I
Search Code: ZTH0333
Type: Hotel
Class: Standard
Local Rating: 4 Star
Featured Rating: 4 Star

Destination: Ionian Islands -Zakynthos
Handling: MTS Incoming Greece -Zakinthos
Group:
Chain: Anamar Hotels
Owner: ANAMAR ZAKYNTHOS IKE

Lat: 37.76583400618759
Lng: 20.91670921000366


Pool


Pool

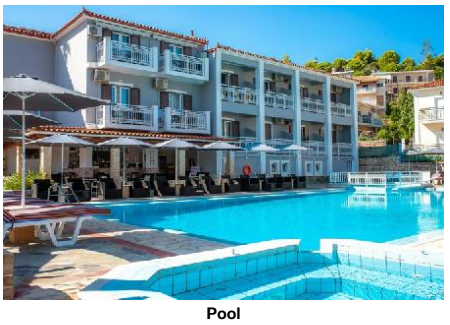
Pool


Pool

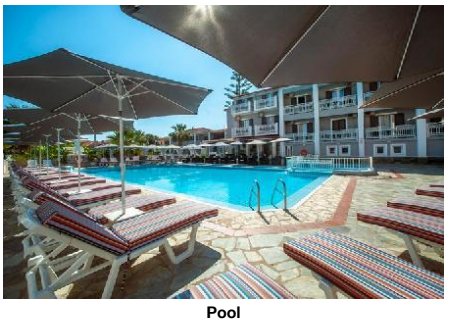
Pool

RM0000GV0E - Cameră (GardenView, Economie)
(Budget Room Garden View)

Board & Mealplan

Facts

Bathing Facilities

- Bathing Facilities
Swimming Pool
- Outdoor Pool: 1
- Sun Terrace
Beach
- Beach Type: sand

Business & Congress

- Business & Congress
Technical Equipment
- Printer
- Fax

Food & Beverage

- Food & Beverage
Restaurants
- No. of Restaurants:
Bars
- No. of Bars:
- Snack Bar

Hotel Facilities

- Hotel Facilities
General Facilties
- Lobby
- Air-Conditioning: Central
- Lounge
- TV Lounge: Flat Screen
Guest Amenities
- Internet: Wi-Fi/HotSpots (free)
- Room Service: extra fee
- Luggage Storage
- Hotel Safe: free of charge
- Laundry Service: extra fee
- Ironing Service: extra fee
- Medical Service
- Wake Up Calls
- Maid Service/ Housekeeping: free of charge Daily
Parking Facilities
- Car Park: free of charge
Shuttle Services
- Shuttle to the Airport: extra fee
Rentals
- Motorbike Rental
- Car Rental

Leisure Facilities

- Leisure Facilities
Family Facilities
- Child Pool
Activities
- Billiard: extra fee

Locations & Distances

- Locations & Distances
Cities
- City 1: Zakynthos 2.50 km
Recreation Area
- Beach: Argassi 100 m
Public Transport
- Public Bus Stop: 100 m
- Taxi Stand: 50 m
Medical Locations
- Hospital: 5 km
- Pharmacy
Other Locations
- Town Centre: 800 m
- Tourist Center: 800 m
- Restaurants/Bars
- Disco/Nightlife: 1 km
- Cinema: 3 km
- Supermarket: 50 m
- Shopping Center: 4 km
- Attraction 1: Laganas 10 km
- Attraction 2: Pure Beach Club 6.20 km
- Attraction 3: Laganas Beach 6.60 km
- Attraction 4: Tsilivi Beach 6.60 km
- Attraction 5: Gerakas Beach 7.90 km

Object Information

- Object Information
Property
- Construction Year: 1990
- Last Renovation: 2019 Partial
- No. Buildings: 2
- No. Floors (max): 2
- Total Units/Rooms: 47
- Garden

Accommodation Fact Sheet

Anamar Zante

Argassi
29 100, Argassi, Zakynthos, Greece
Phone: +30 26950 45 497 Fax:
E-mail: info@anamarzante.com
Website: https://anamarzante.com/
GIATA: 142408

Code: AGRZTH6D4I
Search Code: ZTH0333
Type: Hotel
Class: Standard
Local Rating: 4 Star
Featured Rating: 4 Star

Destination: Ionian Islands -Zakynthos
Handling: MTS Incoming Greece -Zakinthos
Group:
Chain: Anamar Hotels
Owner: ANAMAR ZAKYNTHOS IKE

Lat: 37.76583400618759
Lng: 20.91670921000366



Standard Room pool View

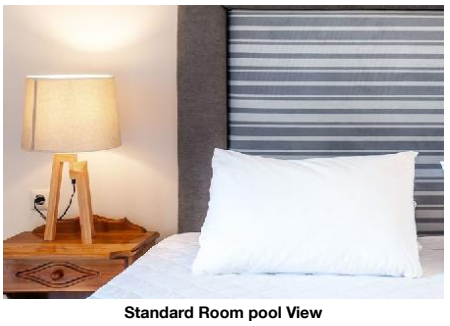

Standard Room pool View



Standard Room Garden View



Standard Room pool View

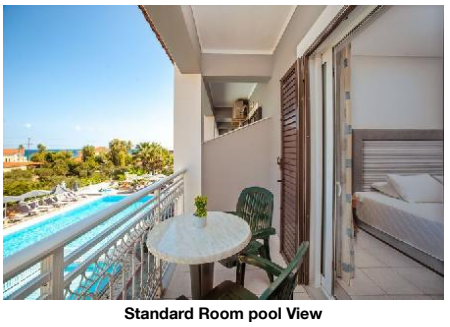

Standard Room pool View

- Terrace

Reception
- Reception 24h Service: Yes - Languages Spoken Engleză, Italiană, Greacă

Policies
- Check-In Time: 14:00 - Check-Out Time: 12:00
- Payment Type: Euro/Master Card, Visa Card - Pets Allowed: No
- Smoking Allowed: In Signed Areas
  Balcony/Terrace only

Themes

- Themes

Hotel Type
- Charming Hotel

Incidents & Errata

Errata

Impozit plătibil la nivel local	type: eco tax Currency: EUR charge cycle: per Room per Night 01.01.2024

Points of interest (Argassi)

Main Locations

Main Airport: Zakinthos Airport (Distance 5.00Km, 10.00min)

Accommodation Fact Sheet

Anamar Zante

Argassi
29 100, Argassi, Zakynthos, Greece
Phone: +30 26950 45 497 Fax:
E-mail: info@anamarzante.com
Website: https://anamarzante.com/
GIATA: 142408

Code: AGRZTH6D4I
Search Code: ZTH0333
Type: Hotel
Class: Standard
Local Rating: 4 Star
Featured Rating: 4 Star

Destination: Ionian Islands -Zakynthos
Handling: MTS Incoming Greece -Zakinthos
Group:
Chain: Anamar Hotels
Owner: ANAMAR ZAKYNTHOS IKE

Lat: 37.76583400618759
Lng: 20.91670921000366

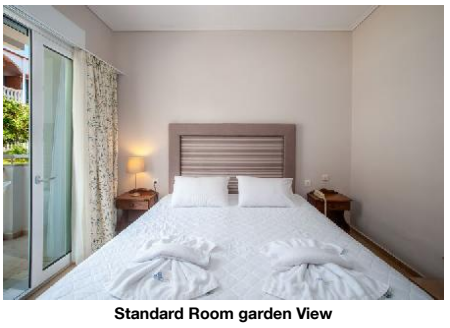

Standard Room garden View

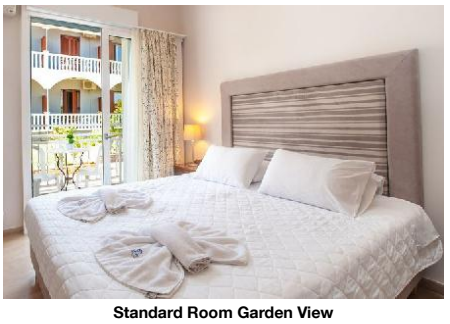

Standard Room Garden View



Standard Room Garden View



Balcony



Restaurant

Accommodation Stock Sheet

Anamar Zante

Argassi		Code:	AGRZTH6D4I	Destination:	Ionian Islands -Zakynthos		
29 100, Argassi, Zakynthos, Greece		Search Code:	ZTH0333	Handling:	MTS Incoming Greece -Zakinthos		
Phone:	+30 26950 45 497 Fax:	Type:	Hotel	Group:			
E-mail:	info@anamarzante.com	Class:	Standard	Chain:	Anamar Hotels		
Website:	https://anamarzante.com/	Local Rating:	4 Star	Owner:	ANAMAR ZAKYNTHOS IKE	Lat:	37.76583400618759
GIATA:	142408	Featured Rating:	4 Star			Lng:	20.91670921000366

Image Route:

http://tkimages.axisdata.net/ImageConverter.php?size=display&height=300&hotel=AGRZTH6D4I&filename=AGRZTH6D4I_958842.jpg - Hotel
http://tkimages.axisdata.net/ImageConverter.php?size=display&height=300&hotel=AGRZTH6D4I&filename=AGRZTH6D4I_958844.jpg - Hotel
http://tkimages.axisdata.net/ImageConverter.php?size=display&height=300&hotel=AGRZTH6D4I&filename=AGRZTH6D4I_958846.jpg - Hotel
http://tkimages.axisdata.net/ImageConverter.php?size=display&height=300&hotel=AGRZTH6D4I&filename=AGRZTH6D4I_958848.jpg - Pool
http://tkimages.axisdata.net/ImageConverter.php?size=display&height=300&hotel=AGRZTH6D4I&filename=AGRZTH6D4I_958850.jpg - Pool
http://tkimages.axisdata.net/ImageConverter.php?size=display&height=300&hotel=AGRZTH6D4I&filename=AGRZTH6D4I_958852.jpg - Pool
http://tkimages.axisdata.net/ImageConverter.php?size=display&height=300&hotel=AGRZTH6D4I&filename=AGRZTH6D4I_958854.jpg - Pool
http://tkimages.axisdata.net/ImageConverter.php?size=display&height=300&hotel=AGRZTH6D4I&filename=AGRZTH6D4I_958856.jpg - Pool
http://tkimages.axisdata.net/ImageConverter.php?size=display&height=300&hotel=AGRZTH6D4I&filename=AGRZTH6D4I_958858.jpg - Pool
http://tkimages.axisdata.net/ImageConverter.php?size=display&height=300&hotel=AGRZTH6D4I&filename=AGRZTH6D4I_958860.jpg - Pool
http://tkimages.axisdata.net/ImageConverter.php?size=display&height=300&hotel=AGRZTH6D4I&filename=AGRZTH6D4I_958862.jpg - Standard Room pool View
http://tkimages.axisdata.net/ImageConverter.php?size=display&height=300&hotel=AGRZTH6D4I&filename=AGRZTH6D4I_958864.jpg - Standard Room pool View
http://tkimages.axisdata.net/ImageConverter.php?size=display&height=300&hotel=AGRZTH6D4I&filename=AGRZTH6D4I_958866.jpg - Standard Room Garden View
http://tkimages.axisdata.net/ImageConverter.php?size=display&height=300&hotel=AGRZTH6D4I&filename=AGRZTH6D4I_958868.jpg - Standard Room pool View
http://tkimages.axisdata.net/ImageConverter.php?size=display&height=300&hotel=AGRZTH6D4I&filename=AGRZTH6D4I_958870.jpg - Standard Room pool View
http://tkimages.axisdata.net/ImageConverter.php?size=display&height=300&hotel=AGRZTH6D4I&filename=AGRZTH6D4I_958872.jpg - Standard Room garden View
http://tkimages.axisdata.net/ImageConverter.php?size=display&height=300&hotel=AGRZTH6D4I&filename=AGRZTH6D4I_958874.jpg - Standard Room Garden View
http://tkimages.axisdata.net/ImageConverter.php?size=display&height=300&hotel=AGRZTH6D4I&filename=AGRZTH6D4I_958876.jpg - Standard Room Garden View
http://tkimages.axisdata.net/ImageConverter.php?size=display&height=300&hotel=AGRZTH6D4I&filename=AGRZTH6D4I_958878.jpg - Balcony
http://tkimages.axisdata.net/ImageConverter.php?size=display&height=300&hotel=AGRZTH6D4I&filename=AGRZTH6D4I_958880.jpg - Restaurant