Accommodation Fact Sheet

CHC Coriva Beach

Koutsounari
72 200, Ierapetra, Lasithi, Greece
Phone: +30 28420 61 263 Fax: +30 28420 61 164
E-mail: info@corivabeach.gr
Website: https://www.chc.gr/
GIATA: 904

Code:	AMTSGR2BUO	Destination:	Crete		
Search Code:	HER0076	Handling:	MTS Incoming Greece -Crete		
Type:	Hotel	Group:			
Class:	Standard	Chain:	CHC Hotels		
Local Rating:	4 Star	Owner:	CORIVA VILLAGE AE	Lat:	35.012434267278415
Featured Rating:	4 Star			Lng:	25.83718338759752

Photo Gallery



Pool



Pool



Pool



Pool



Pool

Descriptions

Descriere generală
La doar câțiva pași de o plajă cu nisip se găsește hotelul CHC Coriva Beach. Pe plajă sunt disponibile gratuit șezlonguri și umbrele de soare. Centrul turistic al stațiunii se află la aprox. 8 km. Orașul Ierapetra este la aprox. 8 km (Agios Nikolaos cca. 45 km, Heraklion cca. 100 km). Diverse magazine se află la aprox. 8 km de hotel, și chiar lângă hotel este un supermarket. La cele mai apropiate baruri și restaurante se poate ajunge, de asemenea, într-un timp foarte scurt. O discotecă aflată la aprox. 8 km vă invită la dans. Următoarele atracții pot fi accesate de la hotel: Knossos (cca. 100 km), Spinalonga (cca. 40 km), Vai (cca. 65 km) și Chrissy Island (cca. 8 km). Există posibilitatea de a închiria mașini și motociclete. De asemenea, aveți în apropiere o stație de autobuz și o stație de taxi (cca. 50 m) cea ce vă oferă mobilitate în timpul vacanței. Pentru îngrijiri medicale în caz de urgență, există un spital la cca. 50 m distanță. Aeroportul (HER) se află la aprox. 100 km. Un serviciu de transfer (contra cost) face legătura între hotel și aeroport. Un alt aeroport (JSH) este la cca. 61 km.

Facilități
Hotelul de tip boutique, care a fost renovat parțial în 2019, dispune de un singur etaj și peste 47 camere. Hotelul are recepție (check-in de la 15:00, check out până la 11:00), lobby, aer condiționat, seif (gratuit), magazin și parcare (gratuită). Pentru a servi masa vă stau la dispoziție 2 restaurante. Accesul la internet WiFi este disponibil gratuit pentru oaspeții hotelului. Serviciul de menaj este gratuit. Serviciul medical este contra cost.

Piscină
În grădinile acestui hotelul decorat în stil mediteranean există o piscină cu apă dulce. Acolo sunt disponibile gratuit șezlonguri și umbrele de soare.

Catering
Mic dejun (între orele 08:00 - 10:30) bufet suedez. Demipensiunea include micul dejun și cina.

Sport/Leisure
Oferte pentru sport și divertisment: Tenis (posibil contra cost, la cca. 3 km distanță). La cca. 1 km de hotel, sunt oferite sporturi nautice (unele de către furnizori locali). La cca. 50 km de hotel este un teren de golf. Există serviciu de închiriere de biciclete. Oferte de wellness: Masaje contra cost.

Informații suplimentare
Pentru anumite facilități sau activități se pot aplica taxe suplimentare. Unele servicii depind de anotimp și de condițiile climatice locale. Limbi de serviciu: engleză și germană. Carduri de credit: Euro/MasterCard, American Express și Visa.

Standard JuniorSuite (Meerblick):
Cameră cu pat dublu, pat pentru bebeluși (gratuit), încălzire reglabilă individual, balcon sau terasă și seif (gratuit) precum și aer condiționat reglabil individual. Baie cu duș. Prosoapele se schimbă de 3 ori pe săptămână.

Deluxe Zimmer (Gartenblick):
Cameră cu pat dublu, pat pentru bebeluși (gratuit), încălzire reglabilă individual, balcon sau terasă și seif (gratuit) precum și aer condiționat reglabil individual. Baie cu duș. Prosoapele se schimbă de 3 ori pe săptămână. Dimensiune: 18 - 24 m².

Einzelbelegung Deluxe Zimmer (Gartenblick):
Cameră cu pat dublu, pat pentru bebeluși (gratuit), încălzire reglabilă individual, balcon sau terasă și seif (gratuit) precum și aer condiționat reglabil individual. Baie cu duș. Prosoapele se schimbă de 3 ori pe săptămână.

Standard Suite (Landschaftsblick):
Cameră cu pat dublu, pat pentru bebeluși (gratuit), încălzire reglabilă individual, balcon sau terasă și seif (gratuit) precum și aer condiționat reglabil individual. Baie cu duș. Prosoapele se schimbă de 3 ori pe săptămână.

Service Units

SUSD00LC00 - Standard Suite (PeisajVedere peisaj)

Room Amenities

- Bottle of Water	extra fee	- Air-Conditioning	Individual
- Heating	Individual	- Safe	free of charge
- Phone		- Mini Fridge	free of charge
- Hairdryer		- Bath Towels	3 x Week free of charge
- Ironing Board			

Room Facilities

- Terrace			
- Balcony or Terrace		- Bathroom	
- Shower		- Bathtub or Shower	
- Double Bed		- Baby Cot	
- Room Size			
- Beach Towel	free of charge		

RMDLINGV00 - SingleUse Deluxe Cameră (GardenView)

Room Amenities

- Bottle of Water	extra fee	- Air-Conditioning	Individual
- Heating	Individual	- Safe	free of charge
- Phone		- Mini Fridge	free of charge
- Hairdryer		- Bath Towels	3 x Week free of charge

Accommodation Fact Sheet

CHC Coriva Beach

Koutsounari
72 200, Ierapetra, Lasithi, Greece
Phone: +30 28420 61 263 Fax: +30 28420 61 164
E-mail: info@corivabeach.gr
Website: https://www.chc.gr/
GIATA: 904

Code:	AMTSGR2BUO	Destination:	Crete		
Search Code:	HER0076	Handling:	MTS Incoming Greece -Crete		
Type:	Hotel	Group:			
Class:	Standard	Chain:	CHC Hotels		
Local Rating:	4 Star	Owner:	CORIVA VILLAGE AE	Lat:	35.012434267278415
Featured Rating:	4 Star			Lng:	25.83718338759752



Pool



Hotel exterior



Hotel exterior

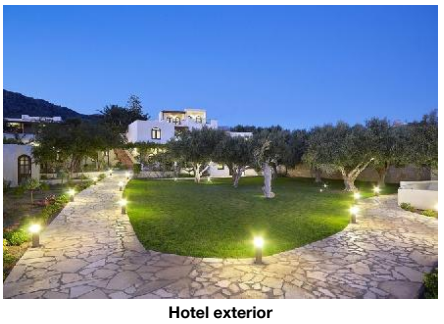

Hotel exterior



Hotel exterior

- Ironing Board

Room Facilities
- Terrace
- Balcony or Terrace
- Bathroom
- Shower
- Bathtub or Shower
- Double Bed
- Baby Cot
- Room Size
- Beach Towel free of charge

JSSD00SV00 - Standard JuniorSuite (Vedere la mare)

Room Amenities
- Bottle of Water extra fee
- Air-Conditioning Individual
- Heating Individual
- Safe free of charge
- Phone
- Mini Fridge free of charge
- Hairdryer
- Bath Towels 3 x Week, free of charge

- Ironing Board

Room Facilities
- Balcony
- Balcony or Terrace
- Bathroom
- Shower
- Bathtub or Shower
- Double Bed
- Baby Cot
- Room Size
- Beach Towel free of charge

RMDL00GV00 - Deluxe Cameră (GardenView)

Room Amenities
- Bottle of Water extra fee
- Air-Conditioning Individual
- Heating Individual
- Safe free of charge
- Phone
- Mini Fridge free of charge
- Hairdryer
- Bath Towels 3 x Week, free of charge

- Ironing Board

Room Facilities
- Terrace
- Balcony or Terrace
- Bathroom
- Shower
- Bathtub or Shower
- Double Bed
- Baby Cot
- Room Size
- Beach Towel free of charge

Board & Mealplan

Halfboard
- Includes Breakfast
- Includes Dinner

Facts

Object Information

- Check-in Online
- Object Information

Property

- Construction Year:	1981	- Last Renovation:	2019 Partial
- No. Buildings:	1	- No. Floors (max):	1
- Total Units/Rooms:	47	- Total Beds:	99
- Garden	3000 sq km	- Terrace	
- Architectural Style:	mediterranean	- Voltage:	220 V

Reception

- Reception	24h Service: Yes	- Languages Spoken	Engleză, Germană

Policies

- Check-In Time:	15:00	- Check-Out Time:	11:00
- Payment Type:	Cash, American Express, Euro/Master Card, Visa Card	- Pets Allowed:	No

General Facilties

- Reception

Bathing Facilities

- Bathing Facilities

Swimming Pool

- Outdoor Pool	1 Freshwater	- Sunshades at Pool	free of charge
- Sunbeds at Pool	free of charge		

Beach

- Beach Type:	sand	- Route to Beach:	footpath
- Public Beach		- Blue Flag	
- Sunshades on Beach	free of charge	- Sunbeds on Beach	free of charge
- Towels on Beach	free of charge		

Disability Friendly

Accommodation Fact Sheet

CHC Coriva Beach

Koutsounari
72 200, Ierapetra, Lasithi, Greece
Phone: +30 28420 61 263 Fax: +30 28420 61 164
E-mail: info@corivabeach.gr
Website: https://www.chc.gr/
GIATA: 904

Code: AMTSGR2BUO
Search Code: HER0076
Type: Hotel
Class: Standard
Local Rating: 4 Star
Featured Rating: 4 Star

Destination: Crete
Handling: MTS Incoming Greece -Crete
Group:
Chain: CHC Hotels
Owner: CORIVA VILLAGE AE

Lat: 35.012434267278415
Lng: 25.83718338759752



Hotel exterior



Hotel exterior

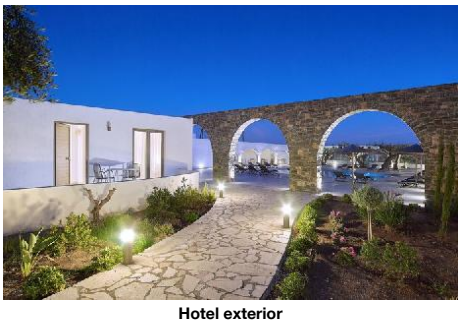

Hotel exterior

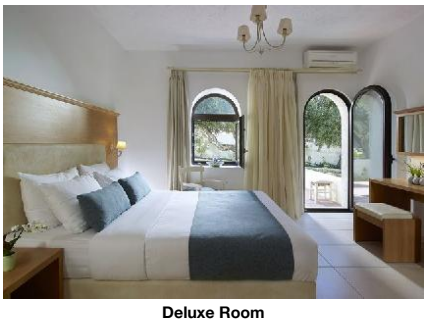

Deluxe Room

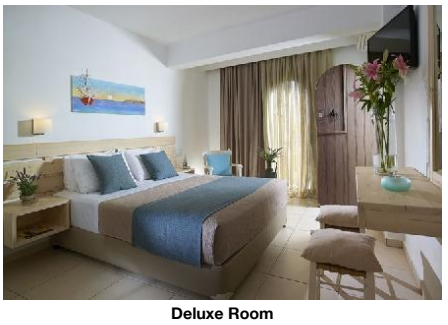

Deluxe Room

- Disability Friendly

Entrance

- Motorised Wheelchair Facilities	Not allowed

Rooms w. Disabled Facilities

- No. of Rooms	0

Environmental Commitment

- Environmental Commitment

Hotel

- Environmental Certification	- Double-glazing on windows
- Hotel Recycle Bins	- LED Lighting
- Selective waste collection	- Water Conservation

Room

- Bulk Soap, Shampoo, Lotion Dispensers	- Environmental Cleaning
- Towel Re-use Program	- Sheet Re-use Program

Food&Beverage

- Local and Seasonal Foods

Food & Beverage

- Food & Beverage

Restaurants

- No. of Restaurants:	2

Bars

- No. of Bars:	1

Breakfast

- Breakfast Type:	Breakfast Buffet 08:00 - 10:30

Dinner

- Main Course	Buffet	- Starters	Buffet
- Salads	Buffet	- Dessert	Buffet
- Suplimente w. încasare			

Hotel Facilities

- Hotel Facilities

General Facilties

- Lobby		- Air-Conditioning	Individual
- TV Lounge		- Shops	

Guest Amenities

- Internet	Wi-Fi/HotSpots (free)	- Hotel Safe	free of charge
- Medical Service	extra fee	- Wake Up Calls	
- Maid Service/ Housekeeping	free of charge Daily		

Parking Facilities

- Car Park	free of charge

Shuttle Services

- Shuttle to the City-Centre	extra fee	- Shuttle to the Airport	extra fee

Rentals

- Bike Rental	extra fee	- Motorbike Rental	
- Car Rental			

Locations & Distances

- Locations & Distances

Cities

- City 1:	Ierapetra 8 km	- City 2:	Agios Nikolaos 45 km 45 min
- City 3:	Heraklion 100 km 90 min		

Recreation Area

- Beach	Long Beach 20 m

Public Transport

- Public Bus Stop	50 m	- Taxi Stand	50 m

Sport Locations

- Golf Course	50 km	- Tennis Court	3 km
- Water Activities	1 km	- Horse Riding	10 km

Medical Locations

- Hospital	50 m	- Dialysis Station	50 m
- Pharmacy	350 m	- Doctor	50 m
- Dentist	8 km		

Other Locations

- Town Centre	8 km	- Tourist Center	8 km
- Business Centre	8 km	- Restaurants/Bars	50 m
- Disco/Nightlife	8 km	- Supermarket	50 m
- Shopping Center	8 km	- Attraction 1:	Knossos 100 km

Accommodation Fact Sheet

CHC Coriva Beach

Koutsounari
72 200, Ierapetra, Lasithi, Greece
Phone: +30 28420 61 263 Fax: +30 28420 61 164
E-mail: info@corivabeach.gr
Website: https://www.chc.gr/
GIATA: 904

Code: AMTSGR2BUO
Search Code: HER0076
Type: Hotel
Class: Standard
Local Rating: 4 Star
Featured Rating: 4 Star

Destination: Crete
Handling: MTS Incoming Greece -Crete
Group:
Chain: CHC Hotels
Owner: CORIVA VILLAGE AE

Lat: 35.012434267278415
Lng: 25.83718338759752

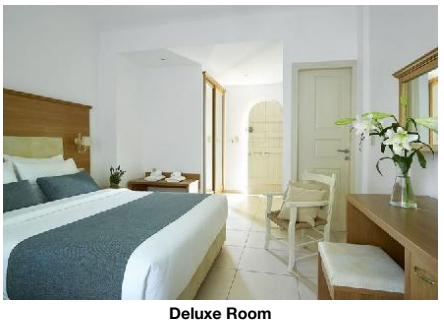

Deluxe Room



Deluxe Room



Deluxe Room



Deluxe Room



Junior Suite

- Attraction 2: Spinalonga, 40 km
- Attraction 3: Vai, 65 km
- Attraction 4: Chrissy Island, 5 mi

Themes

- Themes

Hotel Type

- Boutique Hotel
- Charming Hotel
- Sustainable Conscious

Wellness & Health

- Wellness & Health

Health

- Massage: extra fee

Incidents & Errata

Errata

Impozit plătibil la nivel local
type: eco tax
Currency: EUR
charge cycle: per Room per Night
01.01.2024

Points of interest (Ierapetra)

Main Locations

Main Airport: Heraklion Airport (Distance 100.00Km, 100.00min)
Additional Airport: Chania Airport (Distance 237.00Km, 210.00min)
Additional Airport: Sitia (Distance 61.00Km, 70.00min)

Accommodation Fact Sheet

CHC Coriva Beach

Koutsounari
72 200, Ierapetra, Lasithi, Greece
Phone: +30 28420 61 263 Fax: +30 28420 61 164
E-mail: info@corivabeach.gr
Website: https://www.chc.gr/
GIATA: 904

Code: AMTSGR2BUO
Search Code: HER0076
Type: Hotel
Class: Standard
Local Rating: 4 Star
Featured Rating: 4 Star

Destination: Crete
Handling: MTS Incoming Greece -Crete
Group:
Chain: CHC Hotels
Owner: CORIVA VILLAGE AE

Lat: 35.012434267278415
Lng: 25.83718338759752



Junior Suite



Suite

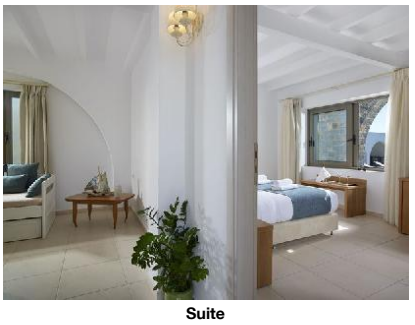

Suite



Suite

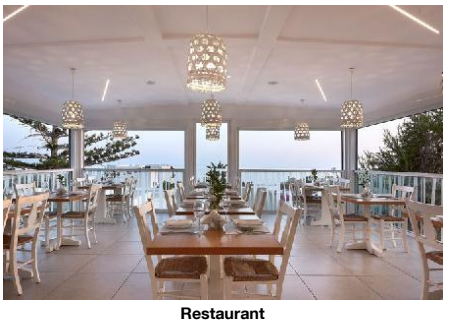

Restaurant

Accommodation Fact Sheet

CHC Coriva Beach

Koutsounari
72 200, Ierapetra, Lasithi, Greece
Phone: +30 28420 61 263 Fax: +30 28420 61 164
E-mail: info@corivabeach.gr
Website: https://www.chc.gr/
GIATA: 904

Code: AMTSGR2BUO
Search Code: HER0076
Type: Hotel
Class: Standard
Local Rating: 4 Star
Featured Rating: 4 Star

Destination: Crete
Handling: MTS Incoming Greece -Crete
Group:
Chain: CHC Hotels
Owner: CORIVA VILLAGE AE

Lat: 35.012434267278415
Lng: 25.83718338759752

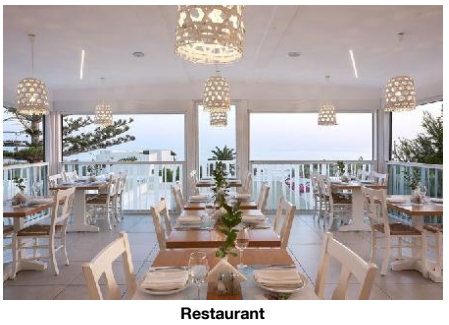

Restaurant



Restaurant

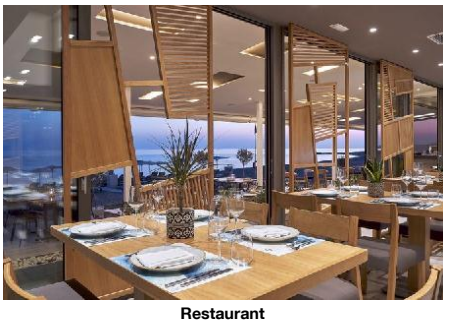

Restaurant



Restaurant



Beach

Accommodation Stock Sheet

CHC Coriva Beach

Koutsounari
72 200, Ierapetra, Lasithi, Greece
Phone: +30 28420 61 263 Fax: +30 28420 61 164
E-mail: info@corivabeach.gr
Website: https://www.chc.gr/
GIATA: 904

Code:	AMTSGR2BUO	Destination:	Crete		
Search Code:	HER0076	Handling:	MTS Incoming Greece -Crete		
Type:	Hotel	Group:			
Class:	Standard	Chain:	CHC Hotels		
Local Rating:	4 Star	Owner:	CORIVA VILLAGE AE	Lat:	35.012434267278415
Featured Rating:	4 Star			Lng:	25.83718338759752

Image Route:

http://tkimages.axisdata.net/ImageConverter.php?size=display&height=300&hotel=AMTSGR2BUO&filename=AMTSGR2BUO_942114.jpg - Pool
http://tkimages.axisdata.net/ImageConverter.php?size=display&height=300&hotel=AMTSGR2BUO&filename=AMTSGR2BUO_942116.jpg - Pool
http://tkimages.axisdata.net/ImageConverter.php?size=display&height=300&hotel=AMTSGR2BUO&filename=AMTSGR2BUO_942118.jpg - Pool
http://tkimages.axisdata.net/ImageConverter.php?size=display&height=300&hotel=AMTSGR2BUO&filename=AMTSGR2BUO_942120.jpg - Pool
http://tkimages.axisdata.net/ImageConverter.php?size=display&height=300&hotel=AMTSGR2BUO&filename=AMTSGR2BUO_942122.jpg - Pool
http://tkimages.axisdata.net/ImageConverter.php?size=display&height=300&hotel=AMTSGR2BUO&filename=AMTSGR2BUO_942124.jpg - Pool
http://tkimages.axisdata.net/ImageConverter.php?size=display&height=300&hotel=AMTSGR2BUO&filename=AMTSGR2BUO_942126.jpg - Hotel exterior
http://tkimages.axisdata.net/ImageConverter.php?size=display&height=300&hotel=AMTSGR2BUO&filename=AMTSGR2BUO_942128.jpg - Hotel exterior
http://tkimages.axisdata.net/ImageConverter.php?size=display&height=300&hotel=AMTSGR2BUO&filename=AMTSGR2BUO_942130.jpg - Hotel exterior
http://tkimages.axisdata.net/ImageConverter.php?size=display&height=300&hotel=AMTSGR2BUO&filename=AMTSGR2BUO_942132.jpg - Hotel exterior
http://tkimages.axisdata.net/ImageConverter.php?size=display&height=300&hotel=AMTSGR2BUO&filename=AMTSGR2BUO_942134.jpg - Hotel exterior
http://tkimages.axisdata.net/ImageConverter.php?size=display&height=300&hotel=AMTSGR2BUO&filename=AMTSGR2BUO_942136.jpg - Hotel exterior
http://tkimages.axisdata.net/ImageConverter.php?size=display&height=300&hotel=AMTSGR2BUO&filename=AMTSGR2BUO_942138.jpg - Hotel exterior
http://tkimages.axisdata.net/ImageConverter.php?size=display&height=300&hotel=AMTSGR2BUO&filename=AMTSGR2BUO_942140.jpg - Deluxe Room
http://tkimages.axisdata.net/ImageConverter.php?size=display&height=300&hotel=AMTSGR2BUO&filename=AMTSGR2BUO_942142.jpg - Deluxe Room
http://tkimages.axisdata.net/ImageConverter.php?size=display&height=300&hotel=AMTSGR2BUO&filename=AMTSGR2BUO_942144.jpg - Deluxe Room
http://tkimages.axisdata.net/ImageConverter.php?size=display&height=300&hotel=AMTSGR2BUO&filename=AMTSGR2BUO_942146.jpg - Deluxe Room
http://tkimages.axisdata.net/ImageConverter.php?size=display&height=300&hotel=AMTSGR2BUO&filename=AMTSGR2BUO_942148.jpg - Deluxe Room
http://tkimages.axisdata.net/ImageConverter.php?size=display&height=300&hotel=AMTSGR2BUO&filename=AMTSGR2BUO_942150.jpg - Deluxe Room
http://tkimages.axisdata.net/ImageConverter.php?size=display&height=300&hotel=AMTSGR2BUO&filename=AMTSGR2BUO_942152.jpg - Junior Suite
http://tkimages.axisdata.net/ImageConverter.php?size=display&height=300&hotel=AMTSGR2BUO&filename=AMTSGR2BUO_942154.jpg - Junior Suite
http://tkimages.axisdata.net/ImageConverter.php?size=display&height=300&hotel=AMTSGR2BUO&filename=AMTSGR2BUO_942156.jpg - Suite
http://tkimages.axisdata.net/ImageConverter.php?size=display&height=300&hotel=AMTSGR2BUO&filename=AMTSGR2BUO_942158.jpg - Suite
http://tkimages.axisdata.net/ImageConverter.php?size=display&height=300&hotel=AMTSGR2BUO&filename=AMTSGR2BUO_942160.jpg - Suite
http://tkimages.axisdata.net/ImageConverter.php?size=display&height=300&hotel=AMTSGR2BUO&filename=AMTSGR2BUO_942162.jpg - Restaurant
http://tkimages.axisdata.net/ImageConverter.php?size=display&height=300&hotel=AMTSGR2BUO&filename=AMTSGR2BUO_942164.jpg - Restaurant
http://tkimages.axisdata.net/ImageConverter.php?size=display&height=300&hotel=AMTSGR2BUO&filename=AMTSGR2BUO_942166.jpg - Restaurant
http://tkimages.axisdata.net/ImageConverter.php?size=display&height=300&hotel=AMTSGR2BUO&filename=AMTSGR2BUO_942168.jpg - Restaurant
http://tkimages.axisdata.net/ImageConverter.php?size=display&height=300&hotel=AMTSGR2BUO&filename=AMTSGR2BUO_942170.jpg - Restaurant
http://tkimages.axisdata.net/ImageConverter.php?size=display&height=300&hotel=AMTSGR2BUO&filename=AMTSGR2BUO_942172.jpg - Beach