Accommodation Fact Sheet

Contessa Hotel

Argassi
29 100, Argassi, Zakynthos, Greece
Phone: +30 26950 45 152 Fax: +30 26950 45 586
E-mail: info@contessahotel.gr
Website: www.contessahotel.gr
GIATA: 1371

Code:	AMTSGR1GBI	Destination:	Ionian Islands -Zakynthos		
Search Code:	ZTH0303	Handling:	MTS Incoming Greece -Zakinthos		
Type:	Hotel	Group:			
Class:	Standard	Chain:			
Local Rating:	3 Star	Owner:	KONTESA AXTE	Lat:	37.761748170112
Featured Rating:	3 Star			Lng:	20.924038513235146

Photo Gallery



Pool



Pool



Pool Area



Restaurant View

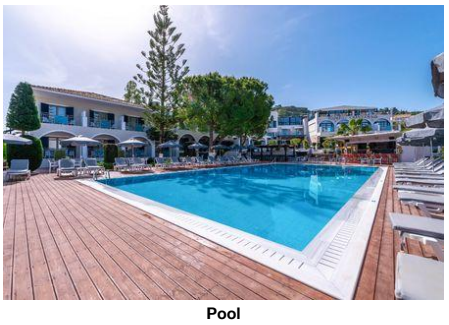

Pool

Descriptions

Descriere generală
La cca. 250 m de o plajă cu nisip veți găsi hotelul Contessa Hotel, care este deosebit de popular printre cei aflați în luna de miere. Pe plajă sunt disponibile umbrele de soare și șezlonguri la un cost suplimentar. Locul de cazare se află la doar câțiva metri de centrul turistic al stațiunii. Orașul Zakynthos este la aprox. 2 km. Chiar lângă hotel este un magazin alimentar. La cele mai apropiate baruri și restaurante se poate ajunge într-un timp foarte scurt. O discotecă aflată la aprox. 100 km vă invită la dans. Următoarele atracții pot fi accesate de la hotel: Ship Wreck (cca. 40 km), Blue Caves (cca. 32 km) și Turtle Island Marathonissi (cca. 15 km). Există posibilitatea de a închiria mașini și motociclete. De asemenea, aveți în apropiere o stație de autobuz (cca. 150 m) cea ce vă garantează mobilitatea pe insulă. Pentru îngrijiri medicale în caz de urgență, există un spital la cca. 5 km distanță. Aeroportul (ZTH) se află la aprox. 5 km.

Facilități
Hotelul familiar, care a fost renovat în 2023, dispune de 2 etaje și peste 92 camere repartizate între o clădire principală și o clădire secundară. Acesta oferă oaspeților săi recepție (check-in de la 15:00, check out până la 11:00), lobby cu bar, lift, aer condiționat, seif (contra cost), parcare (gratuită) și birou de schimb valutar. Pentru a servi masa aveți la dispoziție un restaurant cu aer condiționat. Accesul la internet WiFi este disponibil gratuit pentru oaspeții hotelului. Pentru oaspeții cu dizabilități fizice, unitatea de cazare oferă un lift accesibil pentru scaune cu rotile și acces fără bariere. Serviciul de menaj este gratuit. Room service este contra cost.

Piscină
Zona exterioară a hotelului include 2 piscine cu apă dulce precum și o piscină separată pentru copii. Acolo sunt disponibile gratuit șezlonguri și umbrele de soare. Un bar lângă piscină oferă oaspeților băuturi răcoritoare.

Catering
Mic dejun (între orele 07:30 - 10:00) bufet suedez. Demipensiunea include micul dejun și cina.

Sport/Leisure
Oferte pentru sport și divertisment: Tenis de masă (gratuit), darts (posibil contra cost), minigolf și biliard (contra cost). La numai 50 m de hotel se află un teren de golf. Există serviciu de închiriere de biciclete. Teren de joacă. Sală de jocuri.

Informații suplimentare
Pentru anumite facilități sau activități se pot aplica taxe suplimentare. Unele servicii depind de anotimp și de condițiile climatice locale. Limbi de serviciu: engleză, franceză, rusă și greacă. Carduri de credit: Visa și Euro/MasterCard.

Familienzimmer (Erdgeschoss):
Dotate cu pat single, pardoseală cu gresie, chicinetă, încălzire (reglabilă individual, contra cost), ceainic (gratuit), acces la internet (gratuit), seif (contra cost), TV prin satelit și canale locale precum și aer condiționat reglabil individual (contra cost). Baie cu duș. Dimensiune: 16 m².

3 Schlafzimmer Maisonette (Meerblick):
Dotate cu living, pat single, pardoseală cu gresie, chicinetă, încălzire (reglabilă individual, contra cost), ceainic (gratuit), balcon sau terasă, acces la internet (gratuit), seif (contra cost), TV prin satelit și canale locale precum și aer condiționat reglabil individual (contra cost). Baie cu cadă. Dimensiune: 16 m².

Premium Zimmer (Poolblick):
Dotate cu pat twin sau pat single, pat supraetajat ca pat suplimentar, pardoseală cu gresie, chicinetă, încălzire (reglabilă individual, contra cost), ceainic (gratuit), balcon sau terasă, acces la internet (gratuit), seif (contra cost), TV prin satelit și canale locale precum și aer condiționat reglabil individual (contra cost). Baie cu duș. Dimensiune: 16 m².

Doppel Premium Zimmer (Poolblick):
Cameră cu pat single, pardoseală cu gresie, chicinetă, încălzire (reglabilă individual, contra cost), ceainic (gratuit), balcon sau terasă, acces la internet (gratuit), seif (contra cost), TV prin satelit și canale locale precum și aer condiționat reglabil individual (contra cost). Baie cu duș. Dimensiune: 16 m².

Standard Zimmer:
Cameră cu pat dublu, pat twin sau pat single, pat supraetajat ca pat suplimentar, pat pentru bebeluși (gratuit), pardoseală cu gresie, chicinetă, încălzire (reglabilă individual, contra cost), ceainic (gratuit), balcon sau terasă, acces la internet (gratuit), seif (contra cost), TV prin satelit și canale locale precum și aer condiționat reglabil individual (contra cost). Baie cu duș. Dimensiune: 16 m².

Doppel Standard Zimmer (Erdgeschoss):
Cameră cu pat single, pardoseală cu gresie, chicinetă, încălzire (reglabilă individual, contra cost), ceainic (gratuit), acces la internet (gratuit), seif (contra cost), TV prin satelit și canale locale precum și aer condiționat reglabil individual (contra cost). Baie cu duș. Dimensiune: 16 m².

Doppel Standard Zimmer (Bergblick):
Dotate cu pat single, pardoseală cu gresie, chicinetă, încălzire (reglabilă individual, contra cost), ceainic (gratuit), balcon sau terasă, acces la internet (gratuit), seif (contra cost), TV prin satelit și canale locale precum și aer condiționat reglabil individual (contra cost). Baie cu duș. Dimensiune: 16 m².

Doppel Superior Zimmer (Meerblick):
Dotate cu pat queen-size sau pat single, pardoseală cu gresie, chicinetă, încălzire (reglabilă individual, contra cost), ceainic (gratuit), balcon sau terasă, acces la internet (gratuit), seif (contra cost), TV prin satelit și canale locale precum și aer condiționat reglabil individual (contra cost). Baie cu cadă. Dimensiune: 16 m².

2 Schlafzimmer Suite (Bergblick):
Cameră cu pat single, pardoseală cu gresie, chicinetă, încălzire (reglabilă individual, contra cost), ceainic (gratuit), balcon sau terasă, acces la internet (gratuit), seif (contra cost), TV prin satelit și canale locale precum și aer condiționat reglabil individual (contra cost). Baie cu duș. Dimensiune: 16 m².

Accommodation Fact Sheet

Contessa Hotel

Argassi
29 100, Argassi, Zakynthos, Greece
Phone: +30 26950 45 152 Fax: +30 26950 45 586
E-mail: info@contessahotel.gr
Website: www.contessahotel.gr
GIATA: 1371

Code: AMTSGR1GBI
Search Code: ZTH0303
Type: Hotel
Class: Standard
Local Rating: 3 Star
Featured Rating: 3 Star

Destination: Ionian Islands -Zakynthos
Handling: MTS Incoming Greece -Zakinthos
Group:
Chain:
Owner: KONTESA AXTE

Lat: 37.761748170112
Lng: 20.924038513235146



Snack Bar



Bathroom



Bathroom



Bathroom



Room

Service Units

RMSDDBMV00 - Dublu Standard Cameră (MountainView)

Room Amenities			
- Bottle of Water	extra fee	- Air-Conditioning	Individual w. Extra fee
- Heating	Individual w. Extra fee	- TV	SAT TV, Flat Screen, Local Channels
- Internet	free of charge	- Safe	extra fee
- Phone		- Mini Fridge	extra fee
- Kettle Tea-Coffee	free of charge		
Room Facilities			
- Balcony		- Balcony or Terrace	
- Bathroom			
- Shower			
- Single Bed			
- Kitchenette	Fridge		
- Room Size	16	- Early Check-In Time:	On Request: Yes
- Late Check-Out Time:	On Request: Yes	- Floor-Type	Tiled
- Wheelchair Accessibility (or Garden view)			

SU00T2MU00 - 2 dormitoare Suite (Mountain View)

Room Amenities			
- Bottle of Water	extra fee	- Air-Conditioning	Individual w. Extra fee
- Heating	Individual w. Extra fee	- TV	SAT TV, Flat Screen, Local Channels
- Internet	free of charge	- Safe	extra fee
- Phone		- Mini Fridge	extra fee
- Kettle Tea-Coffee	free of charge		
Room Facilities			
- Balcony		- Balcony or Terrace	
- Bathroom			
- Shower			
- Single Bed			
- Kitchenette	Fridge		
- Room Size	16	- Early Check-In Time:	On Request: Yes
- Late Check-Out Time:	On Request: Yes	- Floor-Type	Tiled
- Wheelchair Accessibility (Interconnecting)			

RMPMDBPV00 - Dublu Premium Cameră (Vedere la piscină)

Room Amenities			
- Bottle of Water	extra fee	- Air-Conditioning	Individual w. Extra fee
- Heating	Individual w. Extra fee	- TV	SAT TV, Flat Screen, Local Channels
- Internet	free of charge	- Safe	extra fee
- Phone		- Mini Fridge	extra fee
- Kettle Tea-Coffee	free of charge		
Room Facilities			
- Balcony		- Balcony or Terrace	
- Bathroom			
- Shower			
- Single Bed			
- Kitchenette	Fridge		
- Room Size	16	- Early Check-In Time:	On Request: Yes
- Late Check-Out Time:	On Request: Yes	- Floor-Type	Tiled
- Wheelchair Accessibility			

RMSDDB00GF - Dublu Standard Cameră (Parter)

Room Amenities			
- Bottle of Water	extra fee	- Air-Conditioning	Individual w. Extra fee
- Heating	Individual w. Extra fee	- TV	SAT TV, Flat Screen, Local Channels
- Internet	free of charge	- Safe	extra fee
- Phone		- Mini Fridge	extra fee
- Kettle Tea-Coffee	free of charge		
Room Facilities			
- Bathroom			
- Shower			
- Single Bed			
- Kitchenette	Fridge		
- Room Size	16	- Early Check-In Time:	On Request: Yes

Accommodation Fact Sheet

Contessa Hotel

Argassi
29 100, Argassi, Zakynthos, Greece
Phone: +30 26950 45 152 Fax: +30 26950 45 586
E-mail: info@contessahotel.gr
Website: www.contessahotel.gr
GIATA: 1371

Code: AMTSGR1GBI
Search Code: ZTH0303
Type: Hotel
Class: Standard
Local Rating: 3 Star
Featured Rating: 3 Star

Destination: Ionian Islands -Zakynthos
Handling: MTS Incoming Greece -Zakinthos
Group:
Chain:
Owner: KONTESA AXTE

Lat: 37.761748170112
Lng: 20.924038513235146



Lobby Area

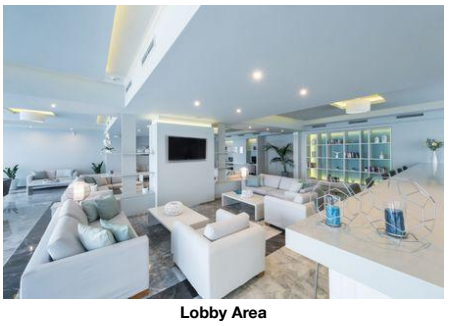

Lobby Area

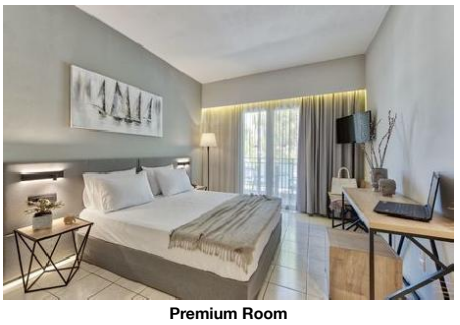

Premium Room



Playground



Pool View Room

- Late Check-Out Time: On Request: Yes
- Floor-Type: Tiled
- Wheelchair Accessibility (Semi ground floor , No view)

FR000000GF - FamilyRoom (Parter)

Room Amenities
- Bottle of Water: extra fee
- Air-Conditioning: Individual w. Extra fee
- Heating: Individual w. Extra fee
- TV: SAT TV, Flat Screen, Local Channels
- Internet: free of charge
- Safe: extra fee
- Phone
- Mini Fridge: extra fee
- Kettle Tea-Coffee: free of charge

Room Facilities
- Bathroom
- Shower
- Single Bed
- Kitchenette: Fridge
- Room Size: 16
- Early Check-In Time: On Request: Yes
- Late Check-Out Time: On Request: Yes
- Floor-Type: Tiled
- Wheelchair Accessibility (Inerconnecting Semi ground floor No view)

MA00T3SV00 - 3 Dormitor Maisonette (Vedere la mare)

Room Amenities
- Bottle of Water: extra fee
- Air-Conditioning: Individual w. Extra fee
- Heating: Individual w. Extra fee
- TV: SAT TV, Flat Screen, Local Channels
- Internet: free of charge
- Safe: extra fee
- Phone
- Mini Fridge: extra fee
- Kettle Tea-Coffee: free of charge

Room Facilities
- Balcony
- Balcony or Terrace
- Bathroom
- Bathtub
- Living Room
- Single Bed
- Kitchenette: Fridge
- Room Size: 16
- Early Check-In Time: On Request: Yes
- Late Check-Out Time: On Request: Yes
- Floor-Type: Tiled
- Wheelchair Accessibility (Contessa Maisonette Sea and Garden view)

RMSPDBSV00 - Dublu Superior Cameră (Vedere la mare)

Room Amenities
- Bottle of Water: extra fee
- Air-Conditioning: Individual w. Extra fee
- Heating: Individual w. Extra fee
- TV: SAT TV, Flat Screen, Local Channels
- Internet: free of charge
- Safe: extra fee
- Phone
- Mini Fridge: extra fee
- Kettle Tea-Coffee: free of charge

Room Facilities
- Balcony
- Balcony or Terrace
- Bathroom
- Bathtub
- Bathtub or Shower
- Queen Size Bed
- Single Bed
- Kitchenette: Fridge
- Room Size: 16
- Early Check-In Time: On Request: Yes
- Late Check-Out Time: On Request: Yes
- Floor-Type: Tiled
- Wheelchair Accessibility (Sea and pool view)

Board & Mealplan

Halfboard
- Includes Breakfast
- Includes Dinner

Facts

Object Information

- Check-in Online
- Object Information

Property
- Construction Year: 1988
- Last Renovation: 2023
- No. Buildings:
- Valid for Units: RMSD000000, RMPM00PV00
- No. Main Building:

Accommodation Fact Sheet

Contessa Hotel

Argassi
29 100, Argassi, Zakynthos, Greece
Phone: +30 26950 45 152 Fax: +30 26950 45 586
E-mail: info@contessahotel.gr
Website: www.contessahotel.gr
GIATA: 1371

Code: AMTSGR1GBI
Search Code: ZTH0303
Type: Hotel
Class: Standard
Local Rating: 3 Star
Featured Rating: 3 Star

Destination: Ionian Islands -Zakynthos
Handling: MTS Incoming Greece -Zakinthos
Group:
Chain:
Owner: KONTESA AXTE

Lat: 37.761748170112
Lng: 20.924038513235146

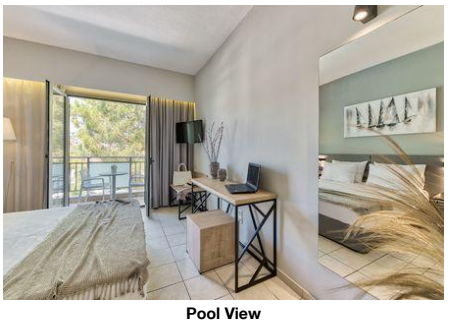

Pool View

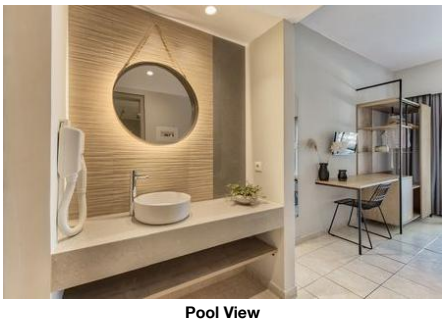

Pool View

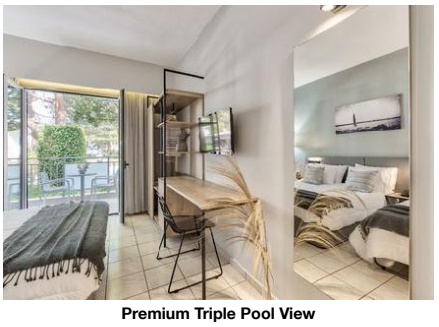

Premium Triple Pool View

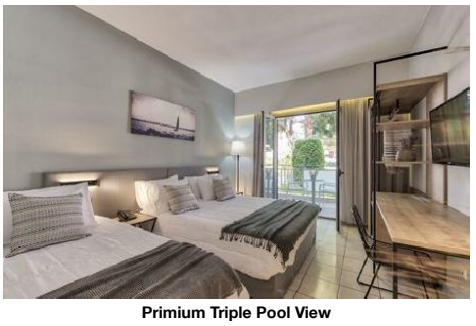

Primium Triple Pool View

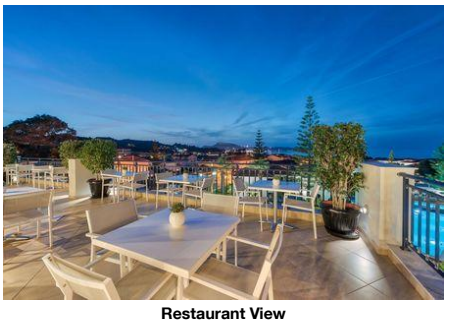

Restaurant View

- No. Floors (max): 2
- Total Units/Rooms: 92
- Total Beds: 238
- Voltage: 220 V

Reception
- Reception: 24h Service: Yes
- Languages Spoken: Engleză, Franceză, Rusă, Greacă

Policies
- Check-In Time: 15:00
- Check-Out Time: 11:00
- Payment Type: Cash, Euro/Master Card, Visa Card
- Pets Allowed: No
  extra fee
  0 kg
  0
- Smoking Allowed: No

General Facilties

- Reception

Honeymooners

- King Size Bed
- Champagne in Room
- Flowers in Room
- Sparkling Wine in Room

Bathing Facilities

- Bathing Facilities

Swimming Pool
- Outdoor Pool: 2
  Freshwater
  Separate
- Sunshades at Pool: free of charge
- Sunbeds at Pool: free of charge
- Mattresses at Pool: extra fee

Beach
- Beach Type: sand
- Route to Beach: along a road
- Public Beach
- Sunshades on Beach: extra fee
- Sunbeds on Beach: extra fee

Disability Friendly

- Disability Friendly

Entrance
- Ramp/Level Access
- Door Type: Automatic

Lift
- Wheelchair Suitable

Environmental Commitment

- Environmental Commitment

Hotel
- Gray Water Recycling
- Hotel Recycle Bins

Room
- Towel Re-use Program
- Sheet Re-use Program

Food & Beverage

- Food & Beverage

Dining Room
- Air-Conditioning
- With Terrace
- Smoking Allowed: No

Restaurants
- No. of Restaurants: 1
- Main Restaurant: Buffet

Bars
- No. of Bars: 2
- Lobby Bar
- Pool Bar

Breakfast
- Breakfast Type: Breakfast Buffet
  07:30 - 10:00

Lunch
- Main Course: Selection of Menus

Dinner
- Main Course: Buffet
  07:00 - 09:00
- Starters: Buffet
- Salads: Buffet
- Dessert: Buffet

Hotel Facilities

- Hotel Facilities

General Facilties
- Lobby
- Air-Conditioning: Individual w. Extra fee
- Elevator: 1
- Lounge
- TV Lounge: SAT TV, Flat Screen, Local Channels

Guest Amenities
- Internet: Wi-Fi/HotSpots (free)
- Room Service: extra fee
- Schimb valutar
- Hotel Safe: extra fee
- Wake Up Calls
- Maid Service/ Housekeeping: free of charge
  Daily

Parking Facilities

Accommodation Fact Sheet

Contessa Hotel

Argassi
29 100, Argassi, Zakynthos, Greece
Phone: +30 26950 45 152 Fax: +30 26950 45 586
E-mail: info@contessahotel.gr
Website: www.contessahotel.gr
GIATA: 1371

Code: AMTSGR1GBI
Search Code: ZTH0303
Type: Hotel
Class: Standard
Local Rating: 3 Star
Featured Rating: 3 Star

Destination: Ionian Islands -Zakynthos
Handling: MTS Incoming Greece -Zakinthos
Group:
Chain:
Owner: KONTESA AXTE

Lat: 37.761748170112
Lng: 20.924038513235146



Restaurant View



Restaurant View

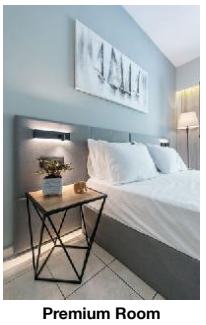

Premium Room



Standard Room



Standard Triple Room

- Car Park free of charge

Rentals
- Bike Rental extra fee
- Car Rental
- Motorbike Rental

Leisure Facilities

- Leisure Facilities

Family Facilities
- Child Pool
- Baby High Chairs
- Kids Playground
- Family Room

Activities
- Gaming Room
- Billiard extra fee
- Table Tennis free of charge
- Reading Room
- Darts
- Mini Golf

Locations & Distances

- Locations & Distances

Cities
- City 1: Zakynthos, 2 km, 5 min

Recreation Area
- Beach Argassi Beach, 250 m

Public Transport
- Public Bus Stop 150 m

Sport Locations
- Golf Course 50 m

Medical Locations
- Hospital 5 km
- Doctor 150 m
- Pharmacy 200 m
- Dentist 2 km

Other Locations
- Town Centre 3 km
- Restaurants/Bars 50 m
- Supermarket 20 m
- Tourist Center 50 m
- Disco/Nightlife 100 km
- Attraction 1: Ship Wreck, 40 km
- Attraction 2: Blue Caves, 32 km
- Attraction 3: Turtle Island Marathonissi, 15 km

Themes

- Themes

Target Group
- Business People
- Honeymooners

Hotel Type
- Family Hotel

Incidents & Errata

Incidents

Restricții - Camera de curățenie	Consequence: limited service frequency Comment: Linen/Towels will not be changed daily
Restricții - Piscine	Consequence: limited capacity
Restricții - Kids Club	Consequence: no indoor activities Comment: Indoor Kid's Clubs/Playgrounds are prohibited according to Greek Law

Errata

Impozit plătibil la nivel local	type: eco tax Currency: EUR charge cycle: per Room per Night 01.01.2024
Camere	Comment: A/C 10,00 pDay Fridge 15,00 pWeek Safe 15,00 pWeek

Points of interest (Argassi)

Main Locations

Main Airport: Zakinthos Airport (Distance 5.00Km, 10.00min)

Accommodation Fact Sheet

Contessa Hotel

Argassi
29 100, Argassi, Zakynthos, Greece
Phone: +30 26950 45 152 Fax: +30 26950 45 586
E-mail: info@contessahotel.gr
Website: www.contessahotel.gr
GIATA: 1371

Code: AMTSGR1GBI
Search Code: ZTH0303
Type: Hotel
Class: Standard
Local Rating: 3 Star
Featured Rating: 3 Star

Destination: Ionian Islands -Zakynthos
Handling: MTS Incoming Greece -Zakinthos
Group:
Chain:
Owner: KONTESA AXTE

Lat: 37.761748170112
Lng: 20.924038513235146

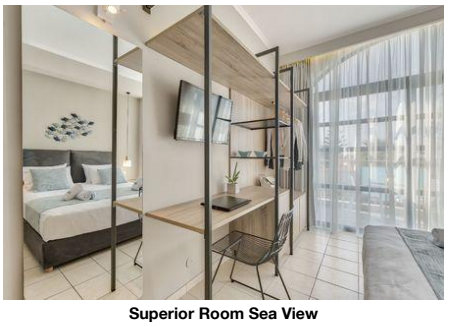

Superior Room Sea View

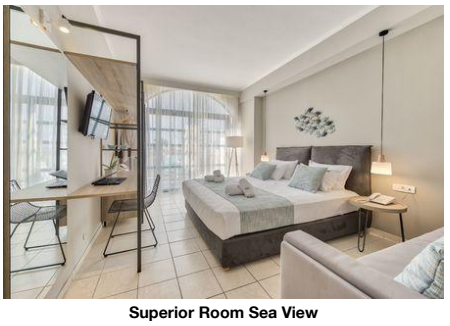

Superior Room Sea View



Superior Room Sea View

Accommodation Stock Sheet

Contessa Hotel

Argassi
29 100, Argassi, Zakynthos, Greece
Phone: +30 26950 45 152 Fax: +30 26950 45 586
E-mail: info@contessahotel.gr
Website: www.contessahotel.gr
GIATA: 1371

Code:	AMTSGR1GBI	Destination:	Ionian Islands -Zakynthos		
Search Code:	ZTH0303	Handling:	MTS Incoming Greece -Zakinthos		
Type:	Hotel	Group:			
Class:	Standard	Chain:			
Local Rating:	3 Star	Owner:	KONTESA AXTE	Lat:	37.761748170112
Featured Rating:	3 Star			Lng:	20.924038513235146

Image Route:

http://tkimages.axisdata.net/ImageConverter.php?size=display&height=300&hotel=AMTSGR1GBI&filename=AMTSGR1GBI_1306266.jpg - Pool
http://tkimages.axisdata.net/ImageConverter.php?size=display&height=300&hotel=AMTSGR1GBI&filename=AMTSGR1GBI_1306268.jpg - Pool
http://tkimages.axisdata.net/ImageConverter.php?size=display&height=300&hotel=AMTSGR1GBI&filename=AMTSGR1GBI_1306272.jpg - Pool Area
http://tkimages.axisdata.net/ImageConverter.php?size=display&height=300&hotel=AMTSGR1GBI&filename=AMTSGR1GBI_1306296.jpg - Restaurant View
http://tkimages.axisdata.net/ImageConverter.php?size=display&height=300&hotel=AMTSGR1GBI&filename=AMTSGR1GBI_1306262.jpg - Pool
http://tkimages.axisdata.net/ImageConverter.php?size=display&height=300&hotel=AMTSGR1GBI&filename=AMTSGR1GBI_1306270.jpg - Snack Bar
http://tkimages.axisdata.net/ImageConverter.php?size=display&height=300&hotel=AMTSGR1GBI&filename=AMTSGR1GBI_1306236.jpg - Bathroom
http://tkimages.axisdata.net/ImageConverter.php?size=display&height=300&hotel=AMTSGR1GBI&filename=AMTSGR1GBI_1306240.jpg - Bathroom
http://tkimages.axisdata.net/ImageConverter.php?size=display&height=300&hotel=AMTSGR1GBI&filename=AMTSGR1GBI_1306244.jpg - Bathroom
http://tkimages.axisdata.net/ImageConverter.php?size=display&height=300&hotel=AMTSGR1GBI&filename=AMTSGR1GBI_1306250.jpg - Room
http://tkimages.axisdata.net/ImageConverter.php?size=display&height=300&hotel=AMTSGR1GBI&filename=AMTSGR1GBI_1306254.jpg - Lobby Area
http://tkimages.axisdata.net/ImageConverter.php?size=display&height=300&hotel=AMTSGR1GBI&filename=AMTSGR1GBI_1306258.jpg - Lobby Area
http://tkimages.axisdata.net/ImageConverter.php?size=display&height=300&hotel=AMTSGR1GBI&filename=AMTSGR1GBI_1306260.jpg - Premium Room
http://tkimages.axisdata.net/ImageConverter.php?size=display&height=300&hotel=AMTSGR1GBI&filename=AMTSGR1GBI_1306264.jpg - Playground
http://tkimages.axisdata.net/ImageConverter.php?size=display&height=300&hotel=AMTSGR1GBI&filename=AMTSGR1GBI_1306278.jpg - Pool View Room
http://tkimages.axisdata.net/ImageConverter.php?size=display&height=300&hotel=AMTSGR1GBI&filename=AMTSGR1GBI_1306280.jpg - Pool View
http://tkimages.axisdata.net/ImageConverter.php?size=display&height=300&hotel=AMTSGR1GBI&filename=AMTSGR1GBI_1306282.jpg - Pool View
http://tkimages.axisdata.net/ImageConverter.php?size=display&height=300&hotel=AMTSGR1GBI&filename=AMTSGR1GBI_1306286.jpg - Premium Triple Pool View
http://tkimages.axisdata.net/ImageConverter.php?size=display&height=300&hotel=AMTSGR1GBI&filename=AMTSGR1GBI_1306290.jpg - Primium Triple Pool View
http://tkimages.axisdata.net/ImageConverter.php?size=display&height=300&hotel=AMTSGR1GBI&filename=AMTSGR1GBI_1306300.jpg - Restaurant View
http://tkimages.axisdata.net/ImageConverter.php?size=display&height=300&hotel=AMTSGR1GBI&filename=AMTSGR1GBI_1306304.jpg - Restaurant View
http://tkimages.axisdata.net/ImageConverter.php?size=display&height=300&hotel=AMTSGR1GBI&filename=AMTSGR1GBI_1306308.jpg - Restaurant View
http://tkimages.axisdata.net/ImageConverter.php?size=display&height=300&hotel=AMTSGR1GBI&filename=AMTSGR1GBI_1306312.jpg - Premium Room
http://tkimages.axisdata.net/ImageConverter.php?size=display&height=300&hotel=AMTSGR1GBI&filename=AMTSGR1GBI_1306314.jpg - Standard Room
http://tkimages.axisdata.net/ImageConverter.php?size=display&height=300&hotel=AMTSGR1GBI&filename=AMTSGR1GBI_1306316.jpg - Standard Triple Room
http://tkimages.axisdata.net/ImageConverter.php?size=display&height=300&hotel=AMTSGR1GBI&filename=AMTSGR1GBI_1306318.jpg - Superior Room Sea View
http://tkimages.axisdata.net/ImageConverter.php?size=display&height=300&hotel=AMTSGR1GBI&filename=AMTSGR1GBI_1306320.jpg - Superior Room Sea View
http://tkimages.axisdata.net/ImageConverter.php?size=display&height=300&hotel=AMTSGR1GBI&filename=AMTSGR1GBI_1306322.jpg - Superior Room Sea View