Accommodation Fact Sheet

The Alley Boutique Hotel and Spa

Dionysiou Layragka 3
28100, Argostoli, Keffalinia, Greece
Phone: +30 2671025115 Fax: +30 2671025116
E-mail: info@thealleyhotel-kefalonia.com
Website: https://www.thealleyhotel-kefalonia.com/en/

GIATA: 238661

Code:	AGREFLDUAY	Destination:	Ionian Islands -Keffalinia		
Search Code:		Handling:	MTS Incoming Greece -Zakinthos		
Type:	Hotel	Group:			
Class:	Standard	Chain:			
Local Rating:	4 Key	Owner:	Ioannis P. Kalafatis	Lat:	38.17874189322207
Featured Rating:	4 Key			Lng:	20.489178476927293

Photo Gallery



Hotel exterior



Lobby

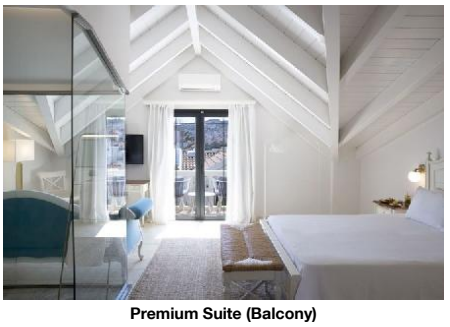

Premium Suite (Balcony)

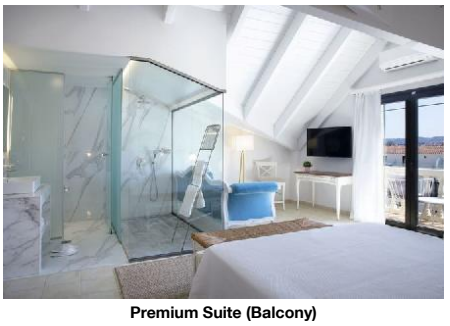

Premium Suite (Balcony)



Premium Suite (Balcony)

Descriptions

Descriere generală
Hotelul The Alley Boutique Hotel and Spa (doar pentru gay), care este deosebit de popular printre cei aflați în luna de miere, este foarte aproape de cele mai apropiate baruri și restaurante. Centrul turistic al orașului se află la doar câțiva metri de distanța. Cel mai apropiat oraș este ARGOSTOLI (LIXOURI cca. 35 km, SAMI cca. 16 km). Un supermarket și alte magazine se găsesc la aprox. 200 m. De asemenea, la cca. 200 m de hotel este un cinematograf. Există un teatru la aprox. 300 m de hotel. Următoarele atracții pot fi accesate de la hotel: Melissani Lake & Cave (cca. 29 km), Drogarati Cave (cca. 26 km), Agia Efimia Village (cca. 30 km), Myrtos Beach (cca. 30 km) și Fiskardo Village (cca. 50 km). Aveți la dispoziție o stație de autobuz și stație de taxi (cca. 300 m) cea ce vă garantează mobilitatea pe insulă. Pentru îngrijiri medicale în caz de urgență, există un spital la cca. 2 km distanță. Aeroportul (EFL) se află la aprox. 8 km.

Facilități
Hotelul de wellness dispune de 4 etaje și peste 29 camere. Acesta oferă oaspeților săi recepție (check-in de la 15:00, check out până la 11:00), lobby cu bar, lift, aer condiționat și seif (gratuit). Accesul la internet WiFi este disponibil gratuit pentru oaspeții hotelului. Pentru oaspeții care depind de un scaun cu rotile, hotelul oferă un lift accesibil pentru scaune cu rotile și acces fără bariere. Serviciul de menaj și room service sunt gratuite. Spălătorie și călcat sunt disponibile la un cost suplimentar.

Catering
Mic dejun (între orele 08:00 - 10:00) bufet suedez.

Sport/Leisure
Oferte pentru sport și divertisment: Tenis (posibil contra cost, la cca. 2 km distanță). La cca. 3 km de hotel, sunt oferite sporturi nautice (unele de către furnizori locali). Oferte de wellness: Zonă de spa, saună, baie turcească, hamam și masaje contra cost.

Informații suplimentare
Pentru anumite facilități sau activități se pot aplica taxe suplimentare. Unele servicii depind de anotimp și de condițiile climatice locale. Limbi de serviciu: engleză, italiană și greacă. Carduri de credit: Visa și Euro/MasterCard.

Doppel Deluxe Zimmer:
Camerele moderne sunt echipate cu pat dublu, pat pentru bebeluși (gratuit), parchet, încălzire reglabilă individual, ceainic (gratuit), acces la internet (gratuit), seif (gratuit), aparat de cafea cu capsule (posibil contra cost), TV prin satelit și canale locale precum și aer condiționat reglabil individual (din mai până în noiembrie). Prosoapele se schimbă zilnic, lenjeria de pat de 3 ori pe săptămână. Dimensiune: 35 m².

2 Schlafzimmer Suite:
sunt echipate cu pat twin, pat pentru bebeluși (gratuit), parchet, încălzire reglabilă individual, balcon, TV prin satelit și canale locale precum și aer condiționat reglabil individual (din mai până în noiembrie). Lenjeria de pat se schimbă de 3 ori pe săptămână. Dimensiune: 33 m².

Deluxe Suite:
sunt echipate cu pat dublu, pat pentru bebeluși (gratuit), parchet, încălzire reglabilă individual, balcon, acces la internet (gratuit), seif (gratuit), TV prin satelit și canale locale precum și aer condiționat reglabil individual (din mai până în noiembrie). Prosoapele se schimbă zilnic, lenjeria de pat de 3 ori pe săptămână. Dimensiune: 33 m².

Premium Suite (Balkon):
Camerele luminoase sunt echipate cu pat king-size sau pat dublu, o canapea extensibilă ca pat suplimentar, pat pentru bebeluși (gratuit), parchet, încălzire reglabilă individual, ceainic (gratuit), balcon, acces la internet (gratuit), seif (gratuit), aparat de cafea cu capsule (posibil contra cost), TV prin satelit și canale locale precum și aer condiționat reglabil individual (din mai până în noiembrie). Prosoapele se schimbă zilnic, lenjeria de pat de 3 ori pe săptămână. Dimensiune: 40 m².

Service Units

SU00T20000 - 2 dormitoare Suite

Room Facilities

- Balcony			
- Bathtub or Shower			
- Baby Cot		- Twin Bed	
- Room Size			
- Room Size			
- Room Style	cozy		
- Fire Alarm		- Floor-Type	Parquete, Tiled
- Beach Towel	extra fee		

Room Amenities

- Air-Conditioning	Individual May Nov	- Heating	Individual May Nov
- TV	SAT TV, Flat Screen, Local Channels		
- Radio			
- Bed Linen	3 x Week		
- Ironing Board		- Final Cleanup	

SUPM0000B0 - Premium Suite (Balcon)

Room Facilities

- Balcony		- Bathroom	

Accommodation Fact Sheet

The Alley Boutique Hotel and Spa

Dionysiou Layragka 3
28100, Argostoli, Keffalinia, Greece
Phone: +30 2671025115 Fax: +30 2671025116
E-mail: info@thealleyhotel-kefalonia.com
Website: https://www.thealleyhotel-kefalonia.com/en/

GIATA: 238661

Code: AGREFLDUAY
Search Code:
Type: Hotel
Class: Standard
Local Rating: 4 Key
Featured Rating: 4 Key

Destination: Ionian Islands -Keffalinia
Handling: MTS Incoming Greece -Zakinthos
Group:
Chain:
Owner: Ioannis P. Kalafatis

Lat: 38.17874189322207
Lng: 20.489178476927293



Premium Suite (Balcony)

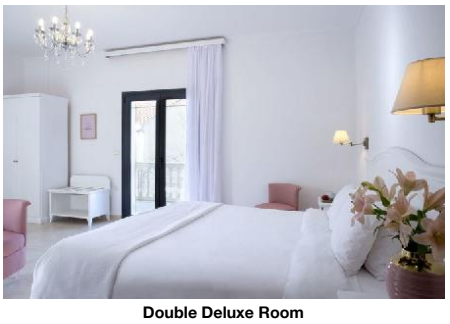

Double Deluxe Room

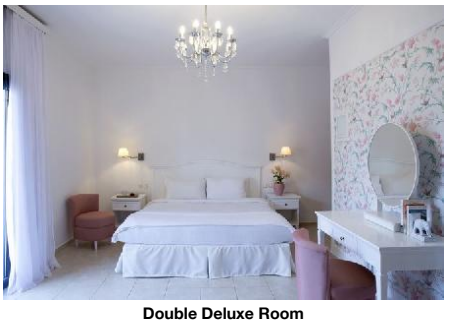

Double Deluxe Room



Premium Suite (Balcony)

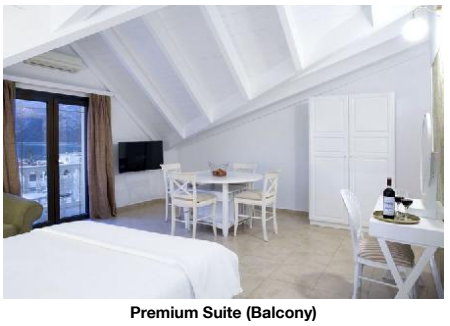

Premium Suite (Balcony)

- Bathtub or Shower		- Double Bed	
- Baby Cot			
- King Size Bed		- Additional Beds	
- Room Size			
- Room Style		- Room Style	cozy
- Fire Alarm		- Floor-Type	Parquete, Tiled
- Beach Towel	extra fee		
Room Amenities			
- Air-Conditioning	Individual May Nov	- Heating	Individual May Nov
- TV	SAT TV, Flat Screen, Local Channels	- Internet	
- Safe		- Phone	
- Radio		- Mini Fridge	
- Kettle Tea-Coffee		- Bed Linen	3 x Week
- Capsule Coffee Machine		- Hairdryer	
- Bath Towels		- Bathrobe	
- Ironing Board		- Final Cleanup	

RMDLDB0000 - Dublu Deluxe Cameră

Room Facilities			
- Bathroom			
- Bathtub or Shower		- Double Bed	
- Baby Cot			
- Room Size			
- Room Style			
- Room Style	cozy		
- Fire Alarm		- Floor-Type	Parquete, Tiled
- Beach Towel	extra fee		
Room Amenities			
- Air-Conditioning	Individual May Nov	- Heating	Individual May Nov
- TV	SAT TV, Flat Screen, Local Channels	- Internet	
- Safe		- Phone	
- Radio		- Mini Fridge	
- Kettle Tea-Coffee		- Bed Linen	3 x Week
- Capsule Coffee Machine		- Hairdryer	
- Bath Towels			
- Ironing Board		- Final Cleanup	

SUDL000000 - Deluxe Suite

Room Facilities			
- Balcony		- Bathroom	
- Bathtub or Shower		- Double Bed	
- Baby Cot			
- Room Size			
- Room Size			
- Room Style	cozy		
- Fire Alarm		- Floor-Type	Parquete, Tiled
- Beach Towel	extra fee		
Room Amenities			
- Air-Conditioning	Individual May Nov	- Heating	Individual May Nov
- TV	SAT TV, Flat Screen, Local Channels	- Internet	
- Safe		- Phone	
- Radio		- Mini Fridge	
- Bed Linen	3 x Week		
- Hairdryer			
- Bath Towels		- Bathrobe	
- Ironing Board (Loft Suite)		- Final Cleanup	

Board & Mealplan

Facts

Honeymooners

- King Size Bed	- Romantic Room
	Location and Views

The Alley Boutique Hotel and Spa

Dionysiou Layragka 3
28100, Argostoli, Keffalinia, Greece
Phone: +30 2671025115 Fax: +30 2671025116
E-mail: info@thealleyhotel-kefalonia.com
Website: https://www.thealleyhotel-kefalonia.com/en/
GIATA: 238661

Code: AGREFLDUAY
Search Code:
Type: Hotel
Class: Standard
Local Rating: 4 Key
Featured Rating: 4 Key

Destination: Ionian Islands -Keffalinia
Handling: MTS Incoming Greece -Zakinthos
Group:
Chain:
Owner: Ioannis P. Kalafatis

Lat: 38.17874189322207
Lng: 20.489178476927293



Premium Suite (Balcony)

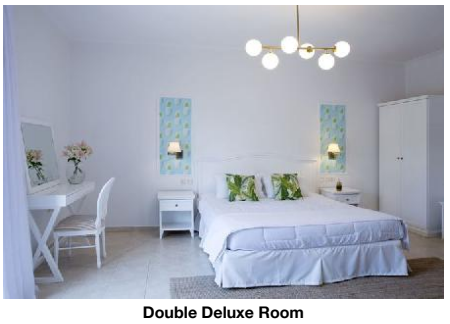

Double Deluxe Room



Double Deluxe Room

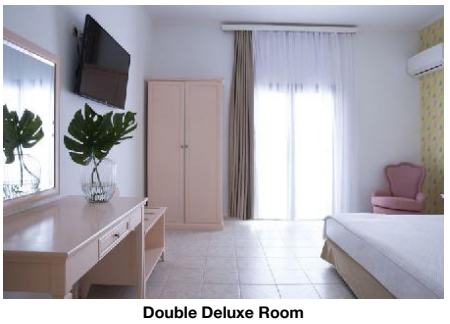

Double Deluxe Room

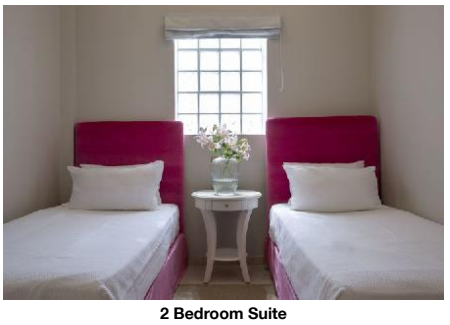

2 Bedroom Suite

- Romantic Bath

Business & Congress

- Business & Congress

General Facilities
- Reception Desk
- Tables

Technical Equipment
- Internet Access
- Printer: Black&White
- Scanner

Disability Friendly

- Disability Friendly

Entrance
- Ramp/Level Access
- Door Type: Manual
- Door Width: 82 cm

Lift
- Wheelchair Suitable
- Handrail in Lift
- Door Width: 80 cm
- Lift Width: 90 cm
- Lift Depth: 140 cm

Environmental Commitment

- Environmental Commitment

Hotel
- Double-glazing on windows
- Sound emission control

Food & Beverage

- Food & Beverage

Dining Room
- Air-Conditioning
- With Terrace
- Smoking Allowed: In Signed Areas

Bars
- No. of Bars: 1
- Lobby Bar
- Lobby Cafe
- Cafeteria

Beverage
- Water & Softdrinks
- Coffee & Tea
- Beer
- Wine
- National Spirits
- International Spirits: 08:00 - 00:00

Breakfast
- Breakfast Type: Breakfast Buffet 08:00 - 10:00

Hotel Facilities

- Hotel Facilities

General Facilties
- Lobby
- Air-Conditioning: Central May Oct
- Elevator: 1
- Lounge
- Coiffeur

Guest Amenities
- Internet: Wi-Fi/HotSpots (free), Terminals (free)
- Room Service: free of charge 08:00 - 12:00
- Luggage Storage
- Hotel Safe: free of charge
- Laundry Service: extra fee
- Ironing Service: extra fee
- Wake Up Calls
- Maid Service/ Housekeeping: free of charge

Locations & Distances

- Locations & Distances

Cities
- City 1: ARGOSTOLI 0 km
- City 2: LIXOURI 35 km 41 min
- City 3: SAMI 16 km 26 hour

Recreation Area
- Sea: MAKRIS GIALOS 3 km
- Lake: MELISSANI 29 km

Public Transport
- Public Bus Stop: 300 m
- Taxi Stand: 300 m

Sport Locations
- Tennis Court: 2 km
- Water Activities: 3 km
- Horse Riding: 26 km

Medical Locations
- Hospital: 2 km
- Dialysis Station: 2 km
- Pharmacy: 300 m
- Doctor: 1 km
- Dentist: 1 km

Other Locations
- Town Centre: 100 m
- Tourist Center: 100 m
- Restaurants/Bars: 100 m
- Disco/Nightlife: 100 m

Accommodation Fact Sheet

The Alley Boutique Hotel and Spa

Dionysiou Layragka 3
28100, Argostoli, Keffalinia, Greece
Phone: +30 2671025115 Fax: +30 2671025116
E-mail: info@thealleyhotel-kefalonia.com
Website: https://www.thealleyhotel-kefalonia.com/en/
GIATA: 238661

Code: AGREFLDUAY
Search Code:
Type: Hotel
Class: Standard
Local Rating: 4 Key
Featured Rating: 4 Key

Destination: Ionian Islands -Keffalinia
Handling: MTS Incoming Greece -Zakinthos
Group:
Chain:
Owner: Ioannis P. Kalafatis

Lat: 38.17874189322207
Lng: 20.489178476927293



Double Standard Room

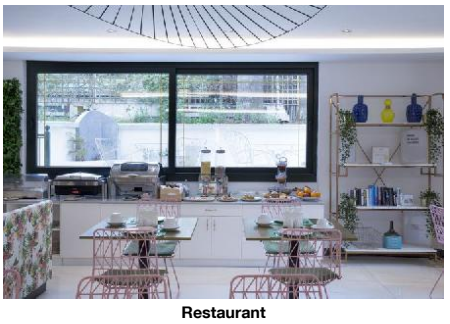

Restaurant

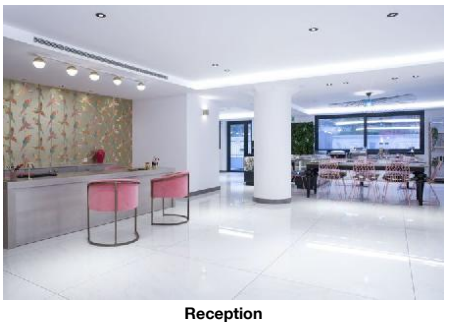

Reception

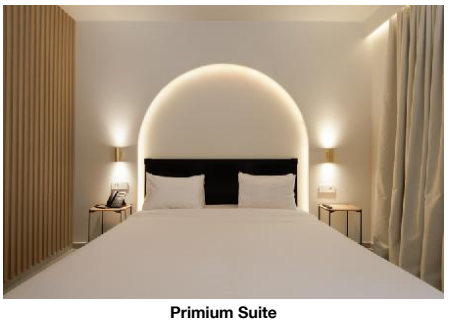

Primium Suite

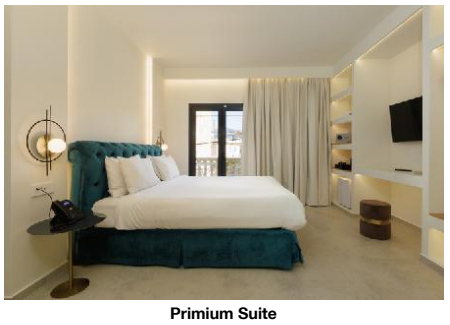

Primium Suite

- Cinema	200 m	- Theatre	300 m
- Supermarket	200 m	- Shopping Center	200 m
- Attraction 1:	Melissani Lake & Cave 29 km	- Attraction 2:	Drogarati Cave 26 km
- Attraction 3:	Agia Efimia Village 30 km	- Attraction 4:	Myrtos Beach 30 km
- Attraction 5:	Fiskardo Village 50 km		

Object Information

- Object Information

Property

- Construction Year:	2017	- Last Renovation:	2017 Total
- No. Buildings:	Valid for Units: RMDLDB0000, RM00QU0000, SU00T20000, SUDL000000, RMSDDB0000, SUPM0000B0	- Nr. Clădiri anexe:	0
- No. Floors (max):	4	- Total Units/Rooms:	29
- Total Beds:	50	- Garden	75 sq m
- Roof Top Terrace	0 sq km	- Architectural Style:	mediterranean
- Voltage:	220 V		

Reception

- Reception	24h Service: No 08:00 - 12:00 12:00 - 08:00	- Languages Spoken	Engleză, Italiană, Greacă

Policies

- Check-In Time:	15:00	- Check-Out Time:	11:00
- Payment Type:	Cash, Euro/Master Card, Visa Card	- Pets Allowed:	Yes Small Domestic Animals free of charge 20 kg 1 On Request: Yes
- Groups Allowed:	Yes	- Smoking Allowed:	In Signed Areas Balcony/Terrace only

Themes

- Themes

Target Group

- Business People	- Large Groups
- Honeymooners	- Party People
- Gay Only	

Hotel Type

- Boutique Hotel	- City Hotel
- Design Hotel	- SPA Hotel
- Suite Hotel	

Wellness & Health

- Wellness & Health

Health

- Sauna	extra fee	- Massage	extra fee
- Wellness Shower	extra fee	- SPA	extra fee 18 - 99 10:00 - 21:00 Mar, Apr, May, Jun, Jul, Aug, Sep, Oct, Nov, Dec
- Stone-Oil Bath	extra fee	- Heat Treatment	
- Antistress Therapy			

Beauty & Relaxation

- Steam Bath	extra fee	- Hamam-Turkish Bath	extra fee

Incidents & Errata

Errata

Impozit plătibil la nivel local	type: eco tax 01.01.2024

Points of interest (Argostoli)

Main Locations

Main Airport: Kefalonia Airport (Distance 8.00Km, 13.00min)

The Alley Boutique Hotel and Spa

Dionysiou Layragka 3
28100, Argostoli, Keffalinia, Greece
Phone: +30 2671025115 Fax: +30 2671025116
E-mail: info@thealleyhotel-kefalonia.com
Website: https://www.thealleyhotel-kefalonia.com/en/

GIATA: 238661

Code:	AGREFLDUAY	Destination:	Ionian Islands -Keffalinia		
Search Code:		Handling:	MTS Incoming Greece -Zakinthos		
Type:	Hotel	Group:			
Class:	Standard	Chain:			
Local Rating:	4 Key	Owner:	Ioannis P. Kalafatis	Lat:	38.17874189322207
Featured Rating:	4 Key			Lng:	20.489178476927293



Premium Suite (Balcony)

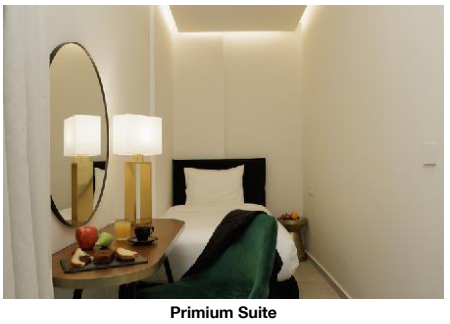

Primium Suite

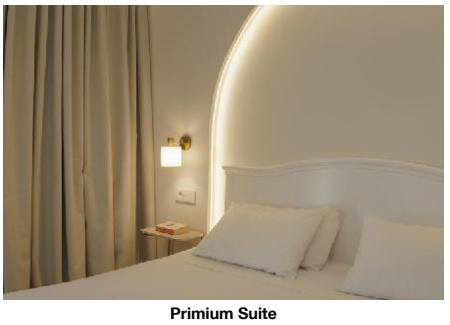

Primium Suite

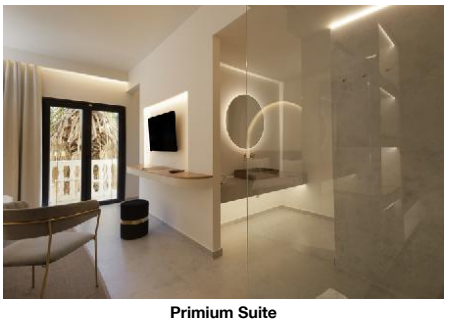

Primium Suite

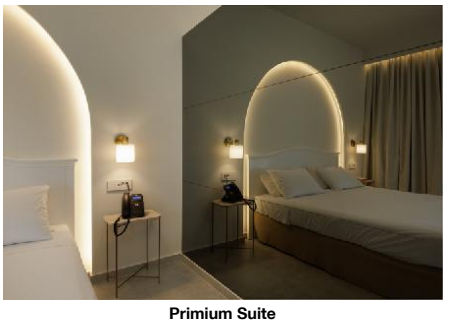

Primium Suite

Accommodation Fact Sheet

The Alley Boutique Hotel and Spa

Dionysiou Layragka 3
28100, Argostoli, Keffalinia, Greece
Phone: +30 2671025115 Fax: +30 2671025116
E-mail: info@thealleyhotel-kefalonia.com
Website: https://www.thealleyhotel-kefalonia.com/en/

GIATA: 238661

Code:	AGREFLDUAY	Destination:	Ionian Islands -Keffalinia		
Search Code:		Handling:	MTS Incoming Greece -Zakinthos		
Type:	Hotel	Group:			
Class:	Standard	Chain:			
Local Rating:	4 Key	Owner:	Ioannis P. Kalafatis	Lat:	38.17874189322207
Featured Rating:	4 Key			Lng:	20.489178476927293

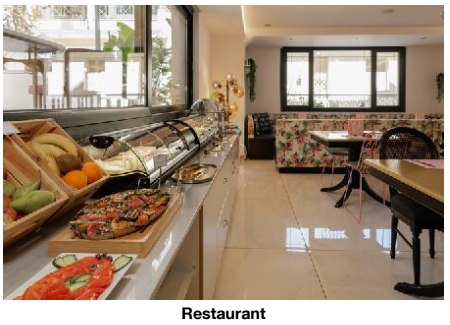

Restaurant



Spa and wellness

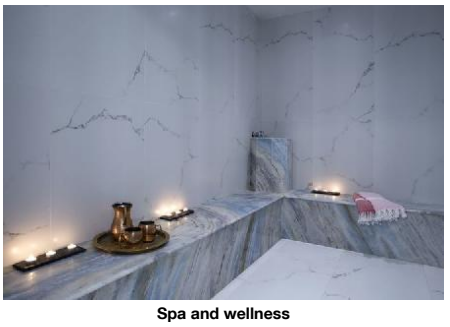

Spa and wellness



Double Deluxe Room

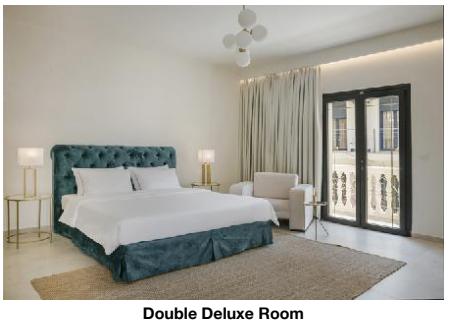

Double Deluxe Room

The Alley Boutique Hotel and Spa

Dionysiou Layragka 3
28100, Argostoli, Keffalinia, Greece
Phone: +30 2671025115 Fax: +30 2671025116
E-mail: info@thealleyhotel-kefalonia.com
Website: https://www.thealleyhotel-kefalonia.com/en/

GIATA: 238661

Code:	AGREFLDUAY	Destination:	Ionian Islands -Keffalinia		
Search Code:		Handling:	MTS Incoming Greece -Zakinthos		
Type:	Hotel	Group:			
Class:	Standard	Chain:			
Local Rating:	4 Key	Owner:	Ioannis P. Kalafatis	Lat:	38.17874189322207
Featured Rating:	4 Key			Lng:	20.489178476927293

Image Route:

http://tkimages.axisdata.net/ImageConverter.php?size=display&height=300&hotel=AGREFLDUAY&filename=AGREFLDUAY_975162.jpg - Hotel exterior
http://tkimages.axisdata.net/ImageConverter.php?size=display&height=300&hotel=AGREFLDUAY&filename=AGREFLDUAY_969574.jpg - Lobby
http://tkimages.axisdata.net/ImageConverter.php?size=display&height=300&hotel=AGREFLDUAY&filename=AGREFLDUAY_969526.jpg - Premium Suite (Balcony)
http://tkimages.axisdata.net/ImageConverter.php?size=display&height=300&hotel=AGREFLDUAY&filename=AGREFLDUAY_969530.jpg - Premium Suite (Balcony)
http://tkimages.axisdata.net/ImageConverter.php?size=display&height=300&hotel=AGREFLDUAY&filename=AGREFLDUAY_969532.jpg - Premium Suite (Balcony)
http://tkimages.axisdata.net/ImageConverter.php?size=display&height=300&hotel=AGREFLDUAY&filename=AGREFLDUAY_969536.jpg - Premium Suite (Balcony)
http://tkimages.axisdata.net/ImageConverter.php?size=display&height=300&hotel=AGREFLDUAY&filename=AGREFLDUAY_969538.jpg - Double Deluxe Room
http://tkimages.axisdata.net/ImageConverter.php?size=display&height=300&hotel=AGREFLDUAY&filename=AGREFLDUAY_969540.jpg - Double Deluxe Room
http://tkimages.axisdata.net/ImageConverter.php?size=display&height=300&hotel=AGREFLDUAY&filename=AGREFLDUAY_969544.jpg - Premium Suite (Balcony)
http://tkimages.axisdata.net/ImageConverter.php?size=display&height=300&hotel=AGREFLDUAY&filename=AGREFLDUAY_969546.jpg - Premium Suite (Balcony)
http://tkimages.axisdata.net/ImageConverter.php?size=display&height=300&hotel=AGREFLDUAY&filename=AGREFLDUAY_969550.jpg - Premium Suite (Balcony)
http://tkimages.axisdata.net/ImageConverter.php?size=display&height=300&hotel=AGREFLDUAY&filename=AGREFLDUAY_969552.jpg - Double Deluxe Room
http://tkimages.axisdata.net/ImageConverter.php?size=display&height=300&hotel=AGREFLDUAY&filename=AGREFLDUAY_969556.jpg - Double Deluxe Room
http://tkimages.axisdata.net/ImageConverter.php?size=display&height=300&hotel=AGREFLDUAY&filename=AGREFLDUAY_969560.jpg - Double Deluxe Room
http://tkimages.axisdata.net/ImageConverter.php?size=display&height=300&hotel=AGREFLDUAY&filename=AGREFLDUAY_969562.jpg - 2 Bedroom Suite
http://tkimages.axisdata.net/ImageConverter.php?size=display&height=300&hotel=AGREFLDUAY&filename=AGREFLDUAY_969568.jpg - Double Standard Room
http://tkimages.axisdata.net/ImageConverter.php?size=display&height=300&hotel=AGREFLDUAY&filename=AGREFLDUAY_969578.jpg - Restaurant
http://tkimages.axisdata.net/ImageConverter.php?size=display&height=300&hotel=AGREFLDUAY&filename=AGREFLDUAY_969582.jpg - Reception
http://tkimages.axisdata.net/ImageConverter.php?size=display&height=300&hotel=AGREFLDUAY&filename=AGREFLDUAY_1201470.JPG - Primium Suite
http://tkimages.axisdata.net/ImageConverter.php?size=display&height=300&hotel=AGREFLDUAY&filename=AGREFLDUAY_1201472.JPG - Primium Suite
http://tkimages.axisdata.net/ImageConverter.php?size=display&height=300&hotel=AGREFLDUAY&filename=AGREFLDUAY_969572.jpg - Premium Suite (Balcony)
http://tkimages.axisdata.net/ImageConverter.php?size=display&height=300&hotel=AGREFLDUAY&filename=AGREFLDUAY_1201474.JPG - Primium Suite
http://tkimages.axisdata.net/ImageConverter.php?size=display&height=300&hotel=AGREFLDUAY&filename=AGREFLDUAY_1201476.JPG - Primium Suite
http://tkimages.axisdata.net/ImageConverter.php?size=display&height=300&hotel=AGREFLDUAY&filename=AGREFLDUAY_1201482.JPG - Primium Suite
http://tkimages.axisdata.net/ImageConverter.php?size=display&height=300&hotel=AGREFLDUAY&filename=AGREFLDUAY_1201478.JPG - Primium Suite
http://tkimages.axisdata.net/ImageConverter.php?size=display&height=300&hotel=AGREFLDUAY&filename=AGREFLDUAY_1201480.JPG - Restaurant
http://tkimages.axisdata.net/ImageConverter.php?size=display&height=300&hotel=AGREFLDUAY&filename=AGREFLDUAY_969584.jpg - Spa and wellness
http://tkimages.axisdata.net/ImageConverter.php?size=display&height=300&hotel=AGREFLDUAY&filename=AGREFLDUAY_969586.jpg - Spa and wellness
http://tkimages.axisdata.net/ImageConverter.php?size=display&height=300&hotel=AGREFLDUAY&filename=AGREFLDUAY_1078696.JPG - Double Deluxe Room
http://tkimages.axisdata.net/ImageConverter.php?size=display&height=300&hotel=AGREFLDUAY&filename=AGREFLDUAY_1078698.JPG - Double Deluxe Room