Accommodation Fact Sheet

Ilio Mare Hotels and Resorts

Dasyllio - Skala Prinos
64 010, Prinos, Thassos, Greece
Phone: +30 25930 72 083 Fax: +30 25930 72 085
E-mail: reservations@iliomare.gr
Website: www.iliomare.gr
GIATA: 559

Code: AMTSGR1WNA
Search Code: KVA0701
Type: Hotel
Class: Standard
Local Rating: 5 Star
Featured Rating: 5 Star

Destination: East Aegean Islands -Thassos
Handling: MTS Incoming Greece -Chalkidiki
Group: Master
Chain: HotelKeys group
Owner: POLYXENIA S.A.

Lat: 40.75525758937452
Lng: 24.56172721322025

Photo Gallery



Hotel exterior



Hotel



Restaurant



Atrium Cafe Bar



Palms Pool Bar

Descriptions

Descriere generală
Hotelul Ilio Mare Hotels and Resorts este situat direct pe o plajă cu nisip. Pe plajă sunt disponibile gratuit şezlonguri şi umbrele de soare. Oraşul Thassos este la aprox. 17 km. Următoarele atracţii pot fi accesate de la hotel: Metalia Beach, Pefkari Beach, Maries Church, Assumption Monastery şi Agios Athanasios. Aeroportul (KVA) se află la aprox. 40 km.

Facilităţi
Resortul dispune de 2 etaje şi peste 137 camere repartizate între o clădire principală şi un total de 7 clădiri secundare. Acesta oferă oaspeţilor săi recepţie (check-in de la 14:00, check out până la 12:00), lobby cu bar, lift, aer condiţionat, seif (gratuit), magazin şi parcare (gratuită). Pentru a satisface apetitul aveţi la dispoziţie în hotel 2 restaurante. Accesul la internet WiFi este disponibil gratuit pentru oaspeţii hotelului. Serviciul de menaj este gratuit. Room service, spălătorie şi călcat sunt disponibile la un cost suplimentar.

Piscină
Zona exterioară a modernului hotelul include o piscină. Acolo sunt disponibile gratuit şezlonguri şi umbrele de soare.

Catering
Mic dejun (între orele 07:30 - 10:30) bufet suedez. Demipensiunea include micul dejun şi cina.

Sport/Leisure
Este disponibil: Tenis (posibil contra cost), volei pe plajă, fitness şi aerobic. Există serviciu de închiriere de biciclete. Oferte de wellness: Masaje contra cost. Îngrijirea copiilor: program de animaţie pentru copii.

Informaţii suplimentare
Pentru anumite facilităţi sau activităţi se pot aplica taxe suplimentare. Unele servicii depind de anotimp şi de condiţiile climatice locale. Limbi de serviciu: engleză, germană, franceză şi rusă. Carduri de credit: Visa şi Euro/MasterCard.

Familien Suite:
Cameră cu o canapea extensibilă ca pat suplimentar, pat pentru bebeluşi (gratuit), minibar (posibil contra cost), balcon sau terasă, acces la internet (gratuit), seif (gratuit) şi TV cu ecran plat prin satelit precum şi aer condiţionat reglabil individual. Dimensiune: 44 - 45 m².

JuniorSuite (Garten- oder Poolblick):
Dotate cu pat king-size, o canapea extensibilă ca pat suplimentar, pat pentru bebeluşi (gratuit), minibar (posibil contra cost), balcon sau terasă, acces la internet (gratuit), seif (gratuit) şi TV cu ecran plat prin satelit precum şi aer condiţionat reglabil individual. Dimensiune: 32 m².

JuniorSuite (Seitlicher Meerblick):
Cameră cu pat king-size, o canapea extensibilă ca pat suplimentar, pat pentru bebeluşi (gratuit), minibar (posibil contra cost), balcon sau terasă, acces la internet (gratuit), seif (gratuit) şi TV cu ecran plat prin satelit precum şi aer condiţionat reglabil individual. Dimensiune: 32 m².

Klassisch Zimmer (Meerblick):
Dotate cu pat dublu, o canapea extensibilă ca pat suplimentar, pat pentru bebeluşi (gratuit), minibar (posibil contra cost), balcon sau terasă, acces la internet (gratuit), seif (gratuit) şi TV cu ecran plat prin satelit precum şi aer condiţionat reglabil individual. Dimensiune: 22 m².

Doppel Klassisch Zimmer:
Dotate cu pat dublu, o canapea extensibilă ca pat suplimentar, pat pentru bebeluşi (gratuit), minibar (posibil contra cost), balcon sau terasă, acces la internet (gratuit), seif (gratuit) şi TV cu ecran plat prin satelit precum şi aer condiţionat reglabil individual. Dimensiune: 22 m².

Suite (Seitlicher Meerblick, Flitterwochen):
Cameră cu o canapea extensibilă ca pat suplimentar, pat pentru bebeluşi (gratuit), minibar (posibil contra cost), balcon sau terasă, acces la internet (gratuit), seif (gratuit) şi TV cu ecran plat prin satelit precum şi aer condiţionat reglabil individual. Dimensiune: 64 m².

Deluxe Suite (Privater Garten):
Dotate cu o canapea extensibilă ca pat suplimentar, pat pentru bebeluşi (gratuit), minibar (posibil contra cost), balcon sau terasă, acces la internet (gratuit), seif (gratuit) şi TV cu ecran plat prin satelit precum şi aer condiţionat reglabil individual. Dimensiune: 44 - 45 m².

Deluxe Suite (Meerblick):
Cameră cu o canapea extensibilă ca pat suplimentar, pat pentru bebeluşi (gratuit), minibar (posibil contra cost), balcon sau terasă, acces la internet (gratuit), seif (gratuit) şi TV cu ecran plat prin satelit precum şi aer condiţionat reglabil individual. Dimensiune: 44 - 45 m².

Master Suite (Meerblick, Terrasse):
Dotate cu o canapea extensibilă ca pat suplimentar, pat pentru bebeluşi (gratuit), minibar (posibil contra cost), balcon sau terasă, acces la internet (gratuit), seif (gratuit) şi TV cu ecran plat prin satelit precum şi aer condiţionat reglabil individual. Dimensiune: 40 m².

Service Units

SUMT00SVT0 - Master Suite (Vedere la mare, Terasă)

Room Facilities

- Balcony or Terrace
- Bathroom
- Bathtub or Shower
- Baby Cot — free of charge
- Additional Beds — Sofa Bed
  1
- Room Size

Accommodation Fact Sheet

Ilio Mare Hotels and Resorts

Dasyllio - Skala Prinos
64 010, Prinos, Thassos, Greece
Phone: +30 25930 72 083 Fax: +30 25930 72 085
E-mail: reservations@iliomare.gr
Website: www.iliomare.gr
GIATA: 559

Code: AMTSGR1WNA
Search Code: KVA0701
Type: Hotel
Class: Standard
Local Rating: 5 Star
Featured Rating: 5 Star

Destination: East Aegean Islands -Thassos
Handling: MTS Incoming Greece -Chalkidiki
Group: Master
Chain: HotelKeys group
Owner: POLYXENIA S.A.

Lat: 40.75525758937452
Lng: 24.56172721322025



Double Classic Room



JuniorSuite (Garden or Pool View)



Beach



Suite (LateralSeaView, Honeymooners)



Deluxe Suite (Private-Garden)

Room Amenities
- Air-Conditioning: Individual
- TV: SAT TV, Flat Screen
- Internet: free of charge
- Safe: free of charge
- Radio
- Mini Bar
- Hairdryer

(Master Suite with Terrace and Panoramic Sea View)

JS0000LS00 - JuniorSuite (LateralSeaView)

Room Facilities
- Balcony or Terrace
- Bathtub or Shower
- Bathroom
- Baby Cot: free of charge
- King Size Bed
- Additional Beds: Sofa Bed 1
- Room Size

Room Amenities
- Air-Conditioning: Individual
- TV: SAT TV, Flat Screen
- Internet: free of charge
- Safe: free of charge
- Radio
- Mini Bar
- Hairdryer

(Junior Suite with Side Sea View)

SUDL0000G0 - Deluxe Suite (Grădină privată)

Room Facilities
- Balcony or Terrace
- Bathtub or Shower
- Bathroom
- Baby Cot: free of charge
- Additional Beds: Sofa Bed 1
- Room Size

Room Amenities
- Air-Conditioning: Individual
- TV: SAT TV, Flat Screen
- Internet: free of charge
- Safe: free of charge
- Radio
- Mini Bar
- Hairdryer

(Deluxe Suite wiht Private Garden Terrace)

RMCS00SV00 - Clasic Cameră (Vedere la mare)

Room Facilities
- Balcony or Terrace
- Bathtub or Shower
- Bathroom
- Double Bed
- Baby Cot: free of charge
- Additional Beds: Sofa Bed 1
- Room Size

Room Amenities
- Air-Conditioning: Individual
- TV: SAT TV, Flat Screen
- Internet: free of charge
- Safe: free of charge
- Radio
- Mini Bar
- Hairdryer

(Classic Double Front Sea View)

JS0000G200 - JuniorSuite (Vedere la grădină sau la piscină)

Room Facilities
- Balcony or Terrace
- Bathtub or Shower
- Bathroom
- Baby Cot: free of charge
- King Size Bed
- Additional Beds: Sofa Bed 1
- Room Size

Room Amenities
- Air-Conditioning: Individual
- TV: SAT TV, Flat Screen
- Internet: free of charge
- Safe: free of charge
- Radio
- Mini Bar
- Hairdryer

(Junior Suite Garden or Pool View)

RMCSDB0000 - Dublu Clasic Cameră

Room Facilities
- Balcony or Terrace
- Bathtub or Shower
- Bathroom
- Double Bed
- Baby Cot: free of charge
- Additional Beds: Sofa Bed 1
- Room Size

Room Amenities
- Air-Conditioning: Individual
- TV: SAT TV, Flat Screen
- Internet: free of charge
- Safe: free of charge
- Radio
- Mini Bar
- Hairdryer

(Classic Double Room)

FS00000000 - FamilySuite

Accommodation Fact Sheet

Ilio Mare Hotels and Resorts

Dasyllio - Skala Prinos
64 010, Prinos, Thassos, Greece
Phone: +30 25930 72 083 Fax: +30 25930 72 085
E-mail: reservations@iliomare.gr
Website: www.iliomare.gr
GIATA: 559

Code: AMTSGR1WNA
Search Code: KVA0701
Type: Hotel
Class: Standard
Local Rating: 5 Star
Featured Rating: 5 Star

Destination: East Aegean Islands -Thassos
Handling: MTS Incoming Greece -Chalkidiki
Group: Master
Chain: HotelKeys group
Owner: POLYXENIA S.A.

Lat: 40.75525758937452
Lng: 24.56172721322025



Master Suite (SeaView, Terrace)

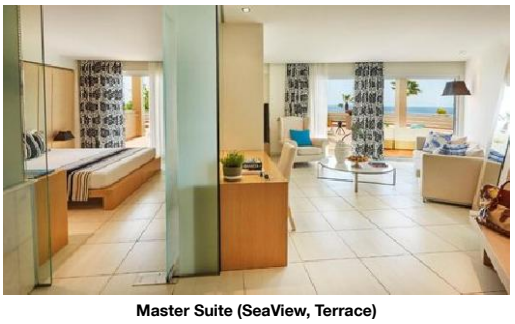

Master Suite (SeaView, Terrace)



FamilySuite



Deluxe Suite (Private-Garden)

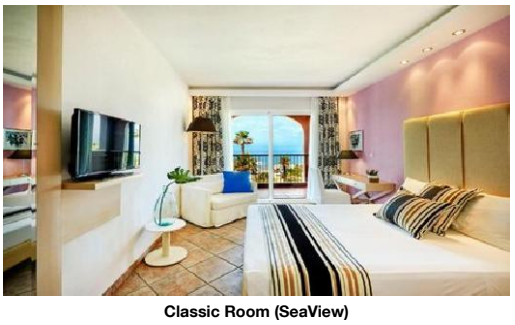

Classic Room (SeaView)

Room Facilities
- Balcony or Terrace
- Bathtub or Shower
- Baby Cot: free of charge
- Additional Beds: Sofa Bed 1
- Bathroom
- Room Size

Room Amenities
- Air-Conditioning: Individual
- Internet: free of charge
- Radio
- Hairdryer
- TV: SAT TV, Flat Screen
- Safe: free of charge
- Mini Bar

(Family Suite)

SU0000LS0H - Suite (LateralSeaView, Luna de miere)

Room Facilities
- Balcony or Terrace
- Bathtub or Shower
- Baby Cot: free of charge
- Additional Beds: Sofa Bed 1
- Bathroom
- Room Size

Room Amenities
- Air-Conditioning: Individual
- Internet: free of charge
- Radio
- Hairdryer
- TV: SAT TV, Flat Screen
- Safe: free of charge
- Mini Bar

(Honeymoon Suite with Side Sea View)

SUDL00SV00 - Deluxe Suite (Vedere la mare)

Room Facilities
- Balcony or Terrace
- Bathtub or Shower
- Baby Cot: free of charge
- Additional Beds: Sofa Bed 1
- Bathroom
- Room Size

Room Amenities
- Air-Conditioning: Individual
- Internet: free of charge
- Radio
- Hairdryer
- TV: SAT TV, Flat Screen
- Safe: free of charge
- Mini Bar

(Deluxe Suite Sea View)

Board & Mealplan

Halfboard
- Includes Breakfast
- Includes Dinner

Facts

General Facilties
- Reception

Sports
- Sports

Tennis
- Tennis Court

Other Sports
- Beachvolleyball

Bathing Facilities
- Bathing Facilities

Swimming Pool
- Outdoor Pool
- Sunbeds at Pool: free of charge
- Sunshades at Pool: free of charge
- Sun Terrace

Beach
- Beach Type: sand
- Public Beach
- Sunbeds on Beach: free of charge
- Route to Beach: along a road
- Sunshades on Beach: free of charge

Food & Beverage
- Food & Beverage

Restaurants
- No. of Restaurants: 2
- A la carte Restaurant
- Main Restaurant: Buffet

Bars
- No. of Bars: 3
- Beach Bar
- Lobby Bar

Breakfast

Accommodation Fact Sheet

Ilio Mare Hotels and Resorts

Dasyllio - Skala Prinos
64 010, Prinos, Thassos, Greece
Phone: +30 25930 72 083 Fax: +30 25930 72 085
E-mail: reservations@iliomare.gr
Website: www.iliomare.gr
GIATA: 559

Code: AMTSGR1WNA
Search Code: KVA0701
Type: Hotel
Class: Standard
Local Rating: 5 Star
Featured Rating: 5 Star

Destination: East Aegean Islands -Thassos
Handling: MTS Incoming Greece -Chalkidiki
Group: Master
Chain: HotelKeys group
Owner: POLYXENIA S.A.

Lat: 40.75525758937452
Lng: 24.56172721322025



Deluxe Suite (SeaView)



Double Classic Room



JuniorSuite (LateralSeaView)



JuniorSuite (LateralSeaView)



JuniorSuite (Garden or Pool View)

- Breakfast Type: Breakfast Buffet, American
  07:30 - 10:30

Dinner
- Main Course: Buffet
  19:00 - 21:30

Hotel Facilities

- Hotel Facilities

General Facilties

- Lobby		- Air-Conditioning	Central
- Elevator	1	- Lounge	
- TV Lounge	SAT TV	- Shops	

Guest Amenities

- Internet	Wi-Fi/HotSpots (free)	- Room Service	extra fee 10:00 - 22:00
- Hotel Safe	free of charge	- Laundry Service	extra fee
- Ironing Service	extra fee	- Wake Up Calls	
- Maid Service/ Housekeeping	free of charge Daily		

Parking Facilities
- Car Park: free of charge

Rentals
- Bike Rental: extra fee

Leisure Facilities

- Leisure Facilities

Family Facilities
- Child Animation
- Family Room

Activities
- Fitness Room
- Aerobic

Locations & Distances

- Locations & Distances

Cities
- City 1: Thassos
  17 km

Recreation Area
- Beach: Diasillios
  5 m

Other Locations

- Attraction 1:	Metalia Beach 14.40 km	- Attraction 2:	Pefkari Beach 15.60 km
- Attraction 3:	Maries Church 8.70 km	- Attraction 4:	Assumption Monastery 8.70 km
- Attraction 5:	Agios Athanasios 12.40 km		

Object Information

- Object Information

Property

- Construction Year:	1963	- Last Renovation:	2016
- No. Buildings:	8	- No. Floors (max):	2
- Total Units/Rooms:	137	- Garden	
- Terrace		- Architectural Style:	modern
- Voltage:	220 V		

Reception

- Reception	24h Service: Yes	- Languages Spoken	Engleză, Germană, Franceză, Rusă

Policies

- Check-In Time:	14:00	- Check-Out Time:	12:00
- Payment Type:	Euro/Master Card, Visa Card	- Smoking Allowed:	In Signed Areas

Themes

- Themes

Hotel Type
- Resort Hotel

Wellness & Health

- Wellness & Health

Health
- Massage: extra fee

Incidents & Errata

Errata

Impozit plătibil la nivel local	type: eco tax Currency: EUR charge cycle: per Room per Night 01.01.2024

Points of interest (Prinos)

Main Locations

Accommodation Fact Sheet

Ilio Mare Hotels and Resorts

Dasyllio - Skala Prinos
64 010, Prinos, Thassos, Greece
Phone: +30 25930 72 083 Fax: +30 25930 72 085
E-mail: reservations@iliomare.gr
Website: www.iliomare.gr
GIATA: 559

Code:	AMTSGR1WNA
Search Code:	KVA0701
Type:	Hotel
Class:	Standard
Local Rating:	5 Star
Featured Rating:	5 Star

Destination:	East Aegean Islands -Thassos
Handling:	MTS Incoming Greece -Chalkidiki
Group:	Master
Chain:	HotelKeys group
Owner:	POLYXENIA S.A.

Lat:	40.75525758937452
Lng:	24.56172721322025

Main Airport: Kavalla Airport (Distance 40.00Km, 107.00min)

Accommodation Stock Sheet

Ilio Mare Hotels and Resorts

Dasyllio - Skala Prinos
64 010, Prinos, Thassos, Greece
Phone: +30 25930 72 083 Fax: +30 25930 72 085
E-mail: reservations@iliomare.gr
Website: www.iliomare.gr
GIATA: 559

Code:	AMTSGR1WNA	Destination:	East Aegean Islands -Thassos		
Search Code:	KVA0701	Handling:	MTS Incoming Greece -Chalkidiki		
Type:	Hotel	Group:	Master		
Class:	Standard	Chain:	HotelKeys group		
Local Rating:	5 Star	Owner:	POLYXENIA S.A.	Lat:	40.75525758937452
Featured Rating:	5 Star			Lng:	24.56172721322025

Image Route:

http://tkimages.axisdata.net/ImageConverter.php?size=display&height=300&hotel=AMTSGR1WNA&filename=AMTSGR1WNA_671418.jpg - Hotel exterior
http://tkimages.axisdata.net/ImageConverter.php?size=display&height=300&hotel=AMTSGR1WNA&filename=AMTSGR1WNA_671426.jpg - Hotel
http://tkimages.axisdata.net/ImageConverter.php?size=display&height=300&hotel=AMTSGR1WNA&filename=iliomare11.jpg - Restaurant
http://tkimages.axisdata.net/ImageConverter.php?size=display&height=300&hotel=AMTSGR1WNA&filename=AMTSGR1WNA_671422.jpg - Atrium Cafe Bar
http://tkimages.axisdata.net/ImageConverter.php?size=display&height=300&hotel=AMTSGR1WNA&filename=AMTSGR1WNA_671424.jpg - Palms Pool Bar
http://tkimages.axisdata.net/ImageConverter.php?size=display&height=300&hotel=AMTSGR1WNA&filename=double_standard_lightbox.jpg - Double Classic Room
http://tkimages.axisdata.net/ImageConverter.php?size=display&height=300&hotel=AMTSGR1WNA&filename=luxury-junior-suites-thasos-resort.jpg - JuniorSuite (Garden or Pool View)
http://tkimages.axisdata.net/ImageConverter.php?size=display&height=300&hotel=AMTSGR1WNA&filename=AMTSGR1WNA_671420.jpg - Beach
http://tkimages.axisdata.net/ImageConverter.php?size=display&height=300&hotel=AMTSGR1WNA&filename=AMTSGR1WNA_1487596.jpg - Suite (LateralSeaView, Honeymooners)
http://tkimages.axisdata.net/ImageConverter.php?size=display&height=300&hotel=AMTSGR1WNA&filename=AMTSGR1WNA_1487600.jpg - Deluxe Suite (Private-Garden)
http://tkimages.axisdata.net/ImageConverter.php?size=display&height=300&hotel=AMTSGR1WNA&filename=AMTSGR1WNA_1487594.jpg - Master Suite (SeaView, Terrace)
http://tkimages.axisdata.net/ImageConverter.php?size=display&height=300&hotel=AMTSGR1WNA&filename=AMTSGR1WNA_1487592.jpg - Master Suite (SeaView, Terrace)
http://tkimages.axisdata.net/ImageConverter.php?size=display&height=300&hotel=AMTSGR1WNA&filename=AMTSGR1WNA_1487604.jpg - FamilySuite
http://tkimages.axisdata.net/ImageConverter.php?size=display&height=300&hotel=AMTSGR1WNA&filename=AMTSGR1WNA_1487598.jpg - Deluxe Suite (Private-Garden)
http://tkimages.axisdata.net/ImageConverter.php?size=display&height=300&hotel=AMTSGR1WNA&filename=AMTSGR1WNA_1487606.jpg - Classic Room (SeaView)
http://tkimages.axisdata.net/ImageConverter.php?size=display&height=300&hotel=AMTSGR1WNA&filename=AMTSGR1WNA_1487602.jpg - Deluxe Suite (SeaView)
http://tkimages.axisdata.net/ImageConverter.php?size=display&height=300&hotel=AMTSGR1WNA&filename=AMTSGR1WNA_1487610.jpg - Double Classic Room
http://tkimages.axisdata.net/ImageConverter.php?size=display&height=300&hotel=AMTSGR1WNA&filename=AMTSGR1WNA_1487608.jpg - JuniorSuite (LateralSeaView)
http://tkimages.axisdata.net/ImageConverter.php?size=display&height=300&hotel=AMTSGR1WNA&filename=AMTSGR1WNA_1487612.jpg - JuniorSuite (LateralSeaView)
http://tkimages.axisdata.net/ImageConverter.php?size=display&height=300&hotel=AMTSGR1WNA&filename=AMTSGR1WNA_1487614.jpg - JuniorSuite (Garden or Pool View)