Accommodation Fact Sheet

Motivo Thassos

Skala Potamias
, Skala Potamias, Thassos, Greece
Phone: +30 25930 62299 Fax: +30 25930 62299
E-mail: info@motivothassos.gr
Website: https://motivothassos.gr/
GIATA: 1285036

Code: AGRKVAEIMQ
Search Code:
Type: Apartment Complex
Class: Standard
Local Rating: 3 Key
Featured Rating: 3 Key

Destination: East Aegean Islands -Thassos
Handling: MTS Incoming Greece - Tassos
Group:
Chain:
Owner: ALPHA CCOM PC

Lat: 40.713399605515214
Lng: 24.756681424677474

Photo Gallery



Hotel exterior



Hotel exterior

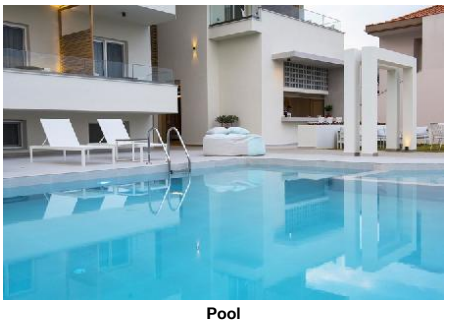

Pool

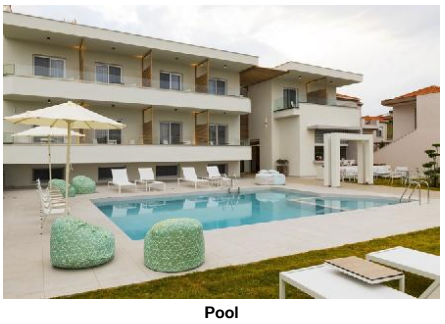

Pool



Hotel interior

Descriptions

Descriere generală
Hotelul Motivo Thassos, care este deosebit de popular printre cei aflați în luna de miere, este situat la cca. 80 m de plajă. Orașul Limenas este la aprox. 13 km. Chiar lângă hotel este un supermarket. La cele mai apropiate baruri și restaurante se poate ajunge într-un timp foarte scurt. Aveți la dispoziție o stație de autobuz (direct la hotel) cea ce vă garantează mobilitatea în timpul vacanțelor. Pentru îngrijiri medicale în caz de urgență, există un spital la cca. 28 km distanță. Aeroportul (KVA) se află la aprox. 41 km.

Facilități
Hotelul de tip Art dispune de 2 etaje și peste 22 camere. Acesta oferă oaspeților săi recepție (check-in de la 14:00, check out până la 11:00), lift, aer condiționat, seif (gratuit) și parcare (gratuită). Accesul la internet WiFi este disponibil gratuit pentru oaspeții hotelului. Pentru oaspeții care depind de un scaun cu rotile, hotelul oferă un lift accesibil pentru scaune cu rotile și acces fără bariere. Serviciul de menaj este gratuit.

Piscină
Zona exterioară a modernului hotelul include o piscină cu apă dulce precum și o piscină separată pentru copii. Acolo sunt disponibile șezlonguri gratuite. La barul de la piscină sunt disponibile băuturi răcoritoare (deschis între orele 08:00 - 23:30).

Informații suplimentare
Pentru anumite facilități sau activități se pot aplica taxe suplimentare. Unele servicii depind de anotimp și de condițiile climatice locale. Limbi de serviciu: engleză și greacă. Carduri de credit: Euro/ MasterCard, Visa și Diners Club.

Standard Apartment (Bergblick):
Camerele moderne cu living sunt echipate cu pat queen-size, pat dublu, pat twin sau pat single, pat pentru bebeluși (gratuit), pardoseală cu gresie, chicinetă, încălzire reglabilă individual, balcon, acces la internet (gratuit), seif (gratuit) și TV cu ecran plat precum și aer condiționat reglabil individual. Baie cu duș. Prosoapele se schimbă de 3 ori pe săptămână, lenjeria de pat de 2 ori pe săptămână. Dimensiune: 27 m².

Doppel Deluxe Zimmer (Bergblick):
Camerele moderne sunt echipate cu pat queen-size, pat dublu, pat twin sau pat single, pardoseală cu gresie, încălzire reglabilă individual, ceainic (gratuit), balcon, acces la internet (gratuit), seif (gratuit) și TV cu ecran plat precum și aer condiționat reglabil individual. Baie cu duș. Prosoapele se schimbă de 3 ori pe săptămână, lenjeria de pat de 2 ori pe săptămână. Dimensiune: 20 m².

Studio (Poolblick):
Camerele moderne sunt echipate cu pat queen-size, pat dublu, pat twin sau pat single, pat pentru bebeluși (gratuit), pardoseală cu gresie, chicinetă, încălzire reglabilă individual, balcon, acces la internet (gratuit), seif (gratuit) și TV cu ecran plat precum și aer condiționat reglabil individual. Baie cu duș. Prosoapele se schimbă de 3 ori pe săptămână, lenjeria de pat de 2 ori pe săptămână. Dimensiune: 22 m².

Service Units

RMDLDBMV00 - Dublu Deluxe Cameră (MountainView)

Room Facilities		
- Balcony	- Bathroom	
- Shower		
- No.Bathrooms:	- Double Bed	
- Twin Bed		
- Queen Size Bed	- Single Bed	
- Room Size		
- Room Style	- Fire Alarm	
- Floor-Type		
Room Amenities		
- Air-Conditioning	- Heating	
- TV	- Internet	free of charge
- Safe	- Mini Fridge	
- Kettle Tea-Coffee	- Mosquito Net	
- Bed Linen	- Hairdryer	
- Bath Towels		

APSD00MV00 - Standard Apartment (MountainView)

Room Facilities		
- Balcony	- Bathroom	
- Shower	- Living Room	
- No.Bathrooms:	- Double Bed	
- Baby Cot	- Twin Bed	
- Queen Size Bed	- Single Bed	
- Kitchenette		
- Room Size		
- Room Style	- Fire Alarm	
- Floor-Type		
Room Amenities		
- Air-Conditioning	- Heating	
- TV	- Internet	free of charge

Accommodation Fact Sheet

Motivo Thassos

Skala Potamias
, Skala Potamias, Thassos, Greece
Phone: +30 25930 62299 Fax: +30 25930 62299
E-mail: info@motivothassos.gr
Website: https://motivothassos.gr/
GIATA: 1285036

Code: AGRKVAEIMQ
Search Code:
Type: Apartment Complex
Class: Standard
Local Rating: 3 Key
Featured Rating: 3 Key

Destination: East Aegean Islands -Thassos
Handling: MTS Incoming Greece - Tassos
Group:
Chain:
Owner: ALPHA CCOM PC

Lat: 40.713399605515214
Lng: 24.756681424677474



Reception

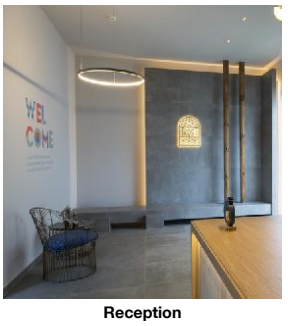

Reception



Studio (PoolView)



Studio (PoolView)

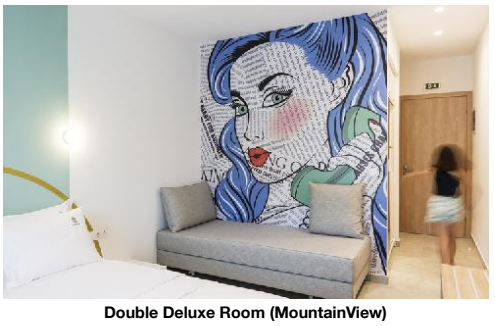

Double Deluxe Room (MountainView)

- Safe
- Mini Fridge
- Mosquito Net
- Bed Linen
- Hairdryer
- Bath Towels

ST0000PV00 - Studio (Vedere la piscină)

Room Facilities
- Balcony
- Bathroom
- Shower
- No.Bathrooms:
- Double Bed
- Baby Cot
- Twin Bed
- Queen Size Bed
- Single Bed
- Kitchenette
- Room Size
- Room Style
- Fire Alarm
- Floor-Type

Room Amenities
- Air-Conditioning
- Heating
- TV
- Internet free of charge
- Safe
- Mini Fridge
- Mosquito Net
- Bed Linen
- Hairdryer
- Bath Towels

Board & Mealplan

Facts

Bathing Facilities

- Bathing Facilities

Swimming Pool

- Outdoor Pool	1 60 Freshwater Separate Open Seasonally: Yes	- Sunbeds at Pool	free of charge
- Towels at Pool	free of charge		

Disability Friendly

- Disability Friendly

Entrance

- Ramp/Level Access		- Door Type	Manual
- Door Width	180 cm		

Lift

- Wheelchair Suitable		- Handrail in Lift	
- Door Width	100 cm		

Environmental Commitment

- Environmental Commitment

Hotel

- Double-glazing on windows		- Hotel Recycle Bins	
- LED Lighting			

Food & Beverage

- Food & Beverage

Bars

- No. of Bars:	1	- Pool Bar	08:00 - 23:30
- Garden Bar		- Cocktail Bar	

Beverage

- Water & Softdrinks		- Coffee & Tea	
- Beer		- Wine	
- National Spirits		- International Spirits	08:00 - 00:00

Hotel Facilities

- Hotel Facilities

General Facilties

- Air-Conditioning	Individual	- Elevator	1

Guest Amenities

- Internet	Wi-Fi/HotSpots (free)	- Hotel Safe	free of charge
- Maid Service/ Housekeeping	free of charge 3 x Week		

Parking Facilities

- Car Park	free of charge

Leisure Facilities

- Leisure Facilities

Family Facilities

Accommodation Fact Sheet

Motivo Thassos

Skala Potamias
, Skala Potamias, Thassos, Greece
Phone: +30 25930 62299 Fax: +30 25930 62299
E-mail: info@motivothassos.gr
Website: https://motivothassos.gr/
GIATA: 1285036

Code: AGRKVAEIMQ
Search Code:
Type: Apartment Complex
Class: Standard
Local Rating: 3 Key
Featured Rating: 3 Key

Destination: East Aegean Islands -Thassos
Handling: MTS Incoming Greece - Tassos
Group:
Chain:
Owner: ALPHA CCOM PC

Lat: 40.713399605515214
Lng: 24.756681424677474

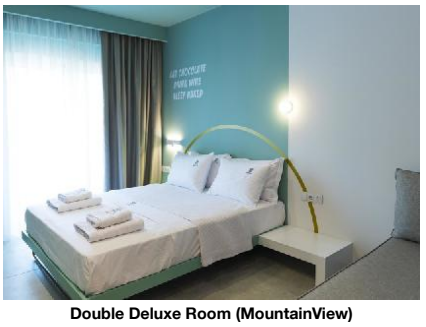

Double Deluxe Room (MountainView)

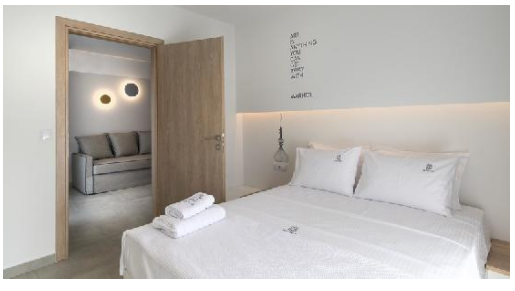

Standard Apartment (MountainView)

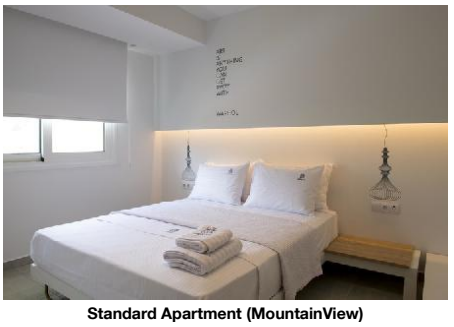

Standard Apartment (MountainView)

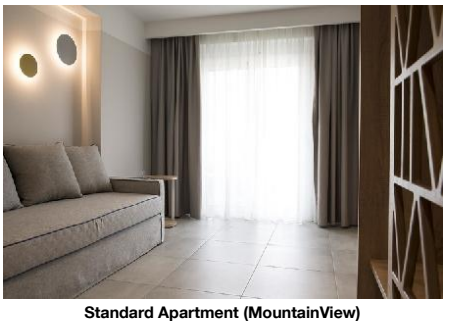

Standard Apartment (MountainView)

- Child Pool
- Baby High Chairs
- Child Chairs

Locations & Distances

- Locations & Distances

Cities

- City 1:	Limenas 13 km 20 min		

Recreation Area

- Beach	Golden Beach 80 m	- Sea	Golden Beach 100 m

Public Transport

- Public Bus Stop	10 m		

Medical Locations

- Hospital	28 km	- Pharmacy	3 km
- Doctor	500 m		

Other Locations

- Town Centre	500 m	- Restaurants/Bars	80 m
- Supermarket	50 m		

Object Information

- Object Information

Property

- Construction Year:	2020	- No. Buildings:	Valid for Units: RMDLDBMV00, ST0000PV00, APSD00MV00
- No. Floors (max):	2	- Total Units/Rooms:	22
- Total Beds:	50	- Garden	1 sq km
- Architectural Style:	modern	- Voltage:	220 V, 230 V

Reception

- Reception	24h Service: No 08:00 - 20:00	- Languages Spoken	Engleză, Greacă

Policies

- Check-In Time:	14:00	- Check-Out Time:	11:00
- Payment Type:	Diners Club, Euro/MasterCard, Visa Card	- Pets Allowed:	No
- Groups Allowed:	No	- Hen/Stag Parties:	No
- Smoking Allowed:	No No		

Themes

- Themes

Target Group
- Honeymooners

Hotel Type
- Art Hotel
- Design Hotel

Incidents & Errata

Errata

Impozit plătibil la nivel local	type: eco tax 01.01.2024

Points of interest (Skala Potamias)

Main Locations

Main Airport: Kavalla Airport (Distance 41.00Km, 140.00min)

Accommodation Stock Sheet

Motivo Thassos

Skala Potamias		Code:	AGRKVAEIMQ	Destination:	East Aegean Islands -Thassos		
, Skala Potamias, Thassos, Greece		Search Code:		Handling:	MTS Incoming Greece - Tassos		
Phone: +30 25930 62299	Fax: +30 25930 62299	Type:	Apartment Complex	Group:			
E-mail:	info@motivothassos.gr	Class:	Standard	Chain:			
Website:	https://motivothassos.gr/	Local Rating:	3 Key	Owner:	ALPHA CCOM PC	Lat:	40.713399605515214
GIATA:	1285036	Featured Rating:	3 Key			Lng:	24.756681424677474

Image Route:

http://tkimages.axisdata.net/ImageConverter.php?size=display&height=300&hotel=AGRKVAEIMQ&filename=AGRKVAEIMQ_978286.jpg - Hotel exterior
http://tkimages.axisdata.net/ImageConverter.php?size=display&height=300&hotel=AGRKVAEIMQ&filename=AGRKVAEIMQ_978288.jpg - Hotel exterior
http://tkimages.axisdata.net/ImageConverter.php?size=display&height=300&hotel=AGRKVAEIMQ&filename=AGRKVAEIMQ_978290.jpg - Pool
http://tkimages.axisdata.net/ImageConverter.php?size=display&height=300&hotel=AGRKVAEIMQ&filename=AGRKVAEIMQ_978292.jpg - Pool
http://tkimages.axisdata.net/ImageConverter.php?size=display&height=300&hotel=AGRKVAEIMQ&filename=AGRKVAEIMQ_978294.jpg - Hotel interior
http://tkimages.axisdata.net/ImageConverter.php?size=display&height=300&hotel=AGRKVAEIMQ&filename=AGRKVAEIMQ_978296.jpg - Reception
http://tkimages.axisdata.net/ImageConverter.php?size=display&height=300&hotel=AGRKVAEIMQ&filename=AGRKVAEIMQ_978298.jpg - Reception
http://tkimages.axisdata.net/ImageConverter.php?size=display&height=300&hotel=AGRKVAEIMQ&filename=AGRKVAEIMQ_978300.jpg - Studio (PoolView)
http://tkimages.axisdata.net/ImageConverter.php?size=display&height=300&hotel=AGRKVAEIMQ&filename=AGRKVAEIMQ_978302.jpg - Studio (PoolView)
http://tkimages.axisdata.net/ImageConverter.php?size=display&height=300&hotel=AGRKVAEIMQ&filename=AGRKVAEIMQ_978306.jpg - Double Deluxe Room (MountainView)
http://tkimages.axisdata.net/ImageConverter.php?size=display&height=300&hotel=AGRKVAEIMQ&filename=AGRKVAEIMQ_978308.jpg - Double Deluxe Room (MountainView)
http://tkimages.axisdata.net/ImageConverter.php?size=display&height=300&hotel=AGRKVAEIMQ&filename=AGRKVAEIMQ_978310.jpg - Standard Apartment (MountainView)
http://tkimages.axisdata.net/ImageConverter.php?size=display&height=300&hotel=AGRKVAEIMQ&filename=AGRKVAEIMQ_978312.jpg - Standard Apartment (MountainView)
http://tkimages.axisdata.net/ImageConverter.php?size=display&height=300&hotel=AGRKVAEIMQ&filename=AGRKVAEIMQ_978314.jpg - Standard Apartment (MountainView)