Accommodation Fact Sheet

Anesis Blue Boutique Hotel

12, Kassavetis str
700 14, Chersonissos, Heraklion,
Greece
Phone: +30 28970 29 213 Fax: +30 28970 29 213
E-mail: info@anesisbluehotel.com
Website: https://www.anesisbluehotel.com/
GIATA: 266035

Code:	AMTSGR2L4S
Search Code:	HER0682
Type:	Apartotel
Class:	Standard
Local Rating:	3 Star
Featured Rating:	4 Star

Destination:	Crete
Handling:	MTS Incoming Greece -Crete
Group:	
Chain:	
Owner:	PEHINAKIS LEFTERIS, SA.

Lat:	35.317471973027594
Lng:	25.390307727480376

Photo Gallery

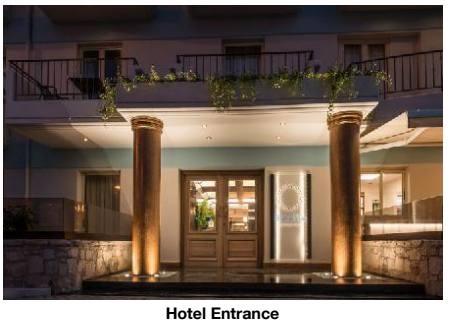

Hotel Entrance

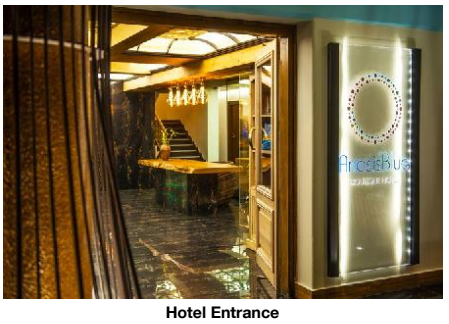

Hotel Entrance

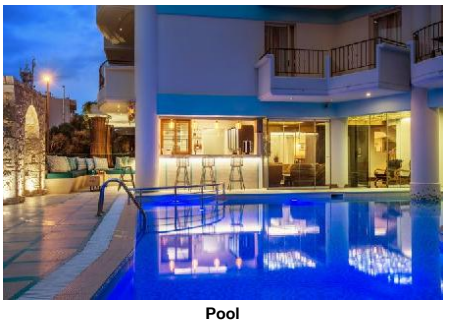

Pool

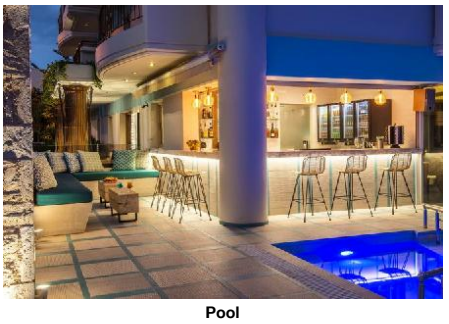

Pool



Pool

Descriptions

Descriere generală
La doar câțiva pași de o plajă cu nisip se găsește hotelul Anesis Blue Boutique Hotel, care este deosebit de popular printre naturiști și cei aflați în luna de miere. Pe plajă sunt disponibile umbrele de soare și șezlonguri la un cost suplimentar. Orașul Hersonissos este la doar câteva minute de mers pe jos (Heraklion cca. 25 km, Agios Nikolaos cca. 37 km). Chiar lângă hotel este un supermarket. La cele mai apropiate baruri și restaurante se poate ajunge, de asemenea, într-un timp foarte scurt. Următoarele atracții pot fi accesate de la hotel: Aquaworld Aquarium (cca. 100 m), Lixnostatis Folk Museum, Labyrinth Park, Acqua Plus Waterpark și The Crete Golf Club. Există posibilitatea de a închiria mașini și motociclete. De asemenea, aveți în apropiere o stație de autobuz și o stație de taxi (cca. 30 m) cea ce vă garantează mobilitatea în oraș. Pentru îngrijiri medicale în caz de urgență, există un spital la cca. 500 m distanță. Aeroportul (CHQ) se află la aprox. 170 km. Un serviciu de transfer (contra cost) face legătura între hotel și aeroport. Un alt aeroport (HER) este la cca. 27 km. În plus, o navetă circulă regular spre airport de la 00:00 - 23:59.

Facilități
Hotelul de tip boutique, care a fost complet renovat în 2023, dispune de 4 etaje și peste 50 camere. Hotelul are recepție (check-in de la 15:00, check out până la 12:00), lobby, lift, aer condiționat, seif (contra cost), parcare (gratuită) și birou de schimb valutar. Pentru a servi masa vă stau la dispoziție un restaurant cu aer condiționat. Accesul la internet WiFi este disponibil gratuit pentru oaspeții hotelului. Room service este gratuit. Spălătorie și serviciul medical sunt disponibile la un cost suplimentar.

Piscină
Zona exterioară a hotelului include o piscină cu apă dulce precum și o piscină pentru copii integrată în piscina principală (deschisă din mai până în octombrie). La piscină sunt disponibile gratuit șezlonguri și umbrele de soare. La barul piscinei va puteți bucura de o băutura răcoritoare (deschis între orele 08:00 - 00:00).

Catering
Mic dejun (între orele 08:00 - 10:00) bufet suedez. Demipensiunea include micul dejun și cina.

Sport/Leisure
La cca. 7 km de hotel este un teren de golf. Există serviciu de închiriere de biciclete. Oferte de wellness: Masaje posibil contra cost. Îngrijirea copiilor: babysitting gratuit.

Informații suplimentare
Pentru anumite facilități sau activități se pot aplica taxe suplimentare. Unele servicii depind de anotimp și de condițiile climatice locale. Limbi de serviciu: engleză și spaniolă. Carduri de credit: American Express, card EC, Euro/MasterCard, Visa și JCB.

Standard JuniorSuite:
Dotate cu pat twin, pat pentru bebeluși (gratuit), ceainic (gratuit), balcon sau terasă, acces la internet (gratuit), seif (contra cost) și TV cu ecran plat prin satelit precum și aer condiționat reglabil individual (contra cost). Baie cu duș. Prosoapele se schimbă de 3 ori pe săptămână. Dimensiune: 20 m².

Einzelbelegung Standard JuniorSuite:
Cameră cu pat twin, acces la internet (gratuit) și TV cu ecran plat prin satelit precum și aer condiționat reglabil individual (contra cost). Dimensiune: 20 m².

Executive Suite:
Cameră cu living, pat twin, pat pentru bebeluși (gratuit), ceainic (gratuit), balcon sau terasă, acces la internet (gratuit), seif (contra cost) și TV cu ecran plat prin satelit precum și aer condiționat reglabil individual (contra cost). Baie cu duș. Prosoapele se schimbă de 3 ori pe săptămână. Dimensiune: 35 m².

Service Units

JSSDIN0000 - SingleUse Standard JuniorSuite

Room Facilities			
- Twin Bed			
- Room Size			
Room Amenities			
- Air-Conditioning	Individual w. Extra fee	- TV	SAT TV, Flat Screen
- Internet			
- Phone			

SUEX000000 - Executive Suite

Room Facilities			
- Balcony or Terrace		- Bathroom	
- Shower		- Living Room	
- No.Bathrooms:		- Baby Cot	
- Twin Bed			
- Room Size		- Direct Pool Access	
- Fire Alarm			
Room Amenities			
- Air-Conditioning	Individual w. Extra fee	- TV	SAT TV, Flat Screen
- Internet		- Safe	
- Phone		- Mini Fridge	
- Kettle Tea-Coffee		- Hairdryer	
- Bath Towels			

JSSD000000 - Standard JuniorSuite

Room Facilities			
- Balcony or Terrace		- Bathroom	

Accommodation Fact Sheet

Anesis Blue Boutique Hotel

12, Kassavetis str
700 14, Chersonissos, Heraklion,
Greece
Phone: +30 28970 29 213 Fax: +30 28970 29 213
E-mail: info@anesisbluehotel.com
Website: https://www.anesisbluehotel.com/
GIATA: 266035

Code:	AMTSGR2L4S	Destination:	Crete		
Search Code:	HER0682	Handling:	MTS Incoming Greece -Crete		
Type:	Apartotel	Group:			
Class:	Standard	Chain:			
Local Rating:	3 Star	Owner:	PEHINAKIS LEFTERIS, SA.	Lat:	35.317471973027594
Featured Rating:	4 Star			Lng:	25.390307727480376

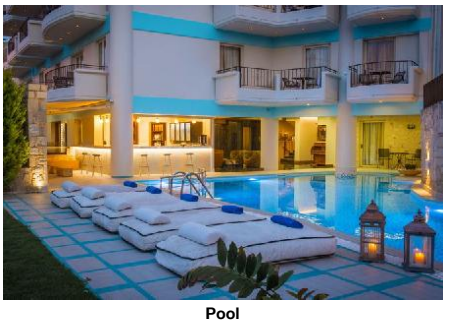

Pool

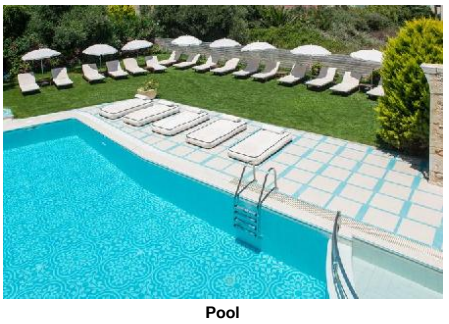

Pool



Pool



Superior Suite



Superior Suite

- Shower
- No.Bathrooms:
- Twin Bed
- Room Size
- Direct Pool Access
- Fire Alarm
- Baby Cot

Room Amenities

- Air-Conditioning: Individual w. Extra fee
- TV: SAT TV, Flat Screen
- Internet
- Safe
- Phone
- Mini Fridge
- Kettle Tea-Coffee
- Hairdryer
- Bath Towels

Board & Mealplan

Halfboard

- Includes Breakfast
- Includes Dinner

Facts

General Facilties

- Reception

Bathing Facilities

- Bathing Facilities

Swimming Pool

- Outdoor Pool: 1, 90, Freshwater, Integrated, Open Seasonally: Yes, May, Oct
- Sunshades at Pool: free of charge
- Sunbeds at Pool: free of charge
- Mattresses at Pool: free of charge
- Towels at Pool: free of charge but w. deposit

Beach

- Beach Type: sand
- Sunshades on Beach: extra fee
- Sunbeds on Beach: extra fee

Environmental Commitment

- Environmental Commitment

Hotel

- Building Design: Materials from the area
- Green Energy: Solar panels, Eolic energy
- LED Lighting
- Organic Materials: Towels, Bed sheets, Paper, Paper pen
- Water Conservation

Room

- Bulk Soap, Shampoo, Lotion Dispensers
- Towel Re-use Program

Food&Beverage

- Durable Service Items
- Local and Seasonal Foods

Food & Beverage

- Food & Beverage

Dining Room

- Air-Conditioning
- Smoking Allowed: No

Restaurants

- No. of Restaurants: 1
- Main Restaurant: Buffet, Open Seasonally: Yes

Bars

- Pool Bar: Open Seasonally: Yes, May, Oct, 08:00 - 00:00

Breakfast

- Breakfast Type: Breakfast Buffet, Continental, 08:00 - 10:00

Dinner

- Main Course: Buffet, 19:00 - 21:30
- Starters: Buffet
- Salads: Buffet
- Dessert: Buffet

Hotel Facilities

- Hotel Facilities

General Facilties

- Lobby
- Air-Conditioning: Individual, May, Oct
- Elevator: 1
- TV Lounge: SAT TV, Flat Screen

Guest Amenities

- Internet: Wi-Fi/HotSpots (free)
- Room Service: free of charge

Accommodation Fact Sheet

Anesis Blue Boutique Hotel

12, Kassavetis str
700 14, Chersonissos, Heraklion,
Greece
Phone: +30 28970 29 213 Fax: +30 28970 29 213
E-mail: info@anesisbluehotel.com
Website: https://www.anesisbluehotel.com/
GIATA: 266035

Code: AMTSGR2L4S
Search Code: HER0682
Type: Apartotel
Class: Standard
Local Rating: 3 Star
Featured Rating: 4 Star

Destination: Crete
Handling: MTS Incoming Greece -Crete
Group:
Chain:
Owner: PEHINAKIS LEFTERIS, SA.

Lat: 35.317471973027594
Lng: 25.390307727480376



Superior Suite

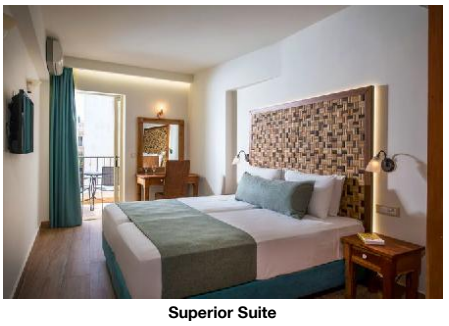

Superior Suite



Superior Suite



Reception

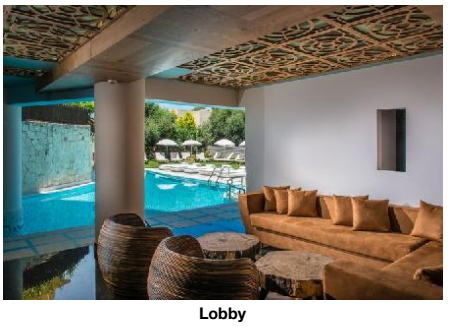

Lobby

			08:00 - 16:00
- Schimb valutar		- Hotel Safe	extra fee
- Laundry Service	extra fee	- Medical Service	extra fee
- Wake Up Calls			
Parking Facilities			
- Car Park	free of charge		
Shuttle Services			
- Shuttle to the Airport	extra fee Private Ground Transfer 00:00 - 23:59	- Shuttle to:	airport 00:00 - 23:59
Rentals			
- Bike Rental	extra fee	- Motorbike Rental	
- Car Rental			

Leisure Facilities

- Leisure Facilities			
Family Facilities			
- Child Pool		- Babysitting	free of charge

Locations & Distances

- Locations & Distances			
Cities			
- City 1:	Hersonissos 50 m	- City 2:	Heraklion 25 km
- City 3:	Agios Nikolaos 37 km		
Recreation Area			
- Beach	Hersonissos 50 m	- Sea	110 m
Public Transport			
- Public Bus Stop	30 m	- Taxi Stand	30 m
Sport Locations			
- Golf Course	7 km	- Horse Riding	2 km
Medical Locations			
- Hospital	500 m	- Pharmacy	50 m
- Doctor	100 m		
Other Locations			
- Town Centre	100 m	- Restaurants/Bars	50 m
- Disco/Nightlife	50 m	- Supermarket	50 m
- Attraction 1:	Aquaworld Aquarium 100 m	- Attraction 2:	Lixnostatis Folk Museum 2.20 km
- Attraction 3:	Labyrinth Park 3.80 km	- Attraction 4:	Acqua Plus Waterpark 3.90 km
- Attraction 5:	The Crete Golf Club 4.30 km		

Object Information

- Object Information			
Property			
- Construction Year:	2003	- Last Renovation:	2023 Total
- No. Buildings:	Valid for Units: JSSD000000, SUSP000000, SUEX000000	- No. Floors (max):	4
- Total Units/Rooms:	50	- Total Beds:	123
- Garden	120 sq m	- Terrace	120 sq m
- Voltage:	220 V		
Reception			
- Reception	24h Service: Yes 00:00 - 00:00	- Languages Spoken	Engleză, spaniolă
Policies			
- Check-In Time:	15:00	- Check-Out Time:	12:00
- Payment Type:	Cash, American Express, EC-Card, JCB, Euro/MasterCard, Visa Card	- Pets Allowed:	No
- Smoking Allowed:	In Signed Areas		

Themes

- Themes		
Target Group		
- Business People		- Large Groups
- Honeymooners		- Party People
- Nudist		
Hotel Type		
- Boutique Hotel		- Charming Hotel
- City Hotel		- Family Hotel
- Suite Hotel		- Theme Hotel

Wellness & Health

- Wellness & Health	
Health	
- Massage	

Incidents & Errata

Accommodation Fact Sheet

Anesis Blue Boutique Hotel

12, Kassavetis str
700 14, Chersonissos, Heraklion,
Greece
Phone: +30 28970 29 213 Fax: +30 28970 29 213
E-mail: info@anesisbluehotel.com
Website: https://www.anesisbluehotel.com/
GIATA: 266035

Code:	AMTSGR2L4S
Search Code:	HER0682
Type:	Apartotel
Class:	Standard
Local Rating:	3 Star
Featured Rating:	4 Star

Destination:	Crete
Handling:	MTS Incoming Greece -Crete
Group:	
Chain:	
Owner:	PEHINAKIS LEFTERIS, SA.

Lat: 35.317471973027594
Lng: 25.390307727480376

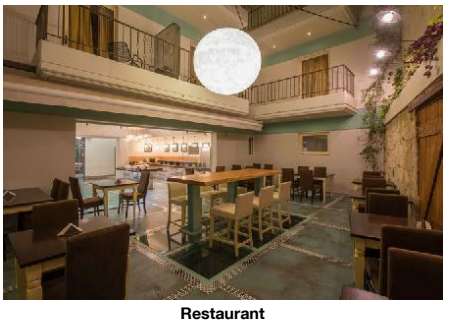

Restaurant

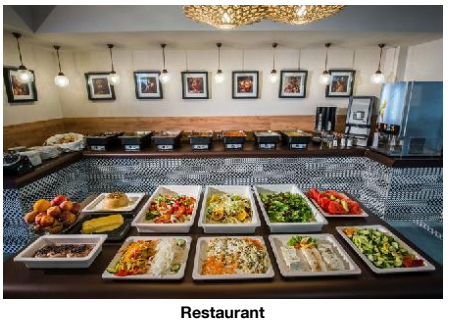

Restaurant



Restaurant

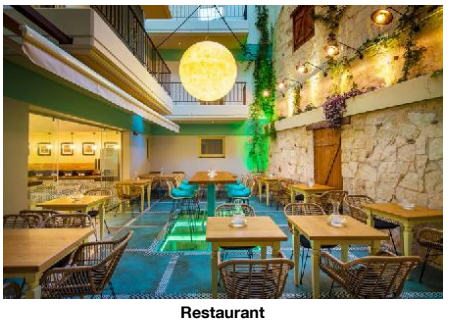

Restaurant

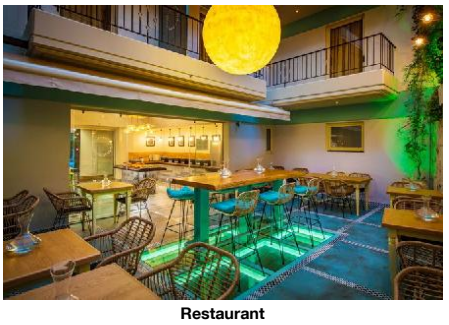

Restaurant

Errata

Impozit plătibil la nivel local	type: eco tax Currency: EUR charge cycle: per Room per Night 01.01.2024

Points of interest (Chersonissos)

Main Locations

Additional Airport: Chania Airport (Distance 170.00Km, 145.00min)
Main Airport: Heraklion Airport (Distance 27.00Km, 30.00min)

Accommodation Fact Sheet

Anesis Blue Boutique Hotel

12, Kassavetis str
700 14, Chersonissos, Heraklion,
Greece
Phone: +30 28970 29 213 Fax: +30 28970 29 213
E-mail: info@anesisbluehotel.com
Website: https://www.anesisbluehotel.com/
GIATA: 266035

Code: AMTSGR2L4S
Search Code: HER0682
Type: Apartotel
Class: Standard
Local Rating: 3 Star
Featured Rating: 4 Star

Destination: Crete
Handling: MTS Incoming Greece -Crete
Group:
Chain:
Owner: PEHINAKIS LEFTERIS, SA.

Lat: 35.317471973027594
Lng: 25.390307727480376

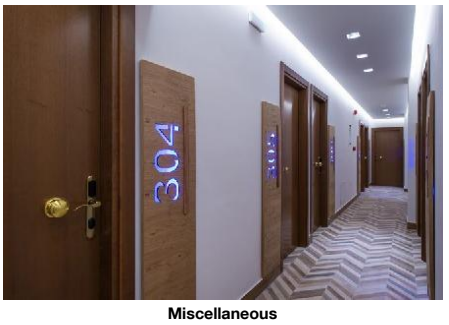

Miscellaneous



Standard Junior suite

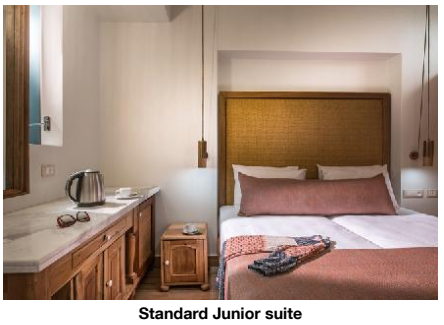

Standard Junior suite

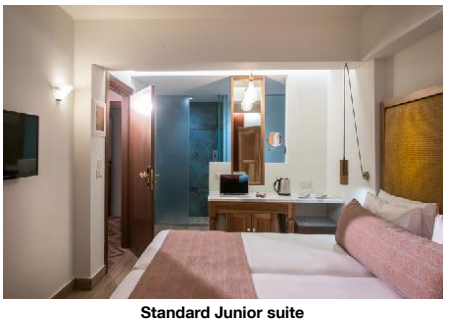

Standard Junior suite

Accommodation Stock Sheet

Anesis Blue Boutique Hotel

12, Kassavetis str
700 14, Chersonissos, Heraklion,
Greece
Phone: +30 28970 29 213 Fax: +30 28970 29 213
E-mail: info@anesisbluehotel.com
Website: https://www.anesisbluehotel.com/
GIATA: 266035

Code:	AMTSGR2L4S	Destination:	Crete		
Search Code:	HER0682	Handling:	MTS Incoming Greece -Crete		
Type:	Apartotel	Group:			
Class:	Standard	Chain:			
Local Rating:	3 Star	Owner:	PEHINAKIS LEFTERIS, SA.	Lat:	35.317471973027594
Featured Rating:	4 Star			Lng:	25.390307727480376

Image Route:

http://tkimages.axisdata.net/ImageConverter.php?size=display&height=300&hotel=AMTSGR2L4S&filename=AMTSGR2L4S_701496.jpg - Hotel Entrance
http://tkimages.axisdata.net/ImageConverter.php?size=display&height=300&hotel=AMTSGR2L4S&filename=AMTSGR2L4S_969312.jpg - Hotel Entrance
http://tkimages.axisdata.net/ImageConverter.php?size=display&height=300&hotel=AMTSGR2L4S&filename=AMTSGR2L4S_969314.jpg - Pool
http://tkimages.axisdata.net/ImageConverter.php?size=display&height=300&hotel=AMTSGR2L4S&filename=AMTSGR2L4S_969316.jpg - Pool
http://tkimages.axisdata.net/ImageConverter.php?size=display&height=300&hotel=AMTSGR2L4S&filename=AMTSGR2L4S_701492.jpg - Pool
http://tkimages.axisdata.net/ImageConverter.php?size=display&height=300&hotel=AMTSGR2L4S&filename=AMTSGR2L4S_701536.jpg - Pool
http://tkimages.axisdata.net/ImageConverter.php?size=display&height=300&hotel=AMTSGR2L4S&filename=AMTSGR2L4S_701514.jpg - Pool
http://tkimages.axisdata.net/ImageConverter.php?size=display&height=300&hotel=AMTSGR2L4S&filename=AMTSGR2L4S_701516.jpg - Pool
http://tkimages.axisdata.net/ImageConverter.php?size=display&height=300&hotel=AMTSGR2L4S&filename=AMTSGR2L4S_969300.jpg - Superior Suite
http://tkimages.axisdata.net/ImageConverter.php?size=display&height=300&hotel=AMTSGR2L4S&filename=AMTSGR2L4S_969302.jpg - Superior Suite
http://tkimages.axisdata.net/ImageConverter.php?size=display&height=300&hotel=AMTSGR2L4S&filename=AMTSGR2L4S_969304.jpg - Superior Suite
http://tkimages.axisdata.net/ImageConverter.php?size=display&height=300&hotel=AMTSGR2L4S&filename=AMTSGR2L4S_969306.jpg - Superior Suite
http://tkimages.axisdata.net/ImageConverter.php?size=display&height=300&hotel=AMTSGR2L4S&filename=AMTSGR2L4S_969308.jpg - Superior Suite
http://tkimages.axisdata.net/ImageConverter.php?size=display&height=300&hotel=AMTSGR2L4S&filename=AMTSGR2L4S_701500.jpg - Reception
http://tkimages.axisdata.net/ImageConverter.php?size=display&height=300&hotel=AMTSGR2L4S&filename=AMTSGR2L4S_701504.jpg - Lobby
http://tkimages.axisdata.net/ImageConverter.php?size=display&height=300&hotel=AMTSGR2L4S&filename=AMTSGR2L4S_701510.jpg - Restaurant
http://tkimages.axisdata.net/ImageConverter.php?size=display&height=300&hotel=AMTSGR2L4S&filename=AMTSGR2L4S_701534.jpg - Restaurant
http://tkimages.axisdata.net/ImageConverter.php?size=display&height=300&hotel=AMTSGR2L4S&filename=AMTSGR2L4S_701518.jpg - Restaurant
http://tkimages.axisdata.net/ImageConverter.php?size=display&height=300&hotel=AMTSGR2L4S&filename=AMTSGR2L4S_969318.jpg - Restaurant
http://tkimages.axisdata.net/ImageConverter.php?size=display&height=300&hotel=AMTSGR2L4S&filename=AMTSGR2L4S_969320.jpg - Restaurant
http://tkimages.axisdata.net/ImageConverter.php?size=display&height=300&hotel=AMTSGR2L4S&filename=AMTSGR2L4S_701532.jpg - Miscellaneous
http://tkimages.axisdata.net/ImageConverter.php?size=display&height=300&hotel=AMTSGR2L4S&filename=AMTSGR2L4S_1126046.jpg - Standard Junior suite
http://tkimages.axisdata.net/ImageConverter.php?size=display&height=300&hotel=AMTSGR2L4S&filename=AMTSGR2L4S_1126048.jpg - Standard Junior suite
http://tkimages.axisdata.net/ImageConverter.php?size=display&height=300&hotel=AMTSGR2L4S&filename=AMTSGR2L4S_1126050.jpg - Standard Junior suite