Accommodation Fact Sheet

Balsamico Traditional Suites

Chersonissos
700 14, Chersonissos, Heraklion,
Greece
Phone: +30 28970 23 323 Fax: +30 28970 23 850
E-mail: info@balsamico-suites.gr
Website: http://www.balsamico.gr
GIATA: 100946

Code: AGRHER475C
Search Code: HER8061
Type: Hotel
Class: Standard
Local Rating: 4 Star
Featured Rating: 4 Star

Destination: Crete
Handling: MTS Incoming Greece -Crete
Group:
Chain:
Owner: SMARGIANAKI MARIA

Lat: 35.307136291729066
Lng: 25.370152778277543

Photo Gallery

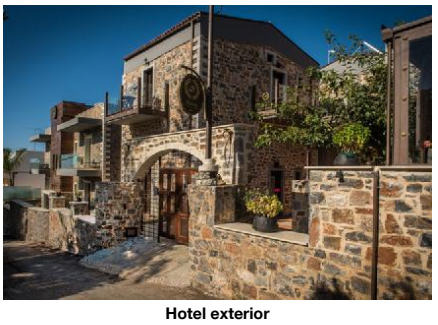

Hotel exterior

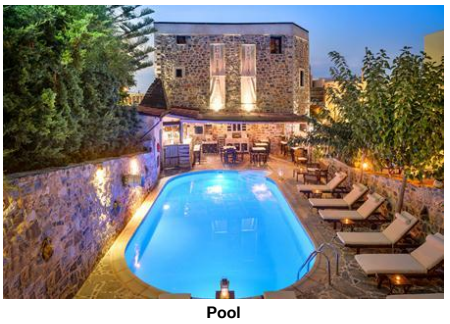

Pool



Deluxe Double Room



Deluxe Room (Private Jacuzzi Terrace)



Deluxe Room with Outdoor Jacuzzi

Descriptions

Descriere generală
Hotelul Balsamico Traditional Suites este situat la cca. 3 km de o plajă cu nisip/de pietre. Pe plajă sunt disponibile şezlonguri şi umbrele de soare la un cost suplimentar. Centrul turistic al oraşului se află la aprox. 2,4 km. Oraşul Chersonissis este la aprox. 2,4 km. La cele mai apropiate baruri şi restaurante se poate ajunge într-un timp foarte scurt. O discotecă aflată la aprox. 3 km vă invită la dans. Următoarele atracţii pot fi accesate de la hotel: Acqua Plus Waterpark (cca. 2 km), The Palace of Knossos, Labyrinth Park, The Crete Golf Club şi Aquaworld Aquarium. Aveţi la dispoziţie o staţie de taxi (cca. 2,4 km) cea ce vă garantează mobilitatea în vacanţă. Pentru îngrijiri medicale în caz de urgenţă, există un spital la cca. 27 km distanţă. Aeroportul (CHQ) se află la aprox. 170 km. Un alt aeroport (HER) este la cca. 27 km.

Facilităţi
Hotelul de tip boutique dispune de peste 15 camere. Acesta oferă oaspeţilor săi recepţie (check-in de la 14:00, check out până la 12:00), lobby şi parcare (contra cost). Pentru a servi masa vă stau la dispoziţie un restaurant. Accesul la internet WiFi este disponibil gratuit pentru oaspeţii hotelului. Room service, spălătorie şi călcat sunt disponibile la un cost suplimentar.

Piscină
Zona exterioară a hotelului include o piscină. La piscină sunt disponibile gratuit şezlonguri şi umbrele de soare. La barul de la piscină sunt disponibile băuturi răcoritoare.

Catering
Mic dejun continental (între orele 08:30 - 10:30). Demipensiunea include micul dejun şi cina.

Informaţii suplimentare
Pentru anumite facilităţi sau activităţi se pot aplica taxe suplimentare. Unele servicii depind de anotimp şi de condiţiile climatice locale. Limba de serviciu: engleză.

JuniorSuite:
Cameră cu pat dublu, balcon sau terasă, seif (contra cost) şi TV prin satelit precum şi aer condiţionat reglabil individual. Dimensiune: 27 m².

Deluxe Zimmer:
Cameră cu pat dublu, balcon sau terasă, seif (contra cost) şi TV prin satelit precum şi aer condiţionat reglabil individual. Dimensiune: 27 m².

Deluxe Zimmer (Privater Jacuzzi - Terrasse):
Cameră cu pat dublu, balcon sau terasă, seif (contra cost) şi TV prin satelit precum şi aer condiţionat reglabil individual. Dimensiune: 27 m².

Executive Suite:
Dotate cu pat dublu, balcon sau terasă, seif (contra cost) şi TV prin satelit precum şi aer condiţionat reglabil individual. Dimensiune: 27 m².

Grand Suite:
Cameră cu pat dublu, balcon sau terasă, seif (contra cost) şi TV prin satelit precum şi aer condiţionat reglabil individual. Dimensiune: 27 m².

Service Units

SUEX000000 - Executive Suite

Room Facilities			
- Balcony or Terrace		- Bathroom	
- Bathtub or Shower		- Double Bed	
- Room Size	40		
- Room Size	55	- Room Size	27
Room Amenities			
- Air-Conditioning	Individual	- TV	SAT TV
- Safe	extra fee	- Phone	
- Mini Fridge	free of charge	- Hairdryer	

RMDL000000 - Deluxe Cameră

Room Facilities			
- Balcony or Terrace		- Bathroom	
- Bathtub or Shower		- Double Bed	
- Room Size		- Room Size	40
- Room Size	55	- Room Size	27
Room Amenities			
- Air-Conditioning	Individual	- TV	SAT TV
- Safe	extra fee	- Phone	
- Mini Fridge	free of charge	- Hairdryer	

SUGR000000 - Grand Suite

Room Facilities			
- Balcony or Terrace		- Bathroom	
- Bathtub or Shower		- Double Bed	
- Room Size	40		
- Room Size	55	- Room Size	27
Room Amenities			
- Air-Conditioning	Individual	- TV	SAT TV
- Safe	extra fee	- Phone	
- Mini Fridge	free of charge	- Hairdryer	

Accommodation Fact Sheet

Balsamico Traditional Suites

Chersonissos
700 14, Chersonissos, Heraklion,
Greece
Phone: +30 28970 23 323 Fax: +30 28970 23 850
E-mail: info@balsamico-suites.gr
Website: http://www.balsamico.gr
GIATA: 100946

Code: AGRHER475C
Search Code: HER8061
Type: Hotel
Class: Standard
Local Rating: 4 Star
Featured Rating: 4 Star

Destination: Crete
Handling: MTS Incoming Greece -Crete
Group:
Chain:
Owner: SMARGIANAKI MARIA

Lat: 35.307136291729066
Lng: 25.370152778277543

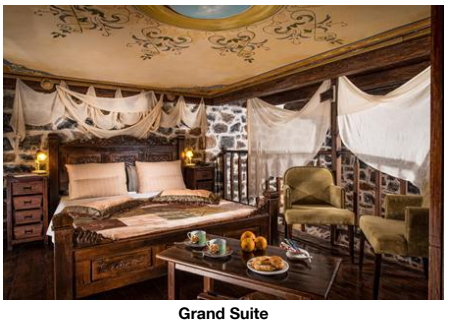

Grand Suite



JuniorSuite

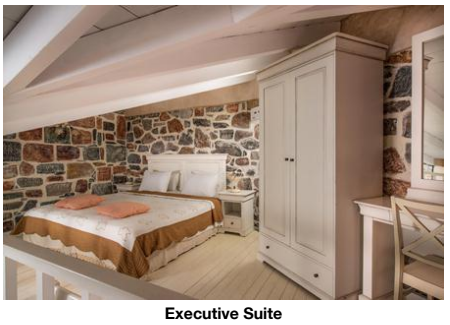

Executive Suite



Executive Suite

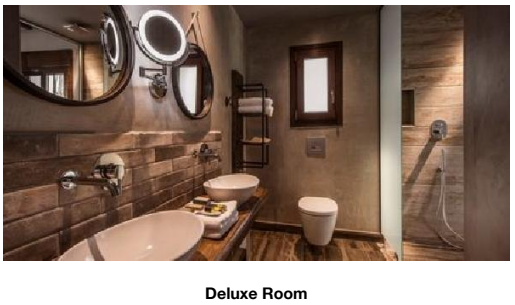

Deluxe Room

JS00000000 - JuniorSuite

Room Facilities
- Balcony or Terrace
- Bathtub or Shower
- Room Size 40
- Room Size 55
- Bathroom
- Double Bed
- Room Size 27

Room Amenities
- Air-Conditioning Individual
- Safe extra fee
- Mini Fridge free of charge
- TV SAT TV
- Phone
- Hairdryer

RMDL0000J0 - Deluxe Cameră (Terasă privată cu jacuzzi)

Room Facilities
- Balcony or Terrace
- Bathtub or Shower
- Room Size
- Room Size 55
- Bathroom
- Double Bed
- Room Size 40
- Room Size 27

Room Amenities
- Air-Conditioning Individual
- Safe extra fee
- Mini Fridge free of charge
- TV SAT TV
- Phone
- Hairdryer

Board & Mealplan

Halfboard
- Includes Breakfast
- Includes Dinner

Facts

General Facilties

- Reception

Bathing Facilities

- Bathing Facilities

Swimming Pool
- Outdoor Pool 1
- Sunbeds at Pool free of charge
- Sunshades at Pool free of charge

Beach
- Beach Type: sand, rocky
- Sunbeds on Beach extra fee
- Sunshades on Beach extra fee

Environmental Commitment

- Environmental Commitment

Hotel
- Double-glazing on windows
- LED Lighting

Room
- Towel Re-use Program
- Sheet Re-use Program

Food&Beverage
- Local and Seasonal Foods

Food & Beverage

- Food & Beverage

Restaurants
- No. of Restaurants: 1

Bars
- No. of Bars: 1
- Pool Bar

Breakfast
- Breakfast Type: Continental
  08:30 - 10:30

Lunch
- Main Course Selection of Menus
  12:00 - 15:00

Dinner
- Main Course Fixed Menus
  19:00 - 21:30

Hotel Facilities

- Hotel Facilities

General Facilties
- Lobby
- TV Lounge SAT TV

Guest Amenities
- Internet Wi-Fi/HotSpots (free)
- Laundry Service extra fee
- Room Service extra fee
- Ironing Service extra fee

Parking Facilities
- Car Park extra fee

Leisure Facilities

Balsamico Traditional Suites

Chersonissos
700 14, Chersonissos, Heraklion,
Greece
Phone: +30 28970 23 323 Fax: +30 28970 23 850
E-mail: info@balsamico-suites.gr
Website: http://www.balsamico.gr
GIATA: 100946

Code:	AGRHER475C	Destination:	Crete		
Search Code:	HER8061	Handling:	MTS Incoming Greece -Crete		
Type:	Hotel	Group:			
Class:	Standard	Chain:			
Local Rating:	4 Star	Owner:	SMARGIANAKI MARIA	Lat:	35.307136291729066
Featured Rating:	4 Star			Lng:	25.370152778277543

- Leisure Facilities

Family Facilities
- Family Room

Locations & Distances

- Locations & Distances

Cities

- City 1:	Chersonissis 2400 m		

Recreation Area

- Beach	3 km	- Sea	Cretan Sea 3 km

Public Transport

- Taxi Stand	2400 m		

Medical Locations

- Hospital	27 km	- Pharmacy	380 m

Other Locations

- Tourist Center	2400 m	- Restaurants/Bars	240 m
- Disco/Nightlife	3 km	- Attraction 1:	The Palace of Knossos 18.80 km
- Attraction 2:	Labyrinth Park 1.70 km	- Attraction 3:	Acqua Plus Waterpark 2 km
- Attraction 4:	The Crete Golf Club 2.10 km	- Attraction 5:	Aquaworld Aquarium 2.10 km

Object Information

- Object Information

Property

- Construction Year:	2007	- No. Buildings:	1
- Total Units/Rooms:	15	- Terrace	

Reception

- Reception	08:00 - 23:30	- Languages Spoken	Engleză

Policies

- Check-In Time:	14:00	- Check-Out Time:	12:00

Themes

- Themes

Hotel Type

- Boutique Hotel	- Charming Hotel
- Theme Hotel	

Incidents & Errata

Errata

Impozit plătibil la nivel local	type: eco tax Currency: EUR charge cycle: per Room per Night 01.01.2024

Points of interest (Chersonissos)

Main Locations

Additional Airport: Chania Airport (Distance 170.00Km, 145.00min)
Main Airport: Heraklion Airport (Distance 27.00Km, 30.00min)

Accommodation Stock Sheet

Balsamico Traditional Suites

Chersonissos		Code:	AGRHER475C	Destination:	Crete		
700 14, Chersonissos, Heraklion,		Search Code:	HER8061	Handling:	MTS Incoming Greece -Crete		
Greece		Type:	Hotel	Group:			
Phone:	+30 28970 23 323 Fax: +30 28970 23 850	Class:	Standard	Chain:			
E-mail:	info@balsamico-suites.gr	Local Rating:	4 Star	Owner:	SMARGIANAKI MARIA	Lat:	35.307136291729066
Website:	http://www.balsamico.gr	Featured Rating:	4 Star			Lng:	25.370152778277543
GIATA:	100946						

Image Route:

http://tkimages.axisdata.net/ImageConverter.php?size=display&height=300&hotel=AGRHER475C&filename=AGRHER475C_885906.jpg - Hotel exterior
http://tkimages.axisdata.net/ImageConverter.php?size=display&height=300&hotel=AGRHER475C&filename=JFS_0345.jpg - Pool
http://tkimages.axisdata.net/ImageConverter.php?size=display&height=300&hotel=AGRHER475C&filename=AGRHER475C_885900.jpg - Deluxe Double Room
http://tkimages.axisdata.net/ImageConverter.php?size=display&height=300&hotel=AGRHER475C&filename=AGRHER475C_885902.jpg - Deluxe Room (Private Jacuzzi Terrace)
http://tkimages.axisdata.net/ImageConverter.php?size=display&height=300&hotel=AGRHER475C&filename=AGRHER475C_885904.jpg - Deluxe Room with Outdoor Jacuzzi
http://tkimages.axisdata.net/ImageConverter.php?size=display&height=300&hotel=AGRHER475C&filename=JFS_0112.jpg - Grand Suite
http://tkimages.axisdata.net/ImageConverter.php?size=display&height=300&hotel=AGRHER475C&filename=JFS_0203.jpg - JuniorSuite
http://tkimages.axisdata.net/ImageConverter.php?size=display&height=300&hotel=AGRHER475C&filename=JFS_0244.jpg - Executive Suite
http://tkimages.axisdata.net/ImageConverter.php?size=display&height=300&hotel=AGRHER475C&filename=JFS_0227.jpg - Executive Suite
http://tkimages.axisdata.net/ImageConverter.php?size=display&height=300&hotel=AGRHER475C&filename=AGRHER475C_1340164.jpg - Deluxe Room