Accommodation Fact Sheet

Creta Maris Resort

Dimokratias street
70014, Chersonissos, Heraklion,
Greece
Phone: +30 28970 27 110 Fax: +30 28970 27 119
E-mail: resort@cretamaris.gr
Website: http://www.cretamaris.gr
GIATA: 824

Code:	AMTSGR0GT0
Search Code:	HER0605
Type:	Hotel
Class:	Standard
Local Rating:	5 Star
Featured Rating:	5 Star

Destination:	Crete
Handling:	MTS Incoming Greece -Crete
Group:	
Chain:	
Owner:	TEAV S.A.

Lat:	35.323926292517235
Lng:	25.386603043740585

Photo Gallery

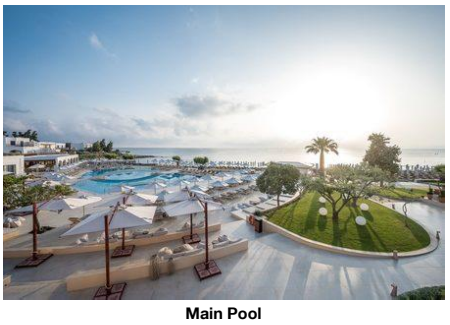

Main Pool

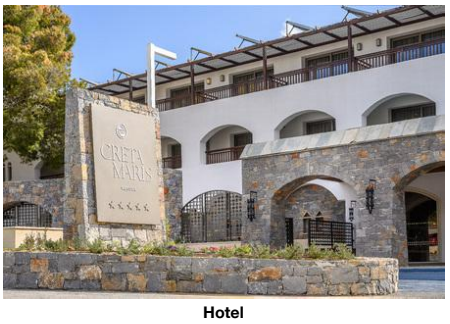

Hotel



Beach

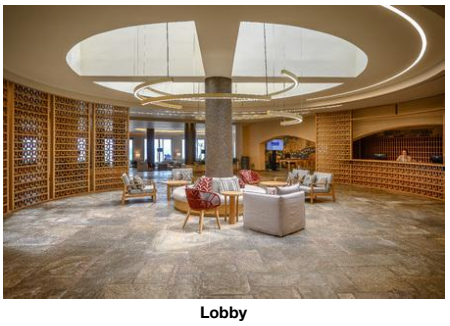

Lobby



Spira Pool

Descriptions

Descriere generală
În apropierea unei plaje cu nisip/de pietre se află hotelul Creta Maris Resort. Pe plajă sunt disponibile gratuit şezlonguri şi umbrele de soare. Centrul turistic al oraşului se află la aprox. 500 m. Oraşul Hersonissos este la aprox. 500 m (Heraklion cca. 25 km). Magazinele sunt la aprox. 200 m de hotel, şi veţi găsi un supermarket la cca. 100 m. La cele mai apropiate baruri şi restaurante se poate ajunge, de asemenea, într-un timp foarte scurt. O discotecă aflată la aprox. 500 m vă invită la dans. Următoarele atracţii pot fi accesate de la hotel: Aquaworld Aquarium (cca. 800 m), Lixnostatis Folk Museum (cca. 3 km), Labyrinth Park şi Acqua Plus Waterpark. Locul de cazare are la dispoziţie maşini de închiriat. De asemenea, aveţi în apropiere o staţie de autobuz şi o staţie de taxi (cca. 500 m) cea ce vă garantează mobilitatea în timpul vacanţelor. Pentru îngrijiri medicale în caz de urgenţă, există un spital la cca. 30 km distanţă. Aeroportul (CHQ) se află la aprox. 170 km. Un alt aeroport (HER) este la cca. 27 km.

Facilităţi
Resortul, care a fost renovat în 2023, dispune de 4 etaje şi peste 680 camere repartizate între o clădire principală şi o clădire secundară. Acesta oferă oaspeţilor săi recepţie (check-in de la 15:00, check out până la 11:00), lobby cu bar, un total de 14 lifturi, aer condiţionat, minimarket, alte magazine, cinematograf, discotecă şi parcare (gratuită). Pentru a satisface apetitul aveţi la dispoziţie în hotel 7 restaurante şi un snackbar. Accesul la internet WiFi este disponibil gratuit pentru oaspeţii hotelului. Pentru evenimente de afaceri, hotelul oferă o zonă de conferinţe cu un total de 5000 de locuri şi cu acces la internet. Pentru oaspeţii cu dizabilităţi fizice, unitatea de cazare oferă un lift accesibil pentru scaune cu rotile, băi parţial accesibile pentru scaune cu rotile şi acces fără bariere. Serviciul de menaj este gratuit. Room service, spălătorie şi călcat sunt disponibile la un cost suplimentar.

Piscină
În grădinile acestui hotelul cu parc acvatic şi tobogan de apă există 16 piscine cu apă dulce precum şi o piscină pentru copii. La piscine sunt disponibile gratuit şezlonguri şi umbrele de soare. La barul de la piscină sunt disponibile băuturi răcoritoare (deschis între orele 10:00 - 00:00).

Catering
Mic dejun (între orele 07:30 - 10:30) bufet suedez. All Inclusive: micul dejun, prânzul şi cina. Micul dejun, prânzul şi cina pot fi servite numai în anumite restaurante. Apă, băuturi răcoritoare, cafea şi ceai, prăjituri şi produse de patiserie, bere, vin, băuturi alcoolice naţionale şi cocktailuri. Aperitive (07:30 - 00:00).

Sport/Leisure
Oferte pentru sport şi divertisment: Baschet, tenis (gratuit), biliard (contra cost), darts (gratuit), fitness şi tenis de masă (gratuit). Pe plajă puteţi practica sporturi nautice precum jet ski şi schi nautic (unele de către furnizori locali). Oferte de wellness: Saună gratuită. Zonă de spa, hamam şi masaje contra cost. Divertisment pentru adulţi: program de animaţie cu spectacole de seară şi muzică live. Copiii vor găsi un loc de joacă în exteriorul hotelului. Îngrijirea copiilor: program de animaţie pentru copii, mini club pentru copii (de la 4 - 12 ani) şi babysitting (contra cost). Sală de jocuri.

Informaţii suplimentare
Pentru anumite facilităţi sau activităţi se pot aplica taxe suplimentare. Unele servicii depind de anotimp şi de condiţiile climatice locale. Limbi de serviciu: engleză, germană, franceză, rusă şi greacă. Carduri de credit: American Express, Euro/MasterCard, Visa şi Diners Club.

Familienzimmer:
Camerele în stil rustic sunt echipate cu pat dublu sau pat twin, pardoseală cu gresie, chicinetă, ceainic (gratuit), minibar (posibil contra cost), balcon sau terasă, acces la internet (gratuit), seif (gratuit) şi TV cu ecran plat prin satelit precum şi aer condiţionat reglabil individual. Prosoapele şi lenjeria de pat se schimbă de 3 ori pe săptămână. Dimensiune: 30 - 33 m².

1 Schlafzimmer Familienzimmer:
Camerele în stil rustic cu living sunt echipate cu pat dublu sau pat twin, pardoseală cu gresie, chicinetă, ceainic (gratuit), minibar (posibil contra cost), balcon sau terasă, acces la internet (gratuit), seif (gratuit) şi TV cu ecran plat prin satelit precum şi aer condiţionat reglabil individual. Prosoapele şi lenjeria de pat se schimbă de 3 ori pe săptămână. Dimensiune: 38 - 73 m².

Standard Familienzimmer (Gartenblick):
Camerele în stil rustic sunt echipate cu pat dublu sau pat twin, pardoseală cu gresie, chicinetă, ceainic (gratuit), minibar (posibil contra cost), balcon sau terasă, acces la internet (gratuit), seif (gratuit) şi TV cu ecran plat prin satelit precum şi aer condiţionat reglabil individual. Prosoapele şi lenjeria de pat se schimbă de 3 ori pe săptămână.

2 Zimmer mit Verbindungstür Standard Familienzimmer:
Camerele în stil rustic sunt echipate cu pat dublu sau pat twin, pardoseală cu gresie, chicinetă, ceainic (gratuit), minibar (posibil contra cost), balcon sau terasă, acces la internet (gratuit), seif (gratuit) şi TV cu ecran plat prin satelit precum şi aer condiţionat reglabil individual. Prosoapele şi lenjeria de pat se schimbă de 3 ori pe săptămână. Dimensiune: 58 - 60 m².

Zimmer (Offer):
Camerele în stil rustic sunt echipate cu pat dublu sau pat twin, pardoseală cu gresie, chicinetă, ceainic (gratuit), minibar (posibil contra cost), balcon sau terasă, acces la internet (gratuit), seif (gratuit) şi TV cu ecran plat prin satelit precum şi aer condiţionat reglabil individual. Prosoapele şi lenjeria de pat se schimbă de 3 ori pe săptămână.

Deluxe Zimmer (Bergblick):
Camerele în stil rustic sunt echipate cu pat dublu sau pat twin, pat pentru bebeluşi (gratuit), pardoseală cu gresie, chicinetă, ceainic (gratuit), minibar (posibil contra cost), balcon sau terasă, acces la internet (gratuit), seif (gratuit) şi TV cu ecran plat prin satelit precum şi aer condiţionat reglabil individual. Prosoapele şi lenjeria de pat se schimbă de 3 ori pe săptămână. Dimensiune: 27 - 30 m².

Deluxe Zimmer (Pool Front):
Camerele în stil rustic sunt echipate cu pat dublu sau pat twin, pardoseală cu gresie, chicinetă, ceainic (gratuit), minibar (posibil contra cost), balcon sau terasă, acces la internet (gratuit), seif (gratuit) şi TV cu ecran plat prin satelit precum şi aer condiţionat reglabil individual. Prosoapele şi lenjeria de pat se schimbă de 3 ori pe săptămână. Dimensiune: 27 - 30 m².

Deluxe Zimmer (Meerfront):

Accommodation Fact Sheet

Creta Maris Resort

Dimokratias street
70014, Chersonissos, Heraklion,
Greece
Phone: +30 28970 27 110 Fax: +30 28970 27 119
E-mail: resort@cretamaris.gr
Website: http://www.cretamaris.gr
GIATA: 824

Code: AMTSGR0GT0
Search Code: HER0605
Type: Hotel
Class: Standard
Local Rating: 5 Star
Featured Rating: 5 Star

Destination: Crete
Handling: MTS Incoming Greece -Crete
Group:
Chain:
Owner: TEAV S.A.

Lat: 35.323926292517235
Lng: 25.386603043740585

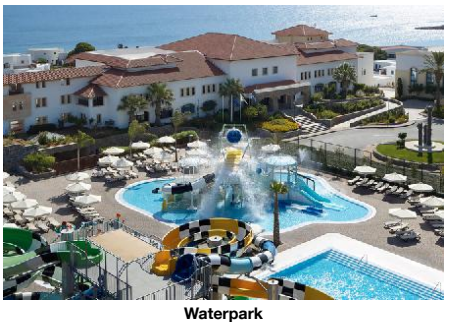

Waterpark



Adults only ALATSI Sea food

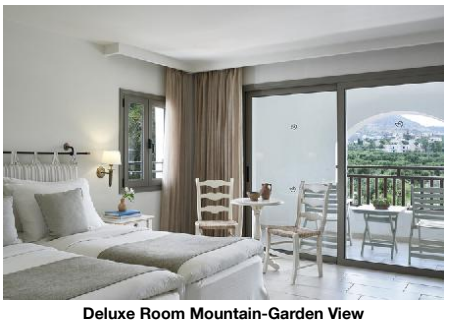

Deluxe Room Mountain-Garden View

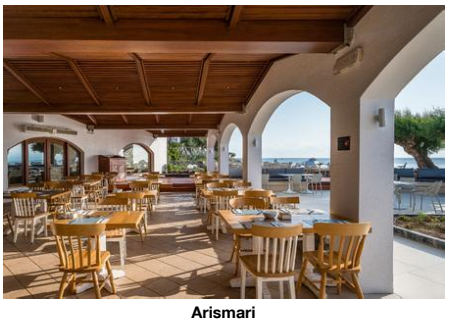

Arismari



Enomy

Camerele în stil rustic sunt echipate cu pat dublu sau pat twin, pardoseală cu gresie, chicinetă, ceainic (gratuit), minibar (posibil contra cost), balcon sau terasă, acces la internet (gratuit), seif (gratuit) și TV cu ecran plat prin satelit precum și aer condiționat reglabil individual. Prosoapele și lenjeria de pat se schimbă de 3 ori pe săptămână.

Deluxe Zimmer (Meerblick):
Camerele în stil rustic sunt echipate cu pat dublu sau pat twin, pat pentru bebeluși (gratuit), pardoseală cu gresie, chicinetă, ceainic (gratuit), minibar (posibil contra cost), balcon sau terasă, acces la internet (gratuit), seif (gratuit) și TV cu ecran plat prin satelit precum și aer condiționat reglabil individual. Prosoapele și lenjeria de pat se schimbă de 3 ori pe săptămână. Dimensiune: 27 - 30 m².

Doppel Deluxe Zimmer (Meerfront):
Camerele în stil rustic sunt echipate cu pat dublu sau pat twin, pat pentru bebeluși (gratuit), pardoseală cu gresie, chicinetă, ceainic (gratuit), minibar (posibil contra cost), balcon sau terasă, acces la internet (gratuit), seif (gratuit) și TV cu ecran plat prin satelit precum și aer condiționat reglabil individual. Prosoapele și lenjeria de pat se schimbă de 3 ori pe săptămână. Dimensiune: 27 - 30 m².

Einzelbelegung Deluxe Zimmer (Bergblick):
Camerele în stil rustic sunt echipate cu pat dublu sau pat twin, pardoseală cu gresie, chicinetă, ceainic (gratuit), minibar (posibil contra cost), balcon sau terasă, acces la internet (gratuit), seif (gratuit) și TV cu ecran plat prin satelit precum și aer condiționat reglabil individual. Prosoapele și lenjeria de pat se schimbă de 3 ori pe săptămână. Dimensiune: 27 - 30 m².

Einzelbelegung Deluxe Zimmer (Poolblick):
Camerele în stil rustic sunt echipate cu pat dublu sau pat twin, pardoseală cu gresie, chicinetă, ceainic (gratuit), minibar (posibil contra cost), balcon sau terasă, acces la internet (gratuit), seif (gratuit) și TV cu ecran plat prin satelit precum și aer condiționat reglabil individual. Prosoapele și lenjeria de pat se schimbă de 3 ori pe săptămână.

Einzelbelegung Deluxe Zimmer (Meerfront):
Camerele în stil rustic sunt echipate cu pat dublu sau pat twin, pardoseală cu gresie, chicinetă, ceainic (gratuit), minibar (posibil contra cost), balcon sau terasă, acces la internet (gratuit), seif (gratuit) și TV cu ecran plat prin satelit precum și aer condiționat reglabil individual. Prosoapele și lenjeria de pat se schimbă de 3 ori pe săptămână. Dimensiune: 27 - 30 m².

Einzelbelegung Deluxe Zimmer (Meerblick):
Camerele în stil rustic sunt echipate cu pat dublu sau pat twin, pardoseală cu gresie, chicinetă, ceainic (gratuit), minibar (posibil contra cost), balcon sau terasă, acces la internet (gratuit), seif (gratuit) și TV cu ecran plat prin satelit precum și aer condiționat reglabil individual. Prosoapele și lenjeria de pat se schimbă de 3 ori pe săptămână. Dimensiune: 27 - 30 m².

Suite:
Camerele în stil rustic sunt echipate cu pat dublu sau pat twin, pardoseală cu gresie, chicinetă, ceainic (gratuit), minibar (posibil contra cost), balcon sau terasă, acces la internet (gratuit), seif (gratuit) și TV cu ecran plat prin satelit precum și aer condiționat reglabil individual. Prosoapele și lenjeria de pat se schimbă de 3 ori pe săptămână.

Suite (Meerblick):
Camerele în stil rustic cu living sunt echipate cu pat dublu sau pat twin, pardoseală cu gresie, chicinetă, ceainic (gratuit), minibar (posibil contra cost), balcon sau terasă, acces la internet (gratuit), seif (gratuit) și TV cu ecran plat prin satelit precum și aer condiționat reglabil individual. Prosoapele și lenjeria de pat se schimbă de 3 ori pe săptămână. Dimensiune: 50 - 74 m².

Deluxe Suite (Meerblick):
Camerele în stil rustic cu living sunt echipate cu pat dublu sau pat twin, pardoseală cu gresie, chicinetă, ceainic (gratuit), minibar (posibil contra cost), balcon sau terasă, acces la internet (gratuit), seif (gratuit) și TV cu ecran plat prin satelit precum și aer condiționat reglabil individual. Prosoapele și lenjeria de pat se schimbă de 3 ori pe săptămână. Dimensiune: 27 - 30 m².

Unique Suite:
Camerele în stil rustic cu living sunt echipate cu pat dublu sau pat twin, pardoseală cu gresie, chicinetă, jacuzzi, ceainic (gratuit), minibar (posibil contra cost), balcon sau terasă, acces la internet (gratuit), seif (gratuit) și TV cu ecran plat prin satelit precum și aer condiționat reglabil individual. Prosoapele și lenjeria de pat se schimbă de 3 ori pe săptămână.

2 Schlafzimmer Villa (Privater Pool):
Camerele în stil rustic cu living sunt echipate cu pat dublu sau pat twin, o canapea extensibilă ca pat suplimentar, pardoseală cu gresie, chicinetă, jacuzzi, piscină privată, ceainic (gratuit), minibar (posibil contra cost), balcon sau terasă, acces la internet (gratuit), seif (gratuit) și TV cu ecran plat prin satelit precum și aer condiționat reglabil individual. Prosoapele și lenjeria de pat se schimbă de 3 ori pe săptămână.

Service Units

SUUQ000000 - Unique Suite

Room Amenities			
- Bottle of Water	free of charge	- Air-Conditioning	Individual
- TV	SAT TV, Flat Screen	- Internet	free of charge
- Safe	free of charge	- Phone	
- Radio		- Mini Bar	
- Kettle Tea-Coffee	free of charge	- Bed Linen	3 x Week free of charge
- Hairdryer		- Bath Towels	3 x Week free of charge
- Ironing Board			
Room Facilities			
- Balcony or Terrace		- Bathroom	
- Bathtub or Shower		- Living Room	
- No.Bathrooms:		- Double Bed	

Accommodation Fact Sheet

Creta Maris Resort

Dimokratias street
70014, Chersonissos, Heraklion,
Greece
Phone: +30 28970 27 110 Fax: +30 28970 27 119
E-mail: resort@cretamaris.gr
Website: http://www.cretamaris.gr
GIATA: 824

Code: AMTSGR0GT0
Search Code: HER0605
Type: Hotel
Class: Standard
Local Rating: 5 Star
Featured Rating: 5 Star

Destination: Crete
Handling: MTS Incoming Greece -Crete
Group:
Chain:
Owner: TEAV S.A.

Lat: 35.323926292517235
Lng: 25.386603043740585



Adama Coctail

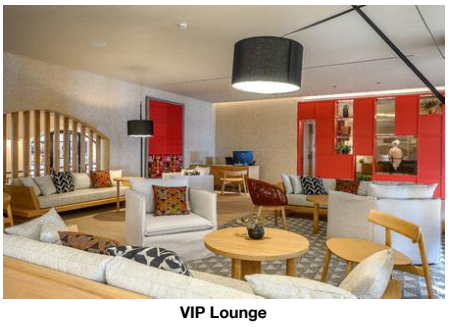

VIP Lounge



Sima Beach



Open Air Cine Creta Maris



Standard Family Room Open Plan

- Twin Bed			
- Kitchenette	Microwave, Fridge		
- Jacuzzi			
- Room Style	country		
- Early Check-In Time:	On Request: Yes		
- Late Check-Out Time:	On Request: Yes	- Fire Alarm	
- Floor-Type	Tiled		
- Welcome Drink	free of charge		
- Beach Towel (Unique Suite)	free of charge		

FR00T10000 - 1 dormitor FamilyRoom

Room Amenities			
- Bottle of Water	free of charge	- Air-Conditioning	Individual
- TV	SAT TV, Flat Screen	- Internet	free of charge
- Safe	free of charge	- Phone	
- Radio		- Mini Bar	
- Kettle Tea-Coffee	free of charge	- Bed Linen	3 x Week free of charge
- Hairdryer		- Bath Towels	3 x Week free of charge
- Ironing Board			
Room Facilities			
- Balcony or Terrace		- Bathroom	
- Bathtub or Shower		- Living Room	
- Double Bed			
- Twin Bed			
- Kitchenette	Microwave, Fridge		
- Room Size			
- Room Style	country		
- Early Check-In Time:	On Request: Yes		
- Late Check-Out Time:	On Request: Yes	- Fire Alarm	
- Floor-Type	Tiled		
- Welcome Drink	free of charge		
- Beach Towel (Family Room One Bedroom)	free of charge		

RMDLDBSF00 - Dublu Deluxe Cameră (SeaFront)

Room Amenities			
- Bottle of Water	free of charge	- Air-Conditioning	Individual
- TV	SAT TV, Flat Screen	- Internet	free of charge
- Safe	free of charge	- Phone	
- Radio		- Mini Bar	
- Kettle Tea-Coffee	free of charge	- Bed Linen	3 x Week free of charge
- Hairdryer		- Bath Towels	3 x Week free of charge
- Ironing Board			
Room Facilities			
- Balcony or Terrace		- Bathroom	
- Bathtub or Shower			
- Double Bed			
- Baby Cot		- Twin Bed	
- Kitchenette	Microwave, Fridge		
- Room Size			
- Room Style	country		
- Early Check-In Time:	On Request: Yes		
- Late Check-Out Time:	On Request: Yes	- Fire Alarm	
- Floor-Type	Tiled	- Wheelchair Accessibility	
- Handicapped Bathroom		- Welcome Drink	free of charge
- Beach Towel	free of charge		

RMDLINSV00 - SingleUse Deluxe Cameră (Vedere la mare)

Room Amenities			
- Bottle of Water	free of charge	- Air-Conditioning	Individual
- TV	SAT TV, Flat Screen	- Internet	free of charge
- Safe	free of charge	- Phone	
- Radio		- Mini Bar	
- Kettle Tea-Coffee	free of charge	- Bed Linen	3 x Week free of charge
- Hairdryer		- Bath Towels	3 x Week free of charge
- Ironing Board			

Accommodation Fact Sheet

Creta Maris Resort

Dimokratias street
70014, Chersonissos, Heraklion,
Greece
Phone: +30 28970 27 110 Fax: +30 28970 27 119
E-mail: resort@cretamaris.gr
Website: http://www.cretamaris.gr
GIATA: 824

Code: AMTSGR0GT0
Search Code: HER0605
Type: Hotel
Class: Standard
Local Rating: 5 Star
Featured Rating: 5 Star

Destination: Crete
Handling: MTS Incoming Greece -Crete
Group:
Chain:
Owner: TEAV S.A.

Lat: 35.323926292517235
Lng: 25.386603043740585



1 Bedroom Family Room



2 Connecting Rooms Standard Family Room



Deluxe Room Bathroom



Deluxe Room Sea Front



Deluxe Room Sea View

Room Facilities
- Balcony or Terrace
- Bathtub or Shower
- Double Bed
- Twin Bed
- Kitchenette: Microwave, Fridge
- Room Size
- Room Style: country
- Early Check-In Time: On Request: Yes
- Late Check-Out Time: On Request: Yes
- Floor-Type: Tiled
- Welcome Drink: free of charge
- Beach Towel: free of charge
- Bathroom
- Fire Alarm

SU0000SV00 - Suite (Vedere la mare)

Room Amenities

- Bottle of Water	free of charge	- Air-Conditioning	Individual
- TV	SAT TV, Flat Screen	- Internet	free of charge
- Safe	free of charge	- Phone	
- Radio		- Mini Bar	
- Kettle Tea-Coffee	free of charge	- Bed Linen	3 x Week free of charge
- Hairdryer		- Bath Towels	3 x Week free of charge
- Ironing Board			

Room Facilities
- Balcony or Terrace
- Bathtub or Shower
- Double Bed
- Twin Bed
- Kitchenette: Microwave, Fridge
- Room Size
- Room Style: country
- Early Check-In Time: On Request: Yes
- Late Check-Out Time: On Request: Yes
- Floor-Type: Tiled
- Welcome Drink: free of charge
- Beach Towel: free of charge
- Bathroom
- Living Room
- Fire Alarm

(Suite Sea View)

VI00T200R0 - 2 dormitoare Villa (Piscină privată)

Room Amenities

- Bottle of Water	free of charge	- Air-Conditioning	Individual
- TV	SAT TV, Flat Screen	- Internet	free of charge
- Safe	free of charge	- Phone	
- Radio		- Mini Bar	
- Kettle Tea-Coffee	free of charge	- Bed Linen	3 x Week free of charge
- Hairdryer		- Bath Towels	3 x Week free of charge
- Ironing Board			

Room Facilities
- Balcony or Terrace
- Bathtub or Shower
- No.Bathrooms:
- Twin Bed
- Additional Beds
- Jacuzzi
- Room Style: country
- Early Check-In Time: On Request: Yes
- Late Check-Out Time: On Request: Yes
- Floor-Type: Tiled
- Welcome Drink: free of charge
- Beach Towel: free of charge
- Bathroom
- Living Room
- Double Bed
- Kitchenette: Microwave, Fridge
- Private Pool
- Fire Alarm

(Creta Maris Pool Villa)

RMDLINMV00 - SingleUse Deluxe Cameră (MountainView)

Room Amenities

- Bottle of Water	free of charge	- Air-Conditioning	Individual
- TV	SAT TV, Flat Screen	- Internet	free of charge
- Safe	free of charge	- Phone	
- Radio		- Mini Bar	
- Kettle Tea-Coffee	free of charge	- Bed Linen	3 x Week free of charge
- Hairdryer		- Bath Towels	3 x Week

Accommodation Fact Sheet

Creta Maris Resort

Dimokratias street
70014, Chersonissos, Heraklion,
Greece
Phone: +30 28970 27 110 Fax: +30 28970 27 119
E-mail: resort@cretamaris.gr
Website: http://www.cretamaris.gr
GIATA: 824

Code: AMTSGR0GT0
Search Code: HER0605
Type: Hotel
Class: Standard
Local Rating: 5 Star
Featured Rating: 5 Star

Destination: Crete
Handling: MTS Incoming Greece -Crete
Group:
Chain:
Owner: TEAV S.A.

Lat: 35.323926292517235
Lng: 25.386603043740585



Suite

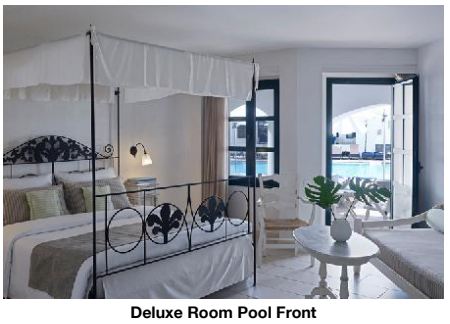

Deluxe Room Pool Front

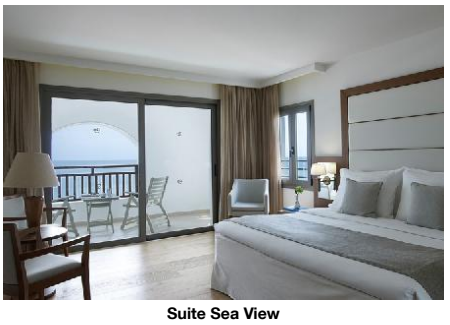

Suite Sea View

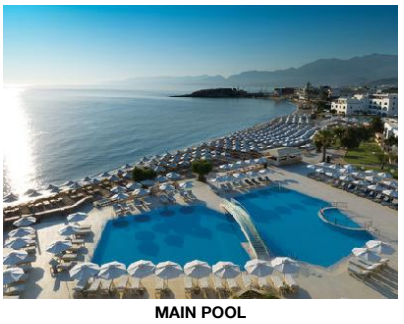

MAIN POOL



Conference Facilities

			free of charge
- Ironing Board			
Room Facilities		- Bathroom	
- Balcony or Terrace			
- Bathtub or Shower			
- Double Bed			
- Twin Bed			
- Kitchenette	Microwave, Fridge		
- Room Size			
- Room Style	country		
- Early Check-In Time:	On Request: Yes		
- Late Check-Out Time:	On Request: Yes	- Fire Alarm	
- Floor-Type	Tiled		
- Welcome Drink	free of charge		
- Beach Towel	free of charge		

RMDLINPV00 - SingleUse Deluxe Cameră (Vedere la piscină)

Room Amenities			
- Bottle of Water	free of charge	- Air-Conditioning	Individual
- TV	SAT TV, Flat Screen	- Internet	free of charge
- Safe	free of charge	- Phone	
- Radio		- Mini Bar	
- Kettle Tea-Coffee	free of charge	- Bed Linen	3 x Week free of charge
- Hairdryer		- Bath Towels	3 x Week free of charge
- Ironing Board			
Room Facilities		- Bathroom	
- Balcony or Terrace			
- Bathtub or Shower			
- Double Bed			
- Twin Bed			
- Kitchenette	Microwave, Fridge		
- Room Style	country		
- Early Check-In Time:	On Request: Yes		
- Late Check-Out Time:	On Request: Yes	- Fire Alarm	
- Floor-Type	Tiled		
- Welcome Drink	free of charge		
- Beach Towel	free of charge		

RMDL00MV00 - Deluxe Cameră (MountainView)

Room Amenities			
- Bottle of Water	free of charge	- Air-Conditioning	Individual
- TV	SAT TV, Flat Screen	- Internet	free of charge
- Safe	free of charge	- Phone	
- Radio		- Mini Bar	
- Kettle Tea-Coffee	free of charge	- Bed Linen	3 x Week free of charge
- Hairdryer		- Bath Towels	3 x Week free of charge
- Ironing Board			
Room Facilities		- Bathroom	
- Balcony or Terrace			
- Bathtub or Shower			
- Double Bed			
- Baby Cot		- Twin Bed	
- Kitchenette	Microwave, Fridge		
- Room Size			
- Room Style	country		
- Early Check-In Time:	On Request: Yes		
- Late Check-Out Time:	On Request: Yes	- Fire Alarm	
- Floor-Type	Tiled	- Wheelchair Accessibility	
- Handicapped Bathroom		- Welcome Drink	free of charge
- Beach Towel (Deluxe Mountain View Room)	free of charge		

SUDL00SV00 - Deluxe Suite (Vedere la mare)

Room Amenities			
- Bottle of Water	free of charge	- Air-Conditioning	Individual
- TV	SAT TV, Flat Screen	- Internet	free of charge
- Safe	free of charge	- Phone	
- Radio		- Mini Bar	
- Kettle Tea-Coffee	free of charge	- Bed Linen	3 x Week

Creta Maris Resort

Dimokratias street
70014, Chersonissos, Heraklion,
Greece
Phone: +30 28970 27 110 Fax: +30 28970 27 119
E-mail: resort@cretamaris.gr
Website: http://www.cretamaris.gr
GIATA: 824

Code:	AMTSGR0GT0	Destination:	Crete		
Search Code:	HER0605	Handling:	MTS Incoming Greece -Crete		
Type:	Hotel	Group:			
Class:	Standard	Chain:			
Local Rating:	5 Star	Owner:	TEAV S.A.	Lat:	35.323926292517235
Featured Rating:	5 Star			Lng:	25.386603043740585

			free of charge
- Hairdryer		- Bath Towels	3 x Week free of charge
- Ironing Board			
Room Facilities			
- Balcony or Terrace		- Bathroom	
- Bathtub or Shower		- Living Room	
- Double Bed			
- Twin Bed			
- Kitchenette	Microwave, Fridge		
- Room Size			
- Room Style	country		
- Early Check-In Time:	On Request: Yes		
- Late Check-Out Time:	On Request: Yes	- Fire Alarm	
- Floor-Type	Tiled		
- Welcome Drink	free of charge		
- Beach Towel (Collection Suite)	free of charge		

FRSDCR0000 - 2 camere de legătură Standard FamilyRoom

Room Amenities			
- Bottle of Water	free of charge	- Air-Conditioning	Individual
- TV	SAT TV, Flat Screen	- Internet	free of charge
- Safe	free of charge	- Phone	
- Radio		- Mini Bar	
- Kettle Tea-Coffee	free of charge	- Bed Linen	3 x Week free of charge
- Hairdryer		- Bath Towels	3 x Week free of charge
- Ironing Board			
Room Facilities			
- Balcony or Terrace		- Bathroom	
- Bathtub or Shower			
- No.Bathrooms:		- Double Bed	
- Twin Bed			
- Kitchenette	Microwave, Fridge		
- Room Size			
- Room Style	country		
- Early Check-In Time:	On Request: Yes		
- Late Check-Out Time:	On Request: Yes	- Fire Alarm	
- Floor-Type	Tiled		
- Welcome Drink	free of charge		
- Beach Towel (Family Connecting Rooms)	free of charge		

RMDL00PF00 - Deluxe Cameră (Față de piscină)

Room Amenities			
- Bottle of Water	free of charge	- Air-Conditioning	Individual
- TV	SAT TV, Flat Screen	- Internet	free of charge
- Safe	free of charge	- Phone	
- Radio		- Mini Bar	
- Kettle Tea-Coffee	free of charge	- Bed Linen	3 x Week free of charge
- Hairdryer		- Bath Towels	3 x Week free of charge
- Ironing Board			
Room Facilities			
- Balcony or Terrace		- Bathroom	
- Bathtub or Shower			
- Double Bed			
- Twin Bed			
- Kitchenette	Microwave, Fridge		
- Room Size			
- Room Style	country		
- Direct Pool Access		- Early Check-In Time:	On Request: Yes
- Late Check-Out Time:	On Request: Yes	- Fire Alarm	
- Floor-Type	Tiled		
- Welcome Drink	free of charge		
- Beach Towel (Deluxe Pool Front Room)	free of charge		

RMDLINSF00 - SingleUse Deluxe Cameră (SeaFront)

Room Amenities			
- Bottle of Water	free of charge	- Air-Conditioning	Individual
- TV	SAT TV, Flat Screen	- Internet	free of charge

Creta Maris Resort

Dimokratias street
70014, Chersonissos, Heraklion,
Greece
Phone: +30 28970 27 110 Fax: +30 28970 27 119
E-mail: resort@cretamaris.gr
Website: http://www.cretamaris.gr
GIATA: 824

Code: AMTSGR0GT0
Search Code: HER0605
Type: Hotel
Class: Standard
Local Rating: 5 Star
Featured Rating: 5 Star

Destination: Crete
Handling: MTS Incoming Greece -Crete
Group:
Chain:
Owner: TEAV S.A.

Lat: 35.323926292517235
Lng: 25.386603043740585

- Safe	free of charge	- Phone	
- Radio		- Mini Bar	
- Kettle Tea-Coffee	free of charge	- Bed Linen	3 x Week free of charge
- Hairdryer		- Bath Towels	3 x Week free of charge
- Ironing Board			
Room Facilities		- Bathroom	
- Balcony or Terrace			
- Bathtub or Shower			
- Double Bed			
- Twin Bed			
- Kitchenette	Microwave, Fridge		
- Room Size			
- Room Style	country		
- Early Check-In Time:	On Request: Yes		
- Late Check-Out Time:	On Request: Yes	- Fire Alarm	
- Floor-Type	Tiled		
- Welcome Drink	free of charge		
- Beach Towel	free of charge		

FRSD00GV00 - Standard FamilyRoom (GardenView)

Room Amenities		- Air-Conditioning	Individual
- Bottle of Water	free of charge		
- TV	SAT TV, Flat Screen	- Internet	free of charge
- Safe	free of charge	- Phone	
- Radio		- Mini Bar	
- Kettle Tea-Coffee	free of charge	- Bed Linen	3 x Week free of charge
- Hairdryer		- Bath Towels	3 x Week free of charge
- Ironing Board			
Room Facilities		- Bathroom	
- Balcony or Terrace			
- Bathtub or Shower			
- Double Bed			
- Twin Bed			
- Kitchenette	Microwave, Fridge		
- Room Style	country		
- Early Check-In Time:	On Request: Yes		
- Late Check-Out Time:	On Request: Yes	- Fire Alarm	
- Floor-Type	Tiled		
- Welcome Drink	free of charge		
- Beach Towel (Family room Open Plan)	free of charge		

RMDL00SV00 - Deluxe Cameră (Vedere la mare)

Room Amenities		- Air-Conditioning	Individual
- Bottle of Water	free of charge		
- TV	SAT TV, Flat Screen	- Internet	free of charge
- Safe	free of charge	- Phone	
- Radio		- Mini Bar	
- Kettle Tea-Coffee	free of charge	- Bed Linen	3 x Week free of charge
- Hairdryer		- Bath Towels	3 x Week free of charge
- Ironing Board			
Room Facilities		- Bathroom	
- Balcony or Terrace			
- Bathtub or Shower			
- Double Bed			
- Baby Cot		- Twin Bed	
- Kitchenette	Microwave, Fridge		
- Room Size			
- Room Style	country		
- Early Check-In Time:	On Request: Yes		
- Late Check-Out Time:	On Request: Yes	- Fire Alarm	
- Floor-Type	Tiled	- Wheelchair Accessibility	
- Welcome Drink	free of charge		
- Beach Towel (Deluxe Sea View Room)	free of charge		

Board & Mealplan

All-Inclusive

Creta Maris Resort

Dimokratias street
70014, Chersonissos, Heraklion,
Greece
Phone: +30 28970 27 110 Fax: +30 28970 27 119
E-mail: resort@cretamaris.gr
Website: http://www.cretamaris.gr
GIATA: 824

Code: AMTSGR0GT0
Search Code: HER0605
Type: Hotel
Class: Standard
Local Rating: 5 Star
Featured Rating: 5 Star

Destination: Crete
Handling: MTS Incoming Greece -Crete
Group:
Chain:
Owner: TEAV S.A.

Lat: 35.323926292517235
Lng: 25.386603043740585

- Includes Breakfast	where: only in selected restaurant or bar	- Includes Lunch	where: only in selected restaurant or bar
- Includes Dinner	where: only in selected restaurant or bar	- Snacks	Service Hours: 07:30 - 00:00
- Cake & Pastries		- Coffee & Tea	
- Mineral Water		- Softdrinks	
- Wine		- Beer	
- Cocktails		- Local Spirits	

Facts

General Facilties

- Reception

Honeymooners

- Flowers in Room		- Sparkling Wine in Room	

Sports

- Sports

Tennis

- Tennis Court	free of charge 2	- Tennis School	extra fee

Snorkeling

- Snorkeling Equip. Rental

Other Sports

- Basketball

Watersports

- Paddleboat		- Water Ski	
- Jet Ski			

Bathing Facilities

- Bathing Facilities

Swimming Pool

- Outdoor Pool	16 Freshwater	- Indoor Pool	1 Apr, May, Jun, Jul, Aug, Sep, Oct, Nov Freshwater, Heated
- Sunshades at Pool	free of charge	- Sunbeds at Pool	free of charge
- Mattresses at Pool	free of charge	- Towels at Pool	free of charge
- WaterPark	10:00 - 18:00 free of charge	- Water Slide	10:00 - 18:00

- Sun Terrace

Beach

- Beach Type:	sand, rocky	- Route to Beach:	footpath
- Public Beach		- Blue Flag	
- Sunshades on Beach	free of charge	- Sunbeds on Beach	free of charge

Business & Congress

- Business & Congress

General Facilities

- Conference Room	1 388 sq m	- Speaker's Desk	

- Tables

Seatings

- No. of Seats:	5000		

Technical Equipment

- Internet Access		- Overhead Projector	

Services

- Catering Service		- Secretary Service	
- Translator		- Photographer	

Disability Friendly

- Disability Friendly

Entrance

- Ramp/Level Access		- Door Type	Manual

Lift

- Wheelchair Suitable

Rooms w. Disabled Facilities

- No. of Rooms	19

Bathroom

- Wheelchair Suitable

Environmental Commitment

- Environmental Commitment

Hotel

- Energy Conservation		- Hotel Recycle Bins	
- Water Conservation			

Room

- Environmental Cleaning		- Towel Re-use Program	
- Sheet Re-use Program			

Accommodation Fact Sheet

Creta Maris Resort

Dimokratias street
70014, Chersonissos, Heraklion,
Greece
Phone: +30 28970 27 110 Fax: +30 28970 27 119
E-mail: resort@cretamaris.gr
Website: http://www.cretamaris.gr
GIATA: 824

Code: AMTSGR0GT0
Search Code: HER0605
Type: Hotel
Class: Standard
Local Rating: 5 Star
Featured Rating: 5 Star

Destination: Crete
Handling: MTS Incoming Greece -Crete
Group:
Chain:
Owner: TEAV S.A.

Lat: 35.323926292517235
Lng: 25.386603043740585

Food & Beverage

- Food & Beverage

Restaurants

- No. of Restaurants:	7	- Local/National Restaurant	18:30 - 22:00
- International Restaurant		- Mediterranean Restaurant	07:30 - 21:30
- A la carte Restaurant			

Bars

- No. of Bars:	10	- Lobby Bar	
- Snack Bar		- Cafeteria	
- Pool Bar	10:00 - 00:00	- Beach Bar	

Beverage

- Water & Softdrinks		- Coffee & Tea	
- Beer		- Wine	
- National Spirits		- International Spirits	

Special Food & Beverage

- Vegetarian Food		- Gluten Free Food	

Breakfast

- Breakfast Type:	Breakfast Buffet 07:30 - 10:30		

Lunch

- Main Course	Buffet 12:30 - 14:30	- Starters	Buffet
- Salads	Buffet	- Dessert	Buffet

Dinner

- Main Course	Buffet 18:30 - 21:30	- Starters	Buffet
- Salads	Buffet	- Dessert	Buffet
- Dress Code	casual		

Hotel Facilities

- Hotel Facilities

General Facilties

- Lobby		- Air-Conditioning	
- Elevator	14	- TV Lounge	SAT TV, Flat Screen
- Shops		- Mini Market	
- Discotheque		- Cinema	

Guest Amenities

- Internet	Wi-Fi/HotSpots (free)	- Room Service	extra fee 07:30 - 11:00
- Laundry Service	extra fee	- Ironing Service	extra fee
- Wake Up Calls		- Maid Service/ Housekeeping	free of charge Daily

Parking Facilities

- Car Park	free of charge		

Rentals

- Car Rental

Leisure Facilities

- Leisure Facilities

Family Facilities

- Child Pool		- Child Animation	6 x week
- Child Playroom		- Child Club	4 - 12 free of charge
- Teenage Club	13 - 17 Jul Aug free of charge	- Kids Playground	
- Babysitting	extra fee	- Child Chairs	

Activities

- Adult Animation		- Evening Shows	
- Live Music		- Gaming Room	
- Billiard	extra fee	- Darts	free of charge
- Table Tennis	free of charge	- Fitness Room	free of charge
- Boccia			

Locations & Distances

- Locations & Distances

Cities

- City 1:	Hersonissos 500 m 5 min	- City 2:	Heraklion 25 km 30 min

Recreation Area

- Beach	0 m		

Public Transport

- Public Bus Stop	500 m	- Taxi Stand	500 m

Medical Locations

- Hospital	30 km	- Pharmacy	500 m
- Doctor	500 km		

Other Locations

- Town Centre	500 m	- Tourist Center	500 m
- Restaurants/Bars	100 m	- Disco/Nightlife	500 m
- Cinema	0 km	- Supermarket	100 m
- Shopping Center	200 m	- Attraction 1:	Aquaworld Aquarium 800 m

Creta Maris Resort

Dimokratias street
70014, Chersonissos, Heraklion,
Greece
Phone: +30 28970 27 110 Fax: +30 28970 27 119
E-mail: resort@cretamaris.gr
Website: http://www.cretamaris.gr
GIATA: 824

Code:	AMTSGR0GT0	Destination:	Crete		
Search Code:	HER0605	Handling:	MTS Incoming Greece -Crete		
Type:	Hotel	Group:			
Class:	Standard	Chain:			
Local Rating:	5 Star	Owner:	TEAV S.A.	Lat:	35.323926292517235
Featured Rating:	5 Star			Lng:	25.386603043740585

- Attraction 2:	Lixnostatis Folk Museum 3 km	- Attraction 3:	Labyrinth Park 4.10 km
- Attraction 4:	Acqua Plus Waterpark 4.40 km		

Object Information

- Object Information

Property

- Construction Year:	1975	- Last Renovation:	2023
- No. Buildings:	2	- No. Floors (max):	4
- Total Units/Rooms:	680	- Garden	50000 sq m
- Terrace		- Voltage:	220 V

Reception

- Reception	24h Service: Yes	- Languages Spoken	Engleză, Germană, Franceză, Rusă, Greacă

Policies

- Check-In Time:	15:00	- Check-Out Time:	11:00
- Payment Type:	American Express, Diners Club, Euro/Master Card, Visa Card	- Pets Allowed:	No
- Groups Allowed:	Yes	- Smoking Allowed:	In Signed Areas Balcony/Terrace only

Themes

- Themes

Hotel Type

- Resort Hotel

Wellness & Health

- Wellness & Health

Health

- Sauna	free of charge	- Massage	extra fee
- SPA	extra fee	- Hydrotherapy	

Beauty & Relaxation

- Hamam-Turkish Bath	extra fee

Incidents & Errata

Incidents

Restricții - Camera de curățenie	Consequence: limited service frequency Comment: Linen/Towels will not be changed daily
Restricții - Baruri	Comment: there are 5 Snack Bars

Errata

Impozit plătibil la nivel local	type: eco tax Currency: EUR charge cycle: per Room per Night 01.01.2024

Points of interest (Chersonissos)

Main Locations

Additional Airport: Chania Airport (Distance 170.00Km, 145.00min)
Main Airport: Heraklion Airport (Distance 27.00Km, 30.00min)

Creta Maris Resort

Dimokratias street
70014, Chersonissos, Heraklion,
Greece
Phone: +30 28970 27 110 Fax: +30 28970 27 119
E-mail: resort@cretamaris.gr
Website: http://www.cretamaris.gr
GIATA: 824

Code:	AMTSGR0GT0	Destination:	Crete		
Search Code:	HER0605	Handling:	MTS Incoming Greece -Crete		
Type:	Hotel	Group:			
Class:	Standard	Chain:			
Local Rating:	5 Star	Owner:	TEAV S.A.	Lat:	35.323926292517235
Featured Rating:	5 Star			Lng:	25.386603043740585

Image Route:

http://tkimages.axisdata.net/ImageConverter.php?size=display&height=300&hotel=AMTSGR0GT0&filename=AMTSGR0GT0_1249400.jpg - Main Pool
http://tkimages.axisdata.net/ImageConverter.php?size=display&height=300&hotel=AMTSGR0GT0&filename=AMTSGR0GT0_1236542.jpg - Hotel
http://tkimages.axisdata.net/ImageConverter.php?size=display&height=300&hotel=AMTSGR0GT0&filename=AMTSGR0GT0_1015040.jpg - Beach
http://tkimages.axisdata.net/ImageConverter.php?size=display&height=300&hotel=AMTSGR0GT0&filename=AMTSGR0GT0_1236484.jpg - Lobby
http://tkimages.axisdata.net/ImageConverter.php?size=display&height=300&hotel=AMTSGR0GT0&filename=AMTSGR0GT0_1236518.jpg - Spira Pool
http://tkimages.axisdata.net/ImageConverter.php?size=display&height=300&hotel=AMTSGR0GT0&filename=AMTSGR0GT0_1015054.jpg - Waterpark
http://tkimages.axisdata.net/ImageConverter.php?size=display&height=300&hotel=AMTSGR0GT0&filename=AMTSGR0GT0_1236472.jpg - Adults only ALATSI Sea food
http://tkimages.axisdata.net/ImageConverter.php?size=display&height=300&hotel=AMTSGR0GT0&filename=AMTSGR0GT0_1015060.jpg - Deluxe Room Mountain-Garden View
http://tkimages.axisdata.net/ImageConverter.php?size=display&height=300&hotel=AMTSGR0GT0&filename=AMTSGR0GT0_1236486.jpg - Arismari
http://tkimages.axisdata.net/ImageConverter.php?size=display&height=300&hotel=AMTSGR0GT0&filename=AMTSGR0GT0_1236510.jpg - Enomy
http://tkimages.axisdata.net/ImageConverter.php?size=display&height=300&hotel=AMTSGR0GT0&filename=AMTSGR0GT0_1236512.jpg - Adama Coctail
http://tkimages.axisdata.net/ImageConverter.php?size=display&height=300&hotel=AMTSGR0GT0&filename=AMTSGR0GT0_1236522.jpg - VIP Lounge
http://tkimages.axisdata.net/ImageConverter.php?size=display&height=300&hotel=AMTSGR0GT0&filename=AMTSGR0GT0_1236548.jpg - Sima Beach
http://tkimages.axisdata.net/ImageConverter.php?size=display&height=300&hotel=AMTSGR0GT0&filename=AMTSGR0GT0_1236616.jpg - Open Air Cine Creta Maris
http://tkimages.axisdata.net/ImageConverter.php?size=display&height=300&hotel=AMTSGR0GT0&filename=AMTSGR0GT0_1015070.jpg - Standard Family Room Open Plan
http://tkimages.axisdata.net/ImageConverter.php?size=display&height=300&hotel=AMTSGR0GT0&filename=AMTSGR0GT0_1015056.jpg - 1 Bedroom Family Room
http://tkimages.axisdata.net/ImageConverter.php?size=display&height=300&hotel=AMTSGR0GT0&filename=AMTSGR0GT0_1015058.jpg - 2 Connecting Rooms Standard Family Room
http://tkimages.axisdata.net/ImageConverter.php?size=display&height=300&hotel=AMTSGR0GT0&filename=AMTSGR0GT0_1015068.jpg - Deluxe Room Bathroom
http://tkimages.axisdata.net/ImageConverter.php?size=display&height=300&hotel=AMTSGR0GT0&filename=AMTSGR0GT0_1015064.jpg - Deluxe Room Sea Front
http://tkimages.axisdata.net/ImageConverter.php?size=display&height=300&hotel=AMTSGR0GT0&filename=AMTSGR0GT0_1015066.jpg - Deluxe Room Sea View
http://tkimages.axisdata.net/ImageConverter.php?size=display&height=300&hotel=AMTSGR0GT0&filename=AMTSGR0GT0_1015072.jpg - Suite
http://tkimages.axisdata.net/ImageConverter.php?size=display&height=300&hotel=AMTSGR0GT0&filename=AMTSGR0GT0_1015062.jpg - Deluxe Room Pool Front
http://tkimages.axisdata.net/ImageConverter.php?size=display&height=300&hotel=AMTSGR0GT0&filename=AMTSGR0GT0_1015074.jpg - Suite Sea View
http://tkimages.axisdata.net/ImageConverter.php?size=display&height=300&hotel=AMTSGR0GT0&filename=AMTSGR0GT0_1274770.jpg - MAIN POOL
http://tkimages.axisdata.net/ImageConverter.php?size=display&height=300&hotel=AMTSGR0GT0&filename=AMTSGR0GT0_1400746.jpg - Conference Facilities