Accommodation Fact Sheet

Diamond Apts and Suites

10 Peteinaki
700 14, Chersonissos, Heraklion,
Greece
Phone: +30 28970 24 948 Fax: +30 28970 24 949
E-mail: info@diamondapts.gr
Website: www.diamondapts.gr
GIATA: 372826

Code: AGRHER7IB4
Search Code:
Type: Hotel
Class: Standard
Local Rating: 3 Key
Featured Rating: 3 Key

Destination: Crete
Handling: MTS Incoming Greece -Crete
Group:
Chain:
Owner: M KAI R DIAMANTAKI OE

Lat: 35.315210504275804
Lng: 25.39364723360984

Photo Gallery



Hotel



Hotel

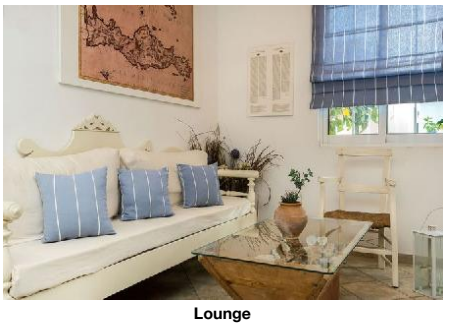
Lounge

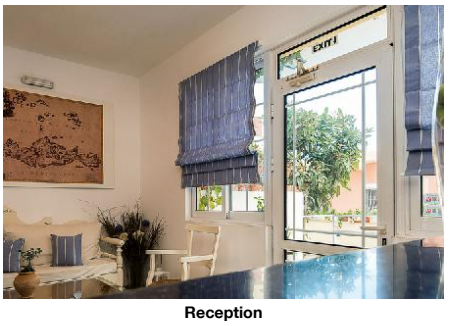

Reception


JuniorSuite Economy

Descriptions

Descriere generală
Hotelul Diamond Apts and Suites este foarte aproape de cele mai apropiate baruri și restaurante. Locul de cazare se află la doar câțiva metri de centrul turistic al orașului. Orașul Heraklion este la aprox. 28 km (Agios Nikolaos cca. 40 km). Cele mai apropiate magazine sunt chiar lângă hotel, și veți găsi un supermarket la cca. 100 m. Următoarele atracții pot fi accesate de la hotel: Aquaworld Aquarium (cca. 500 m), Lixnostatis Folk Museum, Acqua Plus Waterpark, Labyrinth Park și The Crete Golf Club. Există posibilitatea de a închiria mașini și motociclete. De asemenea, aveți în apropiere o stație de autobuz (cca. 50 m) și o stație de taxi (cca. 200 m) cea ce vă garantează mobilitatea în vacanța dumneavoastră. Pentru îngrijiri medicale în caz de urgență, există un spital la cca. 28 km distanță. Aeroportul (HER) se află la aprox. 27 km. Un alt aeroport (CHQ) este la cca. 170 km.

Facilități
Hotelul, care a fost renovat în 2024, dispune de 3 etaje și peste 17 camere. Acesta oferă oaspeților săi recepție (check-in de la 15:00, check out până la 11:00), lobby, lift, aer condiționat și seif (gratuit). Accesul la internet WiFi este disponibil gratuit pentru oaspeții hotelului. Pentru oaspeții cu dizabilități fizice, unitatea de cazare oferă acces fără bariere. Serviciul de menaj și călcat sunt gratuite. Spălătorie și serviciul medical sunt disponibile la un cost suplimentar.

Catering
Mic dejun bufet suedez. Demipensiunea include micul dejun și cina.

Sport/Leisure
Oferte pentru sport și divertisment: Tenis (posibil contra cost, la cca. 3 km distanță). La cca. 100 m de hotel, sunt oferite sporturi nautice (unele de către furnizori locali). La cca. 3 km de hotel este un teren de golf. Există serviciu de închiriere de biciclete.

Informații suplimentare
Limba de serviciu: engleză. Carduri de credit: Visa, Diners Club și Euro/MasterCard.

Standard JuniorSuite:
Cameră cu pat dublu, pat pentru bebeluși (gratuit), pardoseală cu gresie, chicinetă, încălzire reglabilă individual, ceainic (gratuit), balcon, acces la internet (gratuit), seif (gratuit) și TV cu ecran plat precum și aer condiționat reglabil individual (contra cost). Baie cu duș. Prosoapele și lenjeria de pat se schimbă de 2 ori pe săptămână. Dimensiune: 27 m².

Standard JuniorSuite (Economy):
Dotate cu pat dublu, pat pentru bebeluși (gratuit), pardoseală cu gresie, chicinetă, încălzire reglabilă individual, ceainic (gratuit), acces la internet (gratuit), seif (gratuit) și TV cu ecran plat precum și aer condiționat reglabil individual (contra cost). Baie cu duș. Prosoapele și lenjeria de pat se schimbă de 2 ori pe săptămână. Dimensiune: 27 m².

Standard Suite:
Dotate cu living, pat dublu sau pat single, o canapea extensibilă ca pat suplimentar, pat pentru bebeluși (gratuit), pardoseală cu gresie, chicinetă, încălzire reglabilă individual, ceainic (gratuit), balcon, acces la internet (gratuit), seif (gratuit) și TV cu ecran plat precum și aer condiționat reglabil individual (contra cost). Baie cu duș. Prosoapele și lenjeria de pat se schimbă de 2 ori pe săptămână. Dimensiune: 38 m².

Service Units

JSSD00000E - Standard JuniorSuite (Economie)

Room Amenities		
- Bottle of Water	free of charge	- Air-Conditioning
- Heating		- TV
- Internet		- Safe
- Phone		- Radio
- Mini Fridge		- Kettle Tea-Coffee
- Bed Linen		- Hairdryer
- Bath Towels		- Ironing Board
Room Facilities		
- Bathroom		
- Shower		
- Double Bed		- Baby Cot
- Kitchenette		- Room Size
- Early Check-In Time:		
- Late Check-Out Time:		- Floor-Type
- Welcome Drink		

SUSD000000 - Standard Suite

Room Amenities		
- Bottle of Water	free of charge	- Air-Conditioning
- Heating		- TV
- Internet		- Safe
- Phone		- Radio
- Mini Fridge		- Kettle Tea-Coffee
- Bed Linen		- Hairdryer
- Bath Towels		- Ironing Board
Room Facilities		- Bathroom
- Balcony		

Accommodation Fact Sheet

Diamond Apts and Suites

10 Peteinaki
700 14, Chersonissos, Heraklion,
Greece
Phone: +30 28970 24 948 Fax: +30 28970 24 949
E-mail: info@diamondapts.gr
Website: www.diamondapts.gr
GIATA: 372826

Code: AGRHER7IB4
Search Code:
Type: Hotel
Class: Standard
Local Rating: 3 Key
Featured Rating: 3 Key

Destination: Crete
Handling: MTS Incoming Greece -Crete
Group:
Chain:
Owner: M KAI R DIAMANTAKI OE

Lat: 35.315210504275804
Lng: 25.39364723360984



JuniorSuite Economy



JuniorSuite Economy



JuniorSuite Economy



JuniorSuite Economy



JuniorSuite

- Shower
- Double Bed
- Single Bed
- Kitchenette
- Room Size
- Late Check-Out Time:
- Welcome Drink
- Living Room
- Baby Cot
- Additional Beds
- Early Check-In Time:
- Floor-Type

JSSD000000 - Standard JuniorSuite

Room Amenities
- Bottle of Water: free of charge
- Heating
- Internet
- Phone
- Mini Fridge
- Bed Linen
- Bath Towels
- Air-Conditioning
- TV
- Safe
- Radio
- Kettle Tea-Coffee
- Hairdryer
- Ironing Board

Room Facilities
- Balcony
- Shower
- Double Bed
- Kitchenette
- Early Check-In Time:
- Late Check-Out Time:
- Welcome Drink
- Bathroom
- Baby Cot
- Room Size
- Floor-Type

Board & Mealplan

Halfboard
- Includes Breakfast
- Includes Dinner

Facts

Honeymooners

- Fruit Basket in Room
- Bottle of Wine in Room

Disability Friendly

- Disability Friendly

Entrance
- Ramp/Level Access
- Door Type: Manual

Environmental Commitment

- Environmental Commitment

Hotel
- Organic Materials: Towels, Bed sheets

Room
- Bulk Soap, Shampoo, Lotion Dispensers
- Organic Cotton Towels and Linens
- Environmental Cleaning

Food & Beverage

- Food & Beverage

Breakfast
- Breakfast Type: Breakfast Buffet 07:30-10:00

Dinner
- Main Course: Buffet 19:00-21:00

Hotel Facilities

- Hotel Facilities

General Facilties
- Lobby
- Elevator: 1
- Air-Conditioning: Individual w. Extra fee
- Shower Room

Guest Amenities
- Internet: Wi-Fi/HotSpots (free)
- Hotel Safe: free of charge
- Ironing Service: free of charge
- Wake Up Calls
- Luggage Storage
- Laundry Service: extra fee
- Medical Service: extra fee
- Maid Service/ Housekeeping: free of charge 3 x Week

Rentals
- Bike Rental: extra fee
- Car Rental
- Motorbike Rental

Locations & Distances

- Locations & Distances

Cities

Accommodation Fact Sheet

Diamond Apts and Suites

10 Peteinaki
700 14, Chersonissos, Heraklion,
Greece
Phone: +30 28970 24 948 Fax: +30 28970 24 949
E-mail: info@diamondapts.gr
Website: www.diamondapts.gr
GIATA: 372826

Code: AGRHER7IB4
Search Code:
Type: Hotel
Class: Standard
Local Rating: 3 Key
Featured Rating: 3 Key

Destination: Crete
Handling: MTS Incoming Greece -Crete
Group:
Chain:
Owner: M KAI R DIAMANTAKI OE

Lat: 35.315210504275804
Lng: 25.39364723360984



JuniorSuite



JuniorSuite



JuniorSuite



JuniorSuite



JuniorSuite

- City 1:	Heraklion 28 km	- City 2:	Agios Nikolaos 40 km
Recreation Area			
- Beach	Hersonissos		
Public Transport			
- Public Bus Stop	50 m	- Taxi Stand	200 m
Sport Locations			
- Golf Course	3 km	- Tennis Court	3 km
- Water Activities	100 m	- Horse Riding	2 km
Medical Locations			
- Hospital	28 km	- Pharmacy	50 m
- Doctor	50 m	- Dentist	100 m
Other Locations			
- Town Centre	50 m	- Tourist Center	50 m
- Restaurants/Bars	100 m	- Disco/Nightlife	100 m
- Supermarket	100 m	- Shopping Center	50 m
- Attraction 1:	Aquaworld Aquarium 500 m	- Attraction 2:	Lixnostatis Folk Museum 1.90 km
- Attraction 3:	Acqua Plus Waterpark 3.80 km	- Attraction 4:	Labyrinth Park 3.90 km
- Attraction 5:	The Crete Golf Club 4.30 km		

Object Information

- Object Information

Property			
- Construction Year:	1995	- Last Renovation:	2024
- No. Buildings:	1	- No. Floors (max):	3
- Total Units/Rooms:	17	- Total Beds:	40
- Garden			
Reception			
- Reception	09:00 - 12:00 18:00 - 20:00	- Languages Spoken	Engleză
Policies			
- Check-In Time:	15:00	- Check-Out Time:	11:00
- Payment Type:	Diners Club, Euro/Master Card, Visa Card	- Pets Allowed:	No
- Smoking Allowed:	In Signed Areas Balcony/Terrace only		

Incidents & Errata

Errata

Restaurant pentru micul dejun	Action: at nearby property (joined services) Comment: BREAKFAST AND HALF BOARD BUFFET SERVED IN THE SISTER HOTEL "CENTRAL HOTEL" OPPOSITE FROM DIAMOND APTS AND SUITES
Restaurant pentru cină	Action: at nearby property (joined services) Comment: BREAKFAST AND HALF BOARD BUFFET SERVED IN THE SISTER HOTEL "CENTRAL HOTEL" OPPOSITE FROM DIAMOND APTS AND SUITES
Piscină la o proprietate din apropiere	
Impozit plătibil la nivel local	type: eco tax Currency: EUR charge cycle: per Room per Night 01.01.2024

Points of interest (Chersonissos)

Main Locations

Additional Airport: Chania Airport (Distance 170.00Km, 145.00min)
Main Airport: Heraklion Airport (Distance 27.00Km, 30.00min)

Accommodation Fact Sheet

Diamond Apts and Suites

10 Peteinaki
700 14, Chersonissos, Heraklion,
Greece
Phone: +30 28970 24 948 Fax: +30 28970 24 949
E-mail: info@diamondapts.gr
Website: www.diamondapts.gr
GIATA: 372826

Code: AGRHER7IB4
Search Code:
Type: Hotel
Class: Standard
Local Rating: 3 Key
Featured Rating: 3 Key

Destination: Crete
Handling: MTS Incoming Greece -Crete
Group:
Chain:
Owner: M KAI R DIAMANTAKI OE

Lat: 35.315210504275804
Lng: 25.39364723360984



JuniorSuite



1 Bedroom Suite

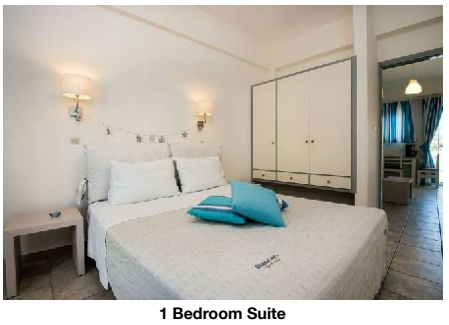

1 Bedroom Suite



1 Bedroom Suite



1 Bedroom Suite

Accommodation Fact Sheet

Diamond Apts and Suites

10 Peteinaki
700 14, Chersonissos, Heraklion,
Greece
Phone: +30 28970 24 948 Fax: +30 28970 24 949
E-mail: info@diamondapts.gr
Website: www.diamondapts.gr
GIATA: 372826

Code: AGRHER7IB4
Search Code:
Type: Hotel
Class: Standard
Local Rating: 3 Key
Featured Rating: 3 Key

Destination: Crete
Handling: MTS Incoming Greece -Crete
Group:
Chain:
Owner: M KAI R DIAMANTAKI OE

Lat: 35.315210504275804
Lng: 25.39364723360984

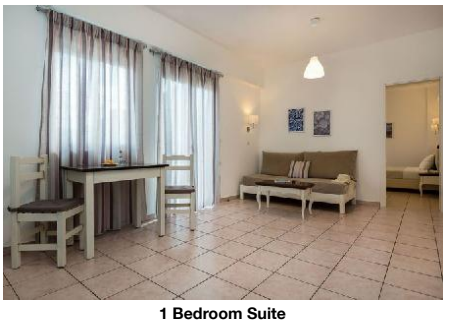

1 Bedroom Suite



1 Bedroom Suite

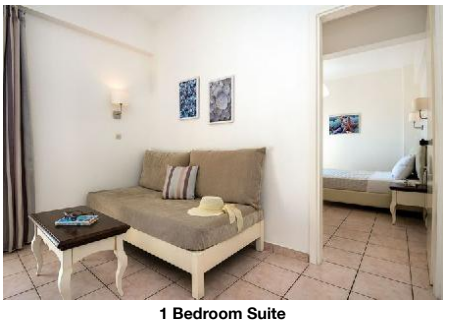

1 Bedroom Suite

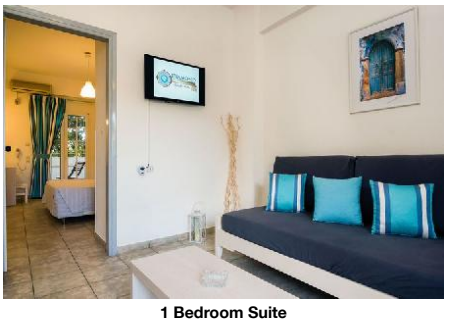

1 Bedroom Suite



JuniorSuite and Suite Balcony

Accommodation Fact Sheet

Diamond Apts and Suites

10 Peteinaki
700 14, Chersonissos, Heraklion,
Greece
Phone: +30 28970 24 948 Fax: +30 28970 24 949
E-mail: info@diamondapts.gr
Website: www.diamondapts.gr
GIATA: 372826

Code: AGRHER7IB4
Search Code:
Type: Hotel
Class: Standard
Local Rating: 3 Key
Featured Rating: 3 Key

Destination: Crete
Handling: MTS Incoming Greece -Crete
Group:
Chain:
Owner: M KAI R DIAMANTAKI OE

Lat: 35.315210504275804
Lng: 25.39364723360984

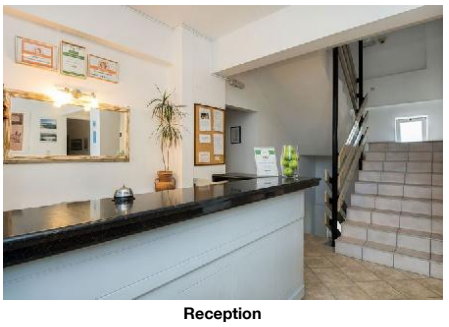

Reception



Room



Room



Room

Diamond Apts and Suites

10 Peteinaki
700 14, Chersonissos, Heraklion,
Greece
Phone: +30 28970 24 948 Fax: +30 28970 24 949
E-mail: info@diamondapts.gr
Website: www.diamondapts.gr
GIATA: 372826

Code:	AGRHER7IB4	Destination:	Crete		
Search Code:		Handling:	MTS Incoming Greece -Crete		
Type:	Hotel	Group:			
Class:	Standard	Chain:			
Local Rating:	3 Key	Owner:	M KAI R DIAMANTAKI OE	Lat:	35.315210504275804
Featured Rating:	3 Key			Lng:	25.39364723360984

Image Route:

http://tkimages.axisdata.net/ImageConverter.php?size=display&height=300&hotel=AGRHER7IB4&filename=AGRHER7IB4_1028478.jpg - Hotel
http://tkimages.axisdata.net/ImageConverter.php?size=display&height=300&hotel=AGRHER7IB4&filename=AGRHER7IB4_1028480.jpg - Hotel
http://tkimages.axisdata.net/ImageConverter.php?size=display&height=300&hotel=AGRHER7IB4&filename=AGRHER7IB4_1028538.jpg - Lounge
http://tkimages.axisdata.net/ImageConverter.php?size=display&height=300&hotel=AGRHER7IB4&filename=AGRHER7IB4_1028536.jpg - Reception
http://tkimages.axisdata.net/ImageConverter.php?size=display&height=300&hotel=AGRHER7IB4&filename=AGRHER7IB4_1028484.jpg - JuniorSuite Economy
http://tkimages.axisdata.net/ImageConverter.php?size=display&height=300&hotel=AGRHER7IB4&filename=AGRHER7IB4_1028486.jpg - JuniorSuite Economy
http://tkimages.axisdata.net/ImageConverter.php?size=display&height=300&hotel=AGRHER7IB4&filename=AGRHER7IB4_1028488.jpg - JuniorSuite Economy
http://tkimages.axisdata.net/ImageConverter.php?size=display&height=300&hotel=AGRHER7IB4&filename=AGRHER7IB4_1028490.jpg - JuniorSuite Economy
http://tkimages.axisdata.net/ImageConverter.php?size=display&height=300&hotel=AGRHER7IB4&filename=AGRHER7IB4_1028494.jpg - JuniorSuite Economy
http://tkimages.axisdata.net/ImageConverter.php?size=display&height=300&hotel=AGRHER7IB4&filename=AGRHER7IB4_1028498.jpg - JuniorSuite
http://tkimages.axisdata.net/ImageConverter.php?size=display&height=300&hotel=AGRHER7IB4&filename=AGRHER7IB4_1028500.jpg - JuniorSuite
http://tkimages.axisdata.net/ImageConverter.php?size=display&height=300&hotel=AGRHER7IB4&filename=AGRHER7IB4_1028502.jpg - JuniorSuite
http://tkimages.axisdata.net/ImageConverter.php?size=display&height=300&hotel=AGRHER7IB4&filename=AGRHER7IB4_1028504.jpg - JuniorSuite
http://tkimages.axisdata.net/ImageConverter.php?size=display&height=300&hotel=AGRHER7IB4&filename=AGRHER7IB4_1028506.jpg - JuniorSuite
http://tkimages.axisdata.net/ImageConverter.php?size=display&height=300&hotel=AGRHER7IB4&filename=AGRHER7IB4_1028508.jpg - JuniorSuite
http://tkimages.axisdata.net/ImageConverter.php?size=display&height=300&hotel=AGRHER7IB4&filename=AGRHER7IB4_1028510.jpg - JuniorSuite
http://tkimages.axisdata.net/ImageConverter.php?size=display&height=300&hotel=AGRHER7IB4&filename=AGRHER7IB4_1028516.jpg - 1 Bedroom Suite
http://tkimages.axisdata.net/ImageConverter.php?size=display&height=300&hotel=AGRHER7IB4&filename=AGRHER7IB4_1028518.jpg - 1 Bedroom Suite
http://tkimages.axisdata.net/ImageConverter.php?size=display&height=300&hotel=AGRHER7IB4&filename=AGRHER7IB4_1028520.jpg - 1 Bedroom Suite
http://tkimages.axisdata.net/ImageConverter.php?size=display&height=300&hotel=AGRHER7IB4&filename=AGRHER7IB4_1028524.jpg - 1 Bedroom Suite
http://tkimages.axisdata.net/ImageConverter.php?size=display&height=300&hotel=AGRHER7IB4&filename=AGRHER7IB4_1028526.jpg - 1 Bedroom Suite
http://tkimages.axisdata.net/ImageConverter.php?size=display&height=300&hotel=AGRHER7IB4&filename=AGRHER7IB4_1028528.jpg - 1 Bedroom Suite
http://tkimages.axisdata.net/ImageConverter.php?size=display&height=300&hotel=AGRHER7IB4&filename=AGRHER7IB4_1028530.jpg - 1 Bedroom Suite
http://tkimages.axisdata.net/ImageConverter.php?size=display&height=300&hotel=AGRHER7IB4&filename=AGRHER7IB4_1028532.jpg - 1 Bedroom Suite
http://tkimages.axisdata.net/ImageConverter.php?size=display&height=300&hotel=AGRHER7IB4&filename=AGRHER7IB4_1028512.jpg - JuniorSuite and Suite Balcony
http://tkimages.axisdata.net/ImageConverter.php?size=display&height=300&hotel=AGRHER7IB4&filename=AGRHER7IB4_1028534.jpg - Reception
http://tkimages.axisdata.net/ImageConverter.php?size=display&height=300&hotel=AGRHER7IB4&filename=AGRHER7IB4_1351604.jpg - Room
http://tkimages.axisdata.net/ImageConverter.php?size=display&height=300&hotel=AGRHER7IB4&filename=AGRHER7IB4_1351606.jpg - Room
http://tkimages.axisdata.net/ImageConverter.php?size=display&height=300&hotel=AGRHER7IB4&filename=AGRHER7IB4_1351608.jpg - Room