Accommodation Fact Sheet

Enorme Serenity Spritz

60, Machis Kritis str.
70 014, Chersonissos, Heraklion,
Greece
Phone: +30 28102 33 959 Fax:
E-mail: serenitybluehotel@gmail.com
Website: http://www.serenitybluehotel.com/
GIATA: 707409

Code:	AGRHER96SS
Search Code:	
Type:	Hotel
Class:	Standard
Local Rating:	4 Key
Featured Rating:	4 Key

Destination:	Crete
Handling:	MTS Incoming Greece -Crete
Group:	
Chain:	Enorme hotel
Owner:	SERENITY BLUE HOTELS E.E.

Lat:	35.3152126
Lng:	25.3965921

Photo Gallery



Hotel

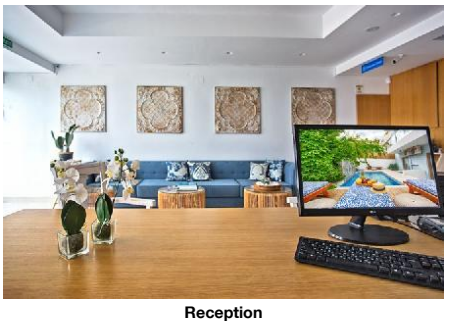

Reception



Reception



Reception

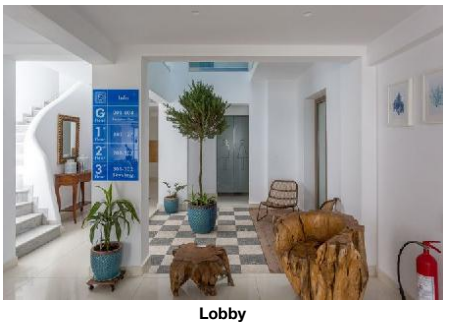

Lobby

Descriptions

Descriere generală
Hotelul Enorme Serenity Spritz (doar pentru adulți), care este deosebit de popular printre cei aflați în luna de miere, este foarte aproape de cele mai apropiate baruri și restaurante. Cea mai apropiată plajă, o plajă cu nisip/pietriș se află în imediată vecinătate. Pe plajă sunt disponibile șezlonguri și umbrele de soare la un cost suplimentar. Centrul turistic al orașului se află la doar câțiva metri de distanța. Orașul Heraklion este la aprox. 25 km. Chiar lângă hotel este un magazin alimentar. Următoarele atracții pot fi accesate de la hotel: Aquaworld Aquarium (cca. 800 m) și Lichnostatis Folk Museum. Locul de cazare are la dispoziție mașini de închiriat. De asemenea, aveți în apropiere o stație de autobuz (cca. 100 m) cea ce vă garantează mobilitatea în oraș. Aeroportul (CHQ) se află la aprox. 170 km. Un alt aeroport (HER) este la cca. 27 km.

Facilități
Hotelul de tip boutique dispune de 3 etaje și peste 20 camere. Hotelul are recepție (check-in de la 15:15, check out până la 00:00), lobby cu bar, lift, aer condiționat, parcare (gratuită) și birou de schimb valutar. Pentru a satisface apetitul vă stau la dispoziție un restaurant. Accesul la internet WiFi este disponibil gratuit pentru oaspeții hotelului. Serviciul de menaj este gratuit. Spălătorie și serviciul medical sunt disponibile la un cost suplimentar.

Piscină
Zona exterioară a hotelului include o piscină cu apă dulce. Acolo sunt disponibile gratuit șezlonguri și umbrele de soare.

Catering
Mic dejun (între orele 08:30 - 11:00) bufet suedez. Demipensiunea include micul dejun.

Sport/Leisure
Divertisment pentru adulți: muzică live.

Informații suplimentare
Pentru anumite facilități sau activități se pot aplica taxe suplimentare. Unele servicii depind de anotimp și de condițiile climatice locale. Limbi de serviciu: engleză și greacă. Carduri de credit: Euro/ MasterCard și Visa.

Doppel Zimmer:
Dotate cu pat dublu sau pat single, pat pentru bebeluși (contra cost), pardoseală cu gresie, ceainic (gratuit), minibar (contra cost), balcon, acces la internet (gratuit), seif (gratuit), aparat de cafea cu capsule (gratuit) și TV prin satelit precum și aer condiționat reglabil individual. Baie cu duș. Prosoapele se schimbă de 3 ori pe săptămână. Dimensiune: 20 - 24 m².

Doppel Zimmer (Economy):
Cameră cu pat dublu sau pat single, pat pentru bebeluși (contra cost), pardoseală cu gresie, ceainic (gratuit), minibar (contra cost), balcon, acces la internet (gratuit), seif (gratuit), aparat de cafea cu capsule (gratuit) și TV prin satelit precum și aer condiționat reglabil individual. Baie cu duș. Prosoapele se schimbă de 3 ori pe săptămână. Dimensiune: 20 - 24 m².

Doppel Zimmer (Meerblick):
Cameră cu pat dublu sau pat single, pat pentru bebeluși (contra cost), pardoseală cu gresie, ceainic (gratuit), minibar (contra cost), balcon, acces la internet (gratuit), seif (gratuit), aparat de cafea cu capsule (gratuit) și TV prin satelit precum și aer condiționat reglabil individual. Baie cu duș. Prosoapele se schimbă de 3 ori pe săptămână. Dimensiune: 20 - 24 m².

Einzel Zimmer:
Cameră cu pat dublu sau pat single, pat pentru bebeluși (contra cost), pardoseală cu gresie, ceainic (gratuit), minibar (contra cost), balcon, acces la internet (gratuit), seif (gratuit), aparat de cafea cu capsule (gratuit) și TV prin satelit precum și aer condiționat reglabil individual. Baie cu duș. Prosoapele se schimbă de 3 ori pe săptămână. Dimensiune: 20 - 24 m².

Service Units

RM00SG0000 - unic Cameră

Room Amenities			
- Bottle of Water	free of charge	- Air-Conditioning	Individual
- TV	SAT TV	- Internet	free of charge
- Safe	free of charge	- Phone	
- Mini Bar	extra fee	- Mini Fridge	free of charge
- Kettle Tea-Coffee	free of charge	- Capsule Coffee Machine	free of charge
- Hairdryer		- Bath Towels	3 x Week
- Bathrobe			
Room Facilities			
- Balcony		- Bathroom	
- Shower		- Double Bed	
- Baby Cot	extra fee	- Single Bed	
- Additional Beds		- Room Size	20 20
- Room Size	20	- Room Size	20 24
- Floor-Type	Tiled		

RM00DB000E - Dublu Cameră (Economie)

Room Amenities			
- Bottle of Water	free of charge	- Air-Conditioning	Individual
- TV	SAT TV	- Internet	free of charge

Accommodation Fact Sheet

Enorme Serenity Spritz

60, Machis Kritis str.
70 014, Chersonissos, Heraklion,
Greece
Phone: +30 28102 33 959 Fax:
E-mail: serenitybluehotel@gmail.com
Website: http://www.serenitybluehotel.com/
GIATA: 707409

Code:	AGRHER96SS	Destination:	Crete		
Search Code:		Handling:	MTS Incoming Greece -Crete		
Type:	Hotel	Group:			
Class:	Standard	Chain:	Enorme hotel		
Local Rating:	4 Key	Owner:	SERENITY BLUE HOTELS E.E.	Lat:	35.3152126
Featured Rating:	4 Key			Lng:	25.3965921

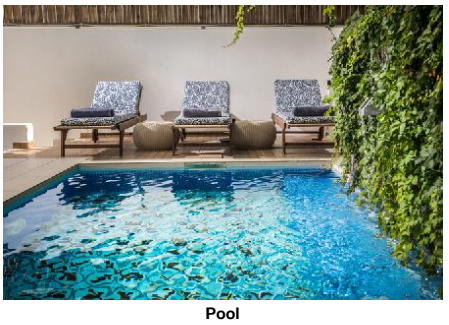

Pool



Pool

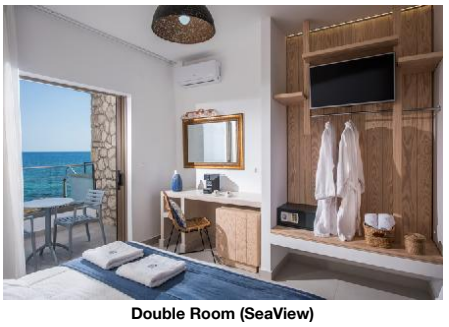

Double Room (SeaView)



Double Room (SeaView)

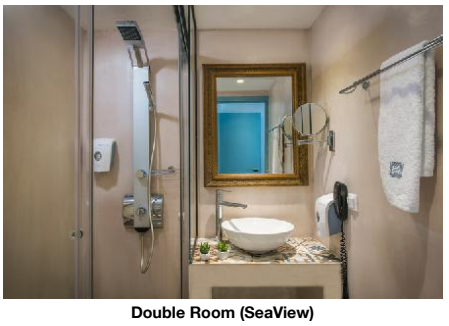

Double Room (SeaView)

- Safe	free of charge	- Phone	
- Mini Bar	extra fee	- Mini Fridge	free of charge
- Kettle Tea-Coffee	free of charge	- Capsule Coffee Machine	free of charge
- Hairdryer		- Bath Towels	3 x Week
- Bathrobe			
Room Facilities			
- Balcony		- Bathroom	
- Shower		- Double Bed	
- Baby Cot	extra fee	- Single Bed	
- Additional Beds		- Room Size	20 20
- Room Size	20	- Room Size	20 24
- Floor-Type (Double Atrium)	Tiled		

RM00DBSV00 - Dublu Cameră (Vedere la mare)

Room Amenities			
- Bottle of Water	free of charge	- Air-Conditioning	Individual
- TV	SAT TV	- Internet	free of charge
- Safe	free of charge	- Phone	
- Mini Bar	extra fee	- Mini Fridge	free of charge
- Kettle Tea-Coffee	free of charge	- Capsule Coffee Machine	free of charge
- Hairdryer		- Bath Towels	3 x Week
- Bathrobe			
Room Facilities			
- Balcony		- Bathroom	
- Shower		- Double Bed	
- Baby Cot	extra fee	- Single Bed	
- Additional Beds		- Room Size	20 20
- Room Size	20	- Room Size	20 24
- Floor-Type	Tiled		

RM00DB0000 - Dublu Cameră

Room Amenities			
- Bottle of Water	free of charge	- Air-Conditioning	Individual
- TV	SAT TV	- Internet	free of charge
- Safe	free of charge	- Phone	
- Mini Bar	extra fee	- Mini Fridge	free of charge
- Kettle Tea-Coffee	free of charge	- Capsule Coffee Machine	free of charge
- Hairdryer		- Bath Towels	3 x Week
- Bathrobe			
Room Facilities			
- Balcony		- Bathroom	
- Shower		- Double Bed	
- Baby Cot	extra fee	- Single Bed	
- Additional Beds		- Room Size	20 20
- Room Size	20	- Room Size	20 24
- Floor-Type	Tiled		

Board & Mealplan

Halfboard
- Includes Breakfast

Facts

Honeymooners

- Sparkling Wine in Room

Bathing Facilities

- Bathing Facilities			
Swimming Pool			
- Outdoor Pool	1 25 Freshwater	- Sunshades at Pool	free of charge
- Sunbeds at Pool	free of charge		
Beach			
- Beach Type:	sand, gravel	- Route to Beach:	along a road
- Sunshades on Beach	extra fee	- Sunbeds on Beach	extra fee
- Towels on Beach	extra fee		

Accommodation Fact Sheet

Enorme Serenity Spritz

60, Machis Kritis str.
70 014, Chersonissos, Heraklion,
Greece
Phone: +30 28102 33 959 Fax:
E-mail: serenitybluehotel@gmail.com
Website: http://www.serenitybluehotel.com/
GIATA: 707409

Code: AGRHER96SS
Search Code:
Type: Hotel
Class: Standard
Local Rating: 4 Key
Featured Rating: 4 Key

Destination: Crete
Handling: MTS Incoming Greece -Crete
Group:
Chain: Enorme hotel
Owner: SERENITY BLUE HOTELS E.E.

Lat: 35.3152126
Lng: 25.3965921

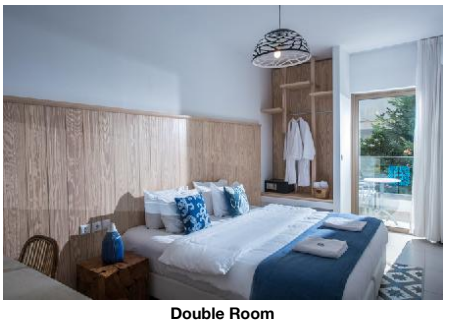

Double Room



Double Room (Economy)



Restaurant

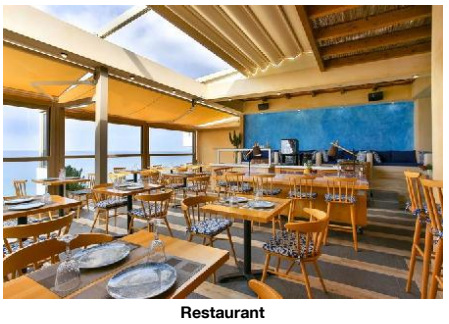

Restaurant



Restaurant

Food & Beverage

- Food & Beverage

Restaurants
- No. of Restaurants: 1
- Main Restaurant: Buffet

Bars
- No. of Bars: 2
- Lobby Bar

Special Food & Beverage
- Vegetarian Food
- Gluten Free Food

Breakfast
- Breakfast Type: Breakfast Buffet
  08:30 - 11:00

Hotel Facilities

- Hotel Facilities

General Facilties
- Lobby
- Air-Conditioning: Individual
- Elevator: 1

Guest Amenities
- Internet: Wi-Fi/HotSpots (free), Internet Room
- Luggage Storage
- Schimb valutar
- Laundry Service: extra fee
- Medical Service: extra fee
- Maid Service/ Housekeeping: free of charge 6 x week

Parking Facilities
- Car Park: free of charge

Rentals
- Car Rental

Leisure Facilities

- Leisure Facilities

Activities
- Live Music: Weekly

Locations & Distances

- Locations & Distances

Cities
- City 1: Heraklion
  25 km

Recreation Area
- Beach

Public Transport
- Public Bus Stop: 100 m

Other Locations
- Tourist Center: 5 m
- Restaurants/Bars: 5 m
- Disco/Nightlife: 5 m
- Supermarket: 50 m
- Attraction 1: Lichnostatis Folk Museum 2.10 km
- Attraction 2: Aquaworld Aquarium 800 m

Object Information

- Object Information

Property
- Last Renovation: 2017
- No. Buildings: Valid for Units: RM00DB0000, RM00DBSV00, RM00DB000E, RM00SG0000
- No. Floors (max): 3
- Total Units/Rooms: 20

Reception
- Reception
- Languages Spoken: Engleză, Greacă

Policies
- Check-In Time: 15:15
- Check-Out Time: 00:00
- Payment Type: Euro/Master Card, Visa Card
- Pets Allowed: No

Themes

- Themes

Target Group
- Adults Only: 16+
- Business People
- Honeymooners

Hotel Type
- Boutique Hotel
- City Hotel
- Design Hotel
- Romantic Hotel

Incidents & Errata

Errata

Impozit plătibil la nivel local	type: eco tax Currency: EUR charge cycle: per Room per Night 01.01.2024

Points of interest (Chersonissos)

Accommodation Fact Sheet

Enorme Serenity Spritz

60, Machis Kritis str.
70 014, Chersonissos, Heraklion,
Greece
Phone: +30 28102 33 959 Fax:
E-mail: serenitybluehotel@gmail.com
Website: http://www.serenitybluehotel.com/
GIATA: 707409

Code:	AGRHER96SS
Search Code:	
Type:	Hotel
Class:	Standard
Local Rating:	4 Key
Featured Rating:	4 Key

Destination:	Crete
Handling:	MTS Incoming Greece -Crete
Group:	
Chain:	Enorme hotel
Owner:	SERENITY BLUE HOTELS E.E.

Lat:	35.3152126
Lng:	25.3965921

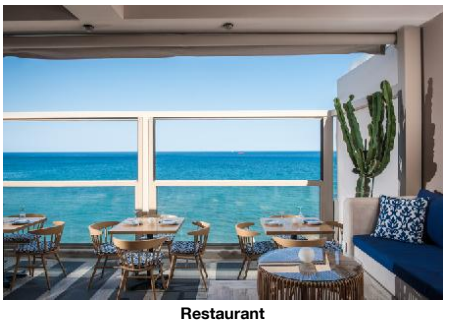

Restaurant

Main Locations

Additional Airport: Chania Airport (Distance 170.00Km, 145.00min)
Main Airport: Heraklion Airport (Distance 27.00Km, 30.00min)

Accommodation Stock Sheet

Enorme Serenity Spritz

60, Machis Kritis str.
70 014, Chersonissos, Heraklion,
Greece
Phone: +30 28102 33 959 Fax:
E-mail: serenitybluehotel@gmail.com
Website: http://www.serenitybluehotel.com/
GIATA: 707409

Code:	AGRHER96SS	Destination:	Crete		
Search Code:		Handling:	MTS Incoming Greece -Crete		
Type:	Hotel	Group:			
Class:	Standard	Chain:	Enorme hotel		
Local Rating:	4 Key	Owner:	SERENITY BLUE HOTELS E.E.	Lat:	35.3152126
Featured Rating:	4 Key			Lng:	25.3965921

Image Route:

http://tkimages.axisdata.net/ImageConverter.php?size=display&height=300&hotel=AGRHER96SS&filename=AGRHER96SS_762108.jpg - Hotel
http://tkimages.axisdata.net/ImageConverter.php?size=display&height=300&hotel=AGRHER96SS&filename=AGRHER96SS_832612.jpg - Reception
http://tkimages.axisdata.net/ImageConverter.php?size=display&height=300&hotel=AGRHER96SS&filename=AGRHER96SS_1051382.jpg - Reception
http://tkimages.axisdata.net/ImageConverter.php?size=display&height=300&hotel=AGRHER96SS&filename=AGRHER96SS_1051366.jpg - Reception
http://tkimages.axisdata.net/ImageConverter.php?size=display&height=300&hotel=AGRHER96SS&filename=AGRHER96SS_832634.jpg - Lobby
http://tkimages.axisdata.net/ImageConverter.php?size=display&height=300&hotel=AGRHER96SS&filename=AGRHER96SS_1051360.jpg - Pool
http://tkimages.axisdata.net/ImageConverter.php?size=display&height=300&hotel=AGRHER96SS&filename=AGRHER96SS_832560.jpg - Pool
http://tkimages.axisdata.net/ImageConverter.php?size=display&height=300&hotel=AGRHER96SS&filename=AGRHER96SS_1051400.jpg - Double Room (SeaView)
http://tkimages.axisdata.net/ImageConverter.php?size=display&height=300&hotel=AGRHER96SS&filename=AGRHER96SS_1051406.jpg - Double Room (SeaView)
http://tkimages.axisdata.net/ImageConverter.php?size=display&height=300&hotel=AGRHER96SS&filename=AGRHER96SS_1051416.jpg - Double Room (SeaView)
http://tkimages.axisdata.net/ImageConverter.php?size=display&height=300&hotel=AGRHER96SS&filename=AGRHER96SS_1051430.jpg - Double Room
http://tkimages.axisdata.net/ImageConverter.php?size=display&height=300&hotel=AGRHER96SS&filename=AGRHER96SS_1051436.jpg - Double Room (Economy)
http://tkimages.axisdata.net/ImageConverter.php?size=display&height=300&hotel=AGRHER96SS&filename=AGRHER96SS_1051386.jpg - Restaurant
http://tkimages.axisdata.net/ImageConverter.php?size=display&height=300&hotel=AGRHER96SS&filename=AGRHER96SS_832590.jpg - Restaurant
http://tkimages.axisdata.net/ImageConverter.php?size=display&height=300&hotel=AGRHER96SS&filename=AGRHER96SS_832580.jpg - Restaurant
http://tkimages.axisdata.net/ImageConverter.php?size=display&height=300&hotel=AGRHER96SS&filename=AGRHER96SS_1051394.jpg - Restaurant