Accommodation Fact Sheet

Heronissos Hotel

L. Chersonissou
700 14, Chersonissos, Heraklion,
Greece
Phone: +30 28970 22 501 Fax: +30 28970 22 645
E-mail: hero@nissos.to
Website: https://www.heronissoshotel.gr/
GIATA: 834

Code: AMTSGR0GUO
Search Code: HER0623
Type: Hotel
Class: Standard
Local Rating: 4 Star
Featured Rating: 4 Star

Destination: Crete
Handling: MTS Incoming Greece -Crete
Group:
Chain:
Owner: TH. & K. KALOUTSAKIS SA

Lat: 35.321606949400035
Lng: 25.391456860239714

Photo Gallery

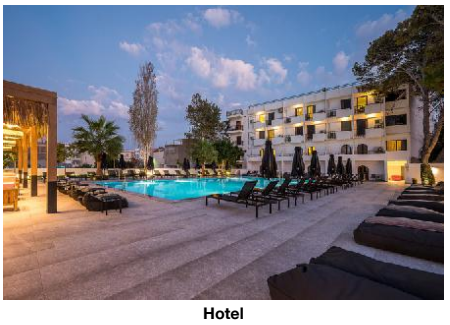

Hotel



Lobby



Lobby



Reception

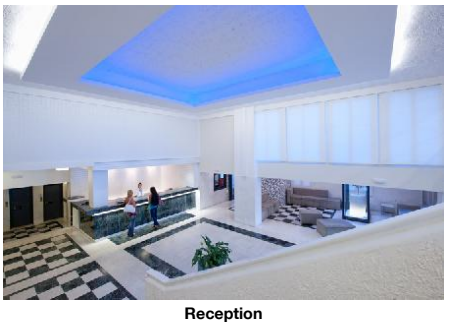

Reception

Descriptions

Descriere generală
La cca. 60 m de o plajă cu nisip/pietriș/cu stânci/de pietre veți găsi hotelul Heronissos Hotel. Pe plajă sunt disponibile șezlonguri și umbrele de soare la un cost suplimentar. Locul de cazare se află la doar câțiva metri de centrul turistic al stațiunii. Orașul Hersonissos este la doar câteva minute de mers pe jos (Heraklion cca. 27 km). Chiar lângă hotel este un magazin alimentar. La cele mai apropiate baruri și restaurante se poate ajunge într-un timp foarte scurt. De asemenea, la cca. 400 m de hotel este un cinematograf. Următoarele atracții pot fi accesate de la hotel: Aquaworld Aquarium (cca. 15 km), Lixnostatis Folk Museum, Labyrinth Park, Acqua Plus Waterpark și The Crete Golf Club. Există posibilitatea de a închiria mașini și motociclete. De asemenea, aveți în apropiere o stație de autobuz și o stație de taxi (cca. 400 m) cea ce vă garantează mobilitatea în timpul vacanțelor. Pentru îngrijiri medicale în caz de urgență, există un spital la cca. 27 km distanță. Aeroportul (CHQ) se află la aprox. 170 km. Un alt aeroport (HER) este la cca. 27 km.

Facilități
Resortul, care a fost renovat în 2022, dispune de 4 etaje și peste 200 camere repartizate între o clădire principală și o clădire secundară. Hotelul are recepție (check-in de la 14:00, check out până la 11:00), lobby cu bar, 2 lifturi, aer condiționat, seif (contra cost) și parcare (gratuită). Pentru a servi masa vă stau la dispoziție un restaurant cu aer condiționat. Accesul la internet WiFi este disponibil gratuit pentru oaspeții hotelului. Serviciul de menaj și serviciul de concierge sunt gratuite.

Piscină
În grădinile acestui hotelul decorat în stil tradițional există 2 piscine cu apă dulce. La piscine sunt disponibile gratuit șezlonguri și umbrele de soare. La barul de la piscină sunt disponibile băuturi răcoritoare.

Catering
Mic dejun (între orele 07:15 - 09:45) bufet suedez. All Inclusive: micul dejun, prânzul și cina. Cocktailuri. Băuturi răcoritoare (10:00 - 23:00), cafea și ceai (10:00 - 23:00), bere (10:00 - 23:00), vin (10:00 - 23:00), băuturi alcoolice naționale (10:00 - 23:00) și internet gratuit. Este posibil check-in mai devreme și check-out mai târziu (în funcție de disponibilitate).

Sport/Leisure
La cca. 10 km de hotel este un teren de golf. Există serviciu de închiriere de biciclete. Divertisment pentru adulți: program de animație cu spectacole de seară și muzică live.

Informații suplimentare
Pentru anumite facilități sau activități se pot aplica taxe suplimentare. Unele servicii depind de anotimp și de condițiile climatice locale. Nu se servește alcool în acest hotel. Limbi de serviciu: engleză și germană. Carduri de credit: Visa și Euro/MasterCard.

Standard Zimmer:
Cameră cu pat dublu, pat twin sau pat single, pat suplimentar, pat pentru bebeluși (gratuit), pardoseală cu gresie, încălzire reglabilă individual, balcon sau terasă, acces la internet (gratuit), seif (contra cost) și TV prin satelit precum și aer condiționat reglabil individual. Baie cu cadă și duș.

Standard Zimmer (Promotion):
Cameră cu pat dublu, pat twin sau pat single, pat suplimentar, pat pentru bebeluși (gratuit), pardoseală cu gresie, încălzire reglabilă individual, balcon sau terasă, acces la internet (gratuit), seif (contra cost) și TV prin satelit precum și aer condiționat reglabil individual. Baie cu cadă și duș.

Einzelbelegung Standard Zimmer:
Dotate cu pat dublu, pat twin sau pat single, pat pentru bebeluși (gratuit), pardoseală cu gresie, încălzire reglabilă individual, balcon sau terasă, acces la internet (gratuit), seif (contra cost) și TV prin satelit precum și aer condiționat reglabil individual. Baie cu cadă și duș.

Superior Zimmer:
Cameră cu pat dublu, pat twin sau pat single, pat suplimentar, pat pentru bebeluși (gratuit), pardoseală cu gresie, încălzire reglabilă individual, ceainic (gratuit), balcon sau terasă, acces la internet (gratuit), seif (contra cost) și TV prin satelit precum și aer condiționat reglabil individual. Baie cu cadă și duș.

Service Units

RMSDIN0000 - SingleUse Standard Cameră

Room Amenities		
- Bottle of Water	free of charge	- Air-Conditioning
- Heating		- TV
- Internet	free of charge	- Safe
- Phone		- Mini Fridge
- Hairdryer		
- Bath Towels		
Room Facilities		
- Balcony		- Balcony or Terrace
- French Balcony		- Bathroom
- Bathtub		- Shower
- Bathtub or Shower		- No.Bathrooms:
- Double Bed		- Baby Cot
- Twin Bed		- Single Bed
- Room Size		
- Direct Pool Access		- Early Check-In Time:
- Late Check-Out Time:		- Floor-Type

Accommodation Fact Sheet

Heronissos Hotel

L. Chersonissou
700 14, Chersonissos, Heraklion,
Greece
Phone: +30 28970 22 501 Fax: +30 28970 22 645
E-mail: hero@nissos.to
Website: https://www.heronissoshotel.gr/
GIATA: 834

Code: AMTSGR0GUO
Search Code: HER0623
Type: Hotel
Class: Standard
Local Rating: 4 Star
Featured Rating: 4 Star

Destination: Crete
Handling: MTS Incoming Greece -Crete
Group:
Chain:
Owner: TH. & K. KALOUTSAKIS SA

Lat: 35.321606949400035
Lng: 25.391456860239714



Bar

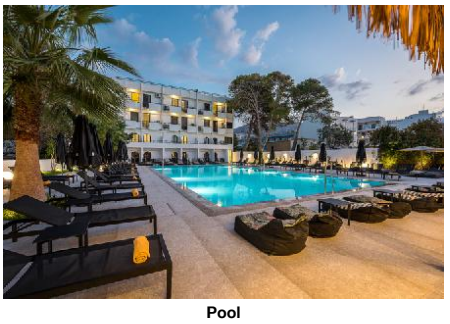

Pool

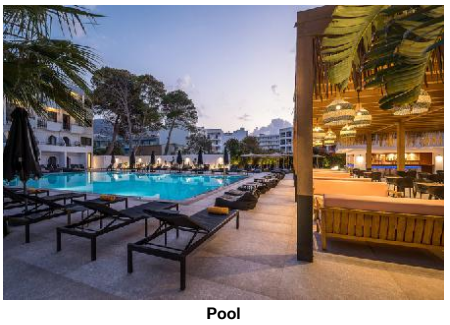

Pool

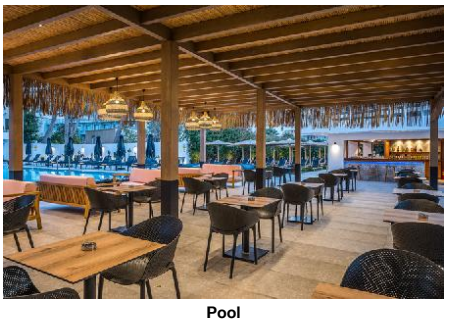

Pool

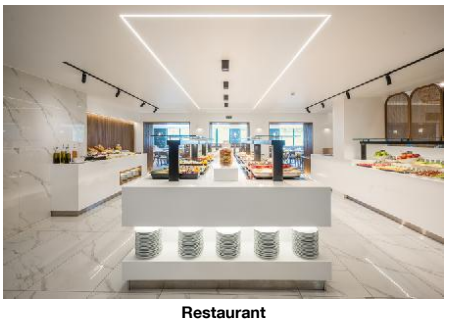

Restaurant

- Beach Towel	free of charge but w. deposit		

RMSD00000P - Standard Cameră (Promoție)

Room Amenities			
- Bottle of Water	free of charge	- Air-Conditioning	
- Heating		- TV	
- Internet	free of charge	- Safe	
- Phone		- Mini Fridge	
- Hairdryer			
- Bath Towels			
Room Facilities			
- Balcony		- Balcony or Terrace	
- French Balcony		- Bathroom	
- Bathtub		- Shower	
- Bathtub or Shower		- No.Bathrooms:	
- Double Bed		- Baby Cot	
- Twin Bed		- Single Bed	
- Additional Beds		- Room Size	
- Direct Pool Access		- Early Check-In Time:	
- Late Check-Out Time:		- Floor-Type	
- Beach Towel	free of charge but w. deposit		

RMSD000000 - Standard Cameră

Room Amenities			
- Bottle of Water	free of charge	- Air-Conditioning	
- Heating		- TV	
- Internet	free of charge	- Safe	
- Phone		- Mini Fridge	
- Hairdryer			
- Bath Towels			
Room Facilities			
- Balcony		- Balcony or Terrace	
- French Balcony		- Bathroom	
- Bathtub		- Shower	
- Bathtub or Shower		- No.Bathrooms:	
- Double Bed		- Baby Cot	
- Twin Bed		- Single Bed	
- Additional Beds		- Room Size	
- Direct Pool Access		- Early Check-In Time:	
- Late Check-Out Time:		- Floor-Type	
- Beach Towel	free of charge but w. deposit		

RMSP000000 - Superior Cameră

Room Amenities			
- Bottle of Water	free of charge	- Air-Conditioning	
- Heating		- TV	
- Internet	free of charge	- Safe	
- Phone		- Mini Fridge	
- Kettle Tea-Coffee		- Hairdryer	
- Bath Towels		- Bathrobe	
Room Facilities			
- Balcony		- Balcony or Terrace	
- French Balcony		- Bathroom	
- Bathtub		- Shower	
- Bathtub or Shower		- No.Bathrooms:	
- Double Bed		- Baby Cot	
- Twin Bed		- Single Bed	
- Additional Beds		- Room Size	
- Direct Pool Access		- Early Check-In Time:	
- Late Check-Out Time:		- Floor-Type	
- Beach Towel	free of charge but w. deposit		

Board & Mealplan

All-Inclusive

- Includes Breakfast	where: all restaurants	- Includes Lunch	where: all restaurants
- Includes Dinner	where: all restaurants	- Coffee & Tea	Service Hours: 10:00 - 23:00
- Softdrinks	Service Hours: 10:00 - 23:00	- Wine	Service Hours: 10:00 - 23:00
- Beer	Service Hours: 10:00 - 23:00	- Cocktails	Service Hours: 10:00-23:00
- Local Spirits	Service Hours: 10:00 - 23:00	- Free Internet	
- Early check-in (subject to availability)		- Late check-out (subject to availability)	

Facts

Accommodation Fact Sheet

Heronissos Hotel

L. Chersonissou
700 14, Chersonissos, Heraklion,
Greece
Phone: +30 28970 22 501 Fax: +30 28970 22 645
E-mail: hero@nissos.to
Website: https://www.heronissoshotel.gr/
GIATA: 834

Code: AMTSGR0GUO
Search Code: HER0623
Type: Hotel
Class: Standard
Local Rating: 4 Star
Featured Rating: 4 Star

Destination: Crete
Handling: MTS Incoming Greece -Crete
Group:
Chain:
Owner: TH. & K. KALOUTSAKIS SA

Lat: 35.321606949400035
Lng: 25.391456860239714



Restaurant

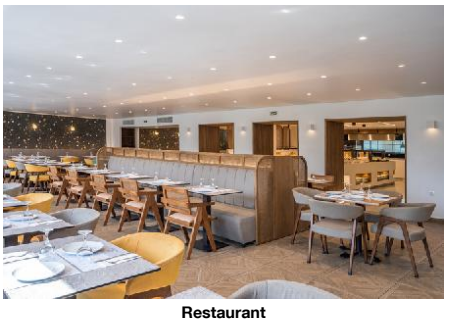

Restaurant



Standard Room



Standard Room



Standard Room

General Facilties

- Reception

Bathing Facilities

- Bathing Facilities

Swimming Pool

- Outdoor Pool	2 Freshwater	- Sunshades at Pool	free of charge
- Sunbeds at Pool	free of charge	- Sun Terrace	

Beach

- Beach Type:	sand, gravel, rocky, stone	- Route to Beach:	footpath
- Public Beach		- Sunshades on Beach	extra fee
- Sunbeds on Beach	extra fee	- Mattresses on Beach	extra fee
- Towels on Beach	free of charge but w. deposit		

Food & Beverage

- Food & Beverage

Dining Room
- Air-Conditioning

Restaurants

- No. of Restaurants:	1	- Main Restaurant:	Buffet

Bars

- No. of Bars:	2	- Lobby Bar	
- Pool Bar	10:00-23:30		

Beverage

- Water & Softdrinks		- Coffee & Tea	
- Beer		- Wine	
- National Spirits			

Special Food & Beverage
- No Alcohol Served!

Breakfast

- Breakfast Type:	Breakfast Buffet 07:15 - 09:45		

Lunch

- Main Course	Buffet 12:00 - 14:30	- Starters	Buffet
- Salads	Buffet	- Dessert	Buffet

Dinner

- Main Course	Buffet 18:30-21:00	- Starters	Buffet
- Salads	Buffet	- Dessert	Buffet

- Dress Code

Hotel Facilities

- Hotel Facilities

General Facilties

- Lobby		- Air-Conditioning	
- Elevator	2	- Lounge	
- TV Lounge	SAT TV		

Guest Amenities

- Internet	Wi-Fi/HotSpots (free)	- Luggage Storage	
- Hotel Safe	extra fee	- Medical Service	Daily
- Wake Up Calls		- Concierge	free of charge
- Maid Service/ Housekeeping	free of charge		

Parking Facilities

- Car Park	free of charge		

Rentals

- Bike Rental	extra fee	- Motorbike Rental	
- Car Rental			

Leisure Facilities

- Leisure Facilities

Activities

- Adult Animation	Weekly May Sep	- Evening Social	Softdrink, Beer, Wine
- Evening Shows	Weekly	- Live Music	Weekly

Locations & Distances

- Locations & Distances

Cities

- City 1:	Hersonissos 60 m	- City 2:	Heraklion 27 km

Recreation Area

- Beach	Hersonissos 60 m		

Public Transport

- Public Bus Stop	400 m	- Taxi Stand	400 m

Sport Locations

- Golf Course	10 km	- Ski Trail	50 km

Medical Locations

- Hospital	27 km	- Pharmacy	150 m

Accommodation Fact Sheet

Heronissos Hotel

L. Chersonissou
700 14, Chersonissos, Heraklion,
Greece
Phone: +30 28970 22 501 Fax: +30 28970 22 645
E-mail: hero@nissos.to
Website: https://www.heronissoshotel.gr/
GIATA: 834

Code: AMTSGR0GUO
Search Code: HER0623
Type: Hotel
Class: Standard
Local Rating: 4 Star
Featured Rating: 4 Star

Destination: Crete
Handling: MTS Incoming Greece -Crete
Group:
Chain:
Owner: TH. & K. KALOUTSAKIS SA

Lat: 35.321606949400035
Lng: 25.391456860239714

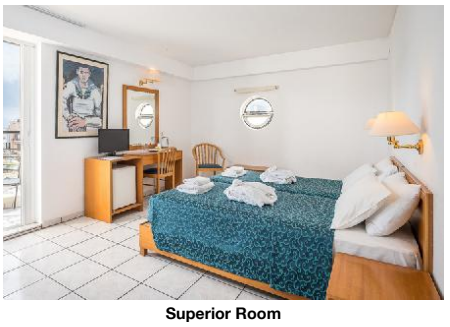

Superior Room



Superior Room



Standard Room (Promotion)



Standard Room (Promotion)

- Doctor	600 m	- Dentist	600 m
Other Locations			
- Tourist Center	50 m	- Restaurants/Bars	30 m
- Disco/Nightlife	30 m	- Cinema	400 m
- Supermarket	50 m	- Attraction 1:	Aquaworld Aquarium 15 km
- Attraction 2:	Lixnostatis Folk Museum 2.50 km	- Attraction 3:	Labyrinth Park 4.20 km
- Attraction 4:	Acqua Plus Waterpark 4.30 km	- Attraction 5:	The Crete Golf Club 4.60 km

Object Information

- Object Information

Property			
- Construction Year:	1981	- Last Renovation:	2022
- No. Buildings:	Valid for Units: RMSDIN0000, RMSD00000P, RMSP000000	- No. Main Building:	Valid for Units: RMSDIN0000, RMSD00000P, RMSP000000
- No. Floors (max):	4	- Total Units/Rooms:	200
- Architectural Style:	traditional	- Voltage:	220 V
Reception			
- Reception	24h Service: Yes	- Languages Spoken	Engleză, Germană
Policies			
- Check-In Time:	14:00	- Check-Out Time:	11:00
- Payment Type:	Euro/Master Card, Visa Card	- Pets Allowed:	No
- Groups Allowed:	Yes	- Smoking Allowed:	No

Themes

- Themes

Target Group
- Party People

Hotel Type
- Resort Hotel

Incidents & Errata

Errata

Impozit plătibil la nivel local	type: eco tax Currency: EUR charge cycle: per Room per Night 01.01.2024
Camere	Comment: NOTE: There are just a few SUPERIORS without a BALCONY.

Points of interest (Chersonissos)

Main Locations

Additional Airport: Chania Airport (Distance 170.00Km, 145.00min)
Main Airport: Heraklion Airport (Distance 27.00Km, 30.00min)

Accommodation Stock Sheet

Heronissos Hotel

L. Chersonissou
700 14, Chersonissos, Heraklion,
Greece
Phone: +30 28970 22 501 Fax: +30 28970 22 645
E-mail: hero@nissos.to
Website: https://www.heronissoshotel.gr/
GIATA: 834

Code:	AMTSGR0GUO	Destination:	Crete		
Search Code:	HER0623	Handling:	MTS Incoming Greece -Crete		
Type:	Hotel	Group:			
Class:	Standard	Chain:			
Local Rating:	4 Star	Owner:	TH. & K. KALOUTSAKIS SA	Lat:	35.321606949400035
Featured Rating:	4 Star			Lng:	25.391456860239714

Image Route:

http://tkimages.axisdata.net/ImageConverter.php?size=display&height=300&hotel=AMTSGR0GUO&filename=AMTSGR0GUO_1138224.jpg - Hotel
http://tkimages.axisdata.net/ImageConverter.php?size=display&height=300&hotel=AMTSGR0GUO&filename=AMTSGR0GUO_1138230.jpg - Lobby
http://tkimages.axisdata.net/ImageConverter.php?size=display&height=300&hotel=AMTSGR0GUO&filename=AMTSGR0GUO_1138238.jpg - Lobby
http://tkimages.axisdata.net/ImageConverter.php?size=display&height=300&hotel=AMTSGR0GUO&filename=AMTSGR0GUO_1138244.jpg - Reception
http://tkimages.axisdata.net/ImageConverter.php?size=display&height=300&hotel=AMTSGR0GUO&filename=AMTSGR0GUO_1138250.jpg - Reception
http://tkimages.axisdata.net/ImageConverter.php?size=display&height=300&hotel=AMTSGR0GUO&filename=AMTSGR0GUO_1138254.jpg - Bar
http://tkimages.axisdata.net/ImageConverter.php?size=display&height=300&hotel=AMTSGR0GUO&filename=AMTSGR0GUO_1138256.jpg - Pool
http://tkimages.axisdata.net/ImageConverter.php?size=display&height=300&hotel=AMTSGR0GUO&filename=AMTSGR0GUO_1138258.jpg - Pool
http://tkimages.axisdata.net/ImageConverter.php?size=display&height=300&hotel=AMTSGR0GUO&filename=AMTSGR0GUO_1138262.jpg - Pool
http://tkimages.axisdata.net/ImageConverter.php?size=display&height=300&hotel=AMTSGR0GUO&filename=AMTSGR0GUO_1138264.jpg - Restaurant
http://tkimages.axisdata.net/ImageConverter.php?size=display&height=300&hotel=AMTSGR0GUO&filename=AMTSGR0GUO_1138266.jpg - Restaurant
http://tkimages.axisdata.net/ImageConverter.php?size=display&height=300&hotel=AMTSGR0GUO&filename=AMTSGR0GUO_1138268.jpg - Restaurant
http://tkimages.axisdata.net/ImageConverter.php?size=display&height=300&hotel=AMTSGR0GUO&filename=AMTSGR0GUO_1138270.jpg - Standard Room
http://tkimages.axisdata.net/ImageConverter.php?size=display&height=300&hotel=AMTSGR0GUO&filename=AMTSGR0GUO_1138272.jpg - Standard Room
http://tkimages.axisdata.net/ImageConverter.php?size=display&height=300&hotel=AMTSGR0GUO&filename=AMTSGR0GUO_1138274.jpg - Standard Room
http://tkimages.axisdata.net/ImageConverter.php?size=display&height=300&hotel=AMTSGR0GUO&filename=AMTSGR0GUO_1138276.jpg - Superior Room
http://tkimages.axisdata.net/ImageConverter.php?size=display&height=300&hotel=AMTSGR0GUO&filename=AMTSGR0GUO_1138278.jpg - Superior Room
http://tkimages.axisdata.net/ImageConverter.php?size=display&height=300&hotel=AMTSGR0GUO&filename=AMTSGR0GUO_1404700.jpg - Standard Room (Promotion)
http://tkimages.axisdata.net/ImageConverter.php?size=display&height=300&hotel=AMTSGR0GUO&filename=AMTSGR0GUO_1404702.jpg - Standard Room (Promotion)