Accommodation Fact Sheet

Iphigenia Mythic Retreat

Chersonissos	Code:	AGRHER7NVU	Destination:	Crete	
, Chersonissos, Heraklion, Greece	Search Code:		Handling:	MTS Incoming Greece -Crete	
Phone: 2897021996 Fax:	Type:	Apartotel	Group:	Master	
E-mail: info@iphigenia-retreat.gr	Class:	Standard	Chain:		
Website: http://www.iphigenia-retreat.gr	Local Rating:	3 Key	Owner:	HRISMA PC	Lat: 35.322516
GIATA: 392251	Featured Rating:	3 Key			Lng: 25.380795

Photo Gallery

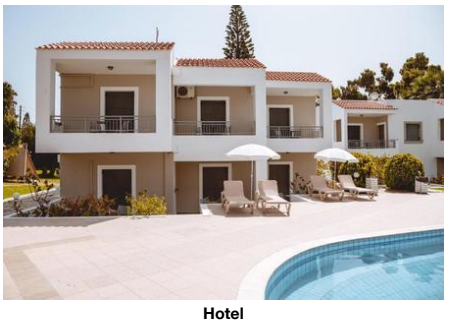

Hotel

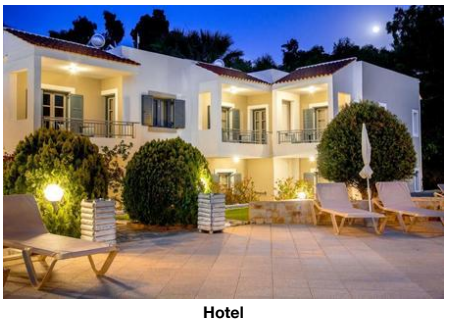

Hotel



Hotel

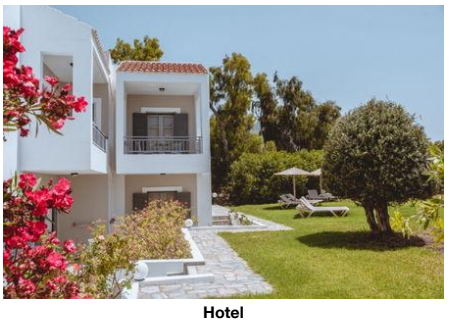

Hotel



Hotel

Descriptions

Descriere generală
Hotelul Iphigenia Mythic Retreat este situat la cca. 900 m de plajă. Centrul turistic al orașului se află la aprox. 1200 km. Orașul Heraklion este la aprox. 22 km. Magazinele sunt la aprox. 1200 km de hotel, și veți găsi un supermarket la cca. 100 km. Cele mai apropiate baruri și restaurante sunt la cca. 900 km distanță. O discotecă aflată la aprox. 900 km vă invită la dans. De asemenea, la cca. 500 km de hotel este un cinematograf. Următoarele atracții pot fi accesate de la hotel: Knossos Antiquities (cca. 27 km), Lychnostatis Museum (cca. 7 km), Creta Aquarium (cca. 10 km) și Minoan Archaeological Site of Malia (cca. 13 km). Aveți la dispoziție o stație de autobuz (cca. 1 km) cea ce vă oferă mobilitate în timpul vacanței. Pentru îngrijiri medicale în caz de urgență, există un spital la cca. 14 km distanță. Aeroportul (CHQ) se află la aprox. 170 km. Un alt aeroport (HER) este la cca. 27 km.

Facilități
Hotelul, care a fost complet renovat în 2020, dispune de 2 etaje și peste 12 camere. Acesta oferă oaspeților săi recepție (check-in de la 14:00, check out până la 12:00). Pentru a servi masa aveți la dispoziție un restaurant. Accesul la internet WiFi este disponibil gratuit pentru oaspeții hotelului. Pentru cei aflați în luna de miere hotelul oferă meniuri romantice speciale în restaurant. Serviciul de menaj este gratuit. Spălătorie este contra cost.

Piscină
În grădinile acestui hotelul decorat în stil mediteranean există o piscină cu apă dulce (deschisă din aprilie până în octombrie). La piscină sunt disponibile gratuit șezlonguri și umbrele de soare. La barul piscinei va puteți bucura de o băutura răcoritoare.

Catering
Mic dejun bufet suedez. Demipensiunea include micul dejun și prânzul sau cina (sunt disponibile și meniuri pentru copii).

Sport/Leisure
Este disponibil: Yoga și Pilates. În apropiere a hotelului este situat un teren de golf. Oferte de wellness: Masaje contra cost.

Informații suplimentare
Pentru anumite facilități sau activități se pot aplica taxe suplimentare. Unele servicii depind de anotimp și de condițiile climatice locale. Limba de serviciu: engleză.

Service Units

APSPT10000 - 1 dormitor Superior Apartment

Room Facilities			
- Bathroom		- Shower	
- Single Bed		- Kitchenette	
Room Amenities			
- Air-Conditioning	Individual w. Extra fee	- TV	Flat Screen
- Internet	free of charge	- Safe	extra fee
- Mini Fridge	free of charge	- Kettle Tea-Coffee	free of charge
- Hairdryer			

STSD000000 - Standard Studio

Room Facilities			
- Bathroom		- Shower	
- Single Bed		- Kitchenette	
Room Amenities			
- Air-Conditioning	Individual w. Extra fee	- TV	Flat Screen
- Internet	free of charge	- Safe	extra fee
- Mini Fridge	free of charge	- Kettle Tea-Coffee	free of charge
- Hairdryer			

RMRHSG0000 - unic RunOfHouse Cameră

Room Facilities			
- Bathroom		- Shower	
- Single Bed		- Kitchenette	
Room Amenities			
- Air-Conditioning	Individual w. Extra fee	- TV	Flat Screen
- Internet	free of charge	- Safe	extra fee
- Mini Fridge	free of charge	- Kettle Tea-Coffee	free of charge
- Hairdryer			

Board & Mealplan

Halfboard	
- Includes Lunch or Dinner	- Includes Breakfast
- Child Menu	

Facts

Honeymooners

- King Size Bed	- Romantic Dining
- Honeymooners	- Wedding Packages

Discounts & Packages

Accommodation Fact Sheet

Iphigenia Mythic Retreat

Chersonissos
, Chersonissos, Heraklion, Greece
Phone: 2897021996 Fax:
E-mail: info@iphigenia-retreat.gr
Website: http://www.iphigenia-retreat.gr
GIATA: 392251

Code: AGRHER7NVU
Search Code:
Type: Apartotel
Class: Standard
Local Rating: 3 Key
Featured Rating: 3 Key

Destination: Crete
Handling: MTS Incoming Greece -Crete
Group: Master
Chain:
Owner: HRISMA PC

Lat: 35.322516
Lng: 25.380795



Garden



Garden



Room

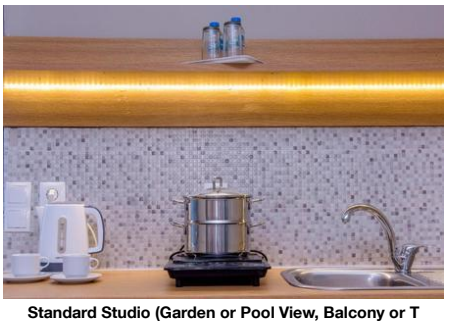

Standard Studio (Garden or Pool View, Balcony or T



1 Bedroom Superior Apartment (Garden or Pool View,

Agri-Tourism

- Plants and Gardens

Bathing Facilities

- Bathing Facilities

Swimming Pool

- Outdoor Pool	1 Freshwater No child basin Open Seasonally: Yes Apr Oct	- Sunshades at Pool	free of charge
- Sunbeds at Pool	free of charge		

Environmental Commitment

- Environmental Commitment

Hotel

- Hotel Recycle Bins		- LED Lighting	
- Organic Materials	Paper	- Water Conservation	

Room

- Bulk Soap, Shampoo, Lotion Dispensers		- Environmental Cleaning	

Food&Beverage

- Local and Seasonal Foods		- Full Vegan Menu Option	

Food & Beverage

- Food & Beverage

Dining Room

- With Terrace		- Smoking Allowed:	In Signed Areas

Restaurants

- No. of Restaurants:	1	- A la carte Restaurant	Open Seasonally: Yes Apr Oct Tauris Pool Bar

Bars

- No. of Bars:	1	- Pool Bar	Open Seasonally: Yes Apr Oct

Beverage

- Water & Softdrinks		- Coffee & Tea	
- Beer		- Wine	
- National Spirits		- International Spirits	

Breakfast

- Breakfast Type:	Breakfast Buffet	- Suplimente w. Încasare	

Lunch

- Main Course	A la Carte	- Starters	A la Carte
- Salads	A la Carte	- Dessert	A la Carte
- Suplimente w. Încasare			

Dinner

- Main Course	A la Carte	- Starters	A la Carte
- Salads	A la Carte	- Dessert	A la Carte
- Suplimente w. Încasare			

Hotel Facilities

- Hotel Facilities

General Facilties

- TV Lounge	Flat Screen		

Guest Amenities

- Internet	Wi-Fi/HotSpots (free)	- Laundry Service	extra fee
- Maid Service/ Housekeeping	free of charge 2 x Week		

Leisure Facilities

- Leisure Facilities

Activities

- Reading Room		- Yoga	
- Pilates			

Family Facilities

- Baby High Chairs		- Buggy Storage	
- Family Room			

Locations & Distances

- Locations & Distances

Cities

- City 1:	Heraklion 22 km

Recreation Area

- Beach	900 m

Public Transport

- Public Bus Stop	1 km

Sport Locations

- Golf Course	7.50 km

Accommodation Fact Sheet

Iphigenia Mythic Retreat

Chersonissos
, Chersonissos, Heraklion, Greece
Phone: 2897021996 Fax:
E-mail: info@iphigenia-retreat.gr
Website: http://www.iphigenia-retreat.gr
GIATA: 392251

Code: AGRHER7NVU
Search Code:
Type: Apartotel
Class: Standard
Local Rating: 3 Key
Featured Rating: 3 Key

Destination: Crete
Handling: MTS Incoming Greece -Crete
Group: Master
Chain:
Owner: HRISMA PC

Lat: 35.322516
Lng: 25.380795



1 Bedroom Superior Apartment (Garden or Pool View,

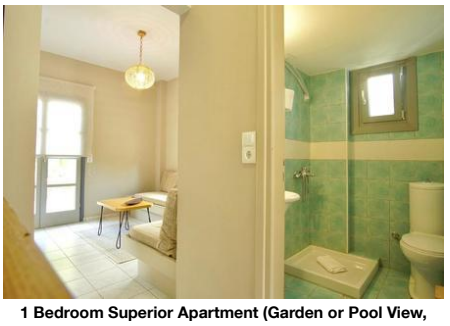

1 Bedroom Superior Apartment (Garden or Pool View,

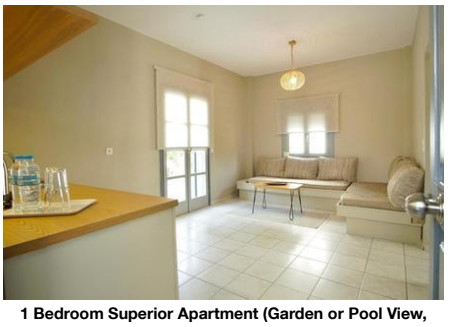

1 Bedroom Superior Apartment (Garden or Pool View,

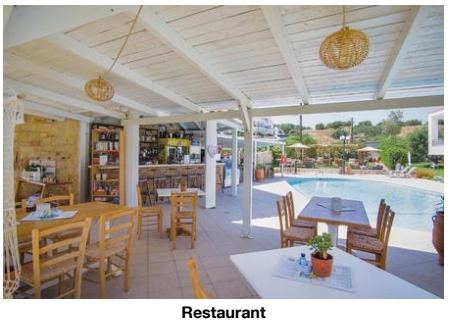

Restaurant

Medical Locations

- Hospital	14 km	- Pharmacy	1200 km

Other Locations

- Town Centre	1200 km	- Tourist Center	1200 km
- Restaurants/Bars	900 km	- Disco/Nightlife	900 km
- Cinema	500 km	- Supermarket	100 km
- Shopping Center	1200 km	- Attraction 1:	Knossos Antiquities 27 km
- Attraction 2:	Lychnostatis Museum 7 km	- Attraction 3:	Creta Aquarium 10 km
- Attraction 4:	Minoan Archaeological Site of Malia 13 km		

Object Information

- Object Information

Property

- Construction Year:	1990	- Last Renovation:	2020 Total
- No. Floors (max):	2	- Total Units/Rooms:	12
- Total Beds:	40	- Garden	0 sq km
- Architectural Style:	mediterranean	- Voltage:	220 V

Hygiene and Service Protocols

- Compliance of the who recommendations and local laws

Reception

- Reception	24h Service: No 09:00 - 23:00	- Languages Spoken	Engleză

Policies

- Check-In Time:	14:00	- Check-Out Time:	12:00
- Payment Type:	Cash	- Pets Allowed:	Yes free of charge 1 gr On Request: No
- Smoking Allowed:	Yes No		

Wellness & Health

- Wellness & Health

Health

- Massage	extra fee

Incidents & Errata

Errata

Impozit plătibil la nivel local	type: eco tax Currency: EUR charge cycle: per Room per Night 01.01.2024

Points of interest (Chersonissos)

Main Locations

Additional Airport: Chania Airport (Distance 170.00Km, 145.00min)
Main Airport: Heraklion Airport (Distance 27.00Km, 30.00min)

Accommodation Stock Sheet

Iphigenia Mythic Retreat

Chersonissos
, Chersonissos, Heraklion, Greece
Phone: 2897021996 Fax:
E-mail: info@iphigenia-retreat.gr
Website: http://www.iphigenia-retreat.gr
GIATA: 392251

Code:	AGRHER7NVU	Destination:	Crete		
Search Code:		Handling:	MTS Incoming Greece -Crete		
Type:	Apartotel	Group:	Master		
Class:	Standard	Chain:			
Local Rating:	3 Key	Owner:	HRISMA PC	Lat:	35.322516
Featured Rating:	3 Key			Lng:	25.380795

Image Route:

http://tkimages.axisdata.net/ImageConverter.php?size=display&height=300&hotel=AGRHER7NVU&filename=AGRHER7NVU_1416212.jpg - Hotel
http://tkimages.axisdata.net/ImageConverter.php?size=display&height=300&hotel=AGRHER7NVU&filename=AGRHER7NVU_1416214.jpg - Hotel
http://tkimages.axisdata.net/ImageConverter.php?size=display&height=300&hotel=AGRHER7NVU&filename=AGRHER7NVU_1416216.jpg - Hotel
http://tkimages.axisdata.net/ImageConverter.php?size=display&height=300&hotel=AGRHER7NVU&filename=AGRHER7NVU_1416218.jpg - Hotel
http://tkimages.axisdata.net/ImageConverter.php?size=display&height=300&hotel=AGRHER7NVU&filename=AGRHER7NVU_1416220.jpg - Hotel
http://tkimages.axisdata.net/ImageConverter.php?size=display&height=300&hotel=AGRHER7NVU&filename=AGRHER7NVU_1416224.jpg - Garden
http://tkimages.axisdata.net/ImageConverter.php?size=display&height=300&hotel=AGRHER7NVU&filename=AGRHER7NVU_1416226.jpg - Garden
http://tkimages.axisdata.net/ImageConverter.php?size=display&height=300&hotel=AGRHER7NVU&filename=AGRHER7NVU_1416230.jpg - Room
http://tkimages.axisdata.net/ImageConverter.php?size=display&height=300&hotel=AGRHER7NVU&filename=AGRHER7NVU_1416232.jpg - Standard Studio (Garden or Pool View, Balcony or T
http://tkimages.axisdata.net/ImageConverter.php?size=display&height=300&hotel=AGRHER7NVU&filename=AGRHER7NVU_1416234.jpg - 1 Bedroom Superior Apartment (Garden or Pool View,
http://tkimages.axisdata.net/ImageConverter.php?size=display&height=300&hotel=AGRHER7NVU&filename=AGRHER7NVU_1416236.jpg - 1 Bedroom Superior Apartment (Garden or Pool View,
http://tkimages.axisdata.net/ImageConverter.php?size=display&height=300&hotel=AGRHER7NVU&filename=AGRHER7NVU_1416238.jpg - 1 Bedroom Superior Apartment (Garden or Pool View,
http://tkimages.axisdata.net/ImageConverter.php?size=display&height=300&hotel=AGRHER7NVU&filename=AGRHER7NVU_1416240.jpg - 1 Bedroom Superior Apartment (Garden or Pool View,
http://tkimages.axisdata.net/ImageConverter.php?size=display&height=300&hotel=AGRHER7NVU&filename=AGRHER7NVU_1416242.jpg - Restaurant