Accommodation Fact Sheet

Cretan Seaside Boutique Hotel

Seferi Street
700 14, Chersonissos, Heraklion,
Greece
Phone: +30 28970 25 136 Fax: +30 28970 24 676
E-mail: info@cretanseaside.gr
Website: www.cretanseaside.gr
GIATA: 816552

Code:	AGRHERBGX0
Search Code:	
Type:	Hotel
Class:	Standard
Local Rating:	4 Star
Featured Rating:	4 Star

Destination:	Crete
Handling:	MTS Incoming Greece -Crete
Group:	
Chain:	
Owner:	NIKOLAOS G MARAKIS

Lat:	35.306180568306324
Lng:	25.40704104662492

Photo Gallery



Hotel

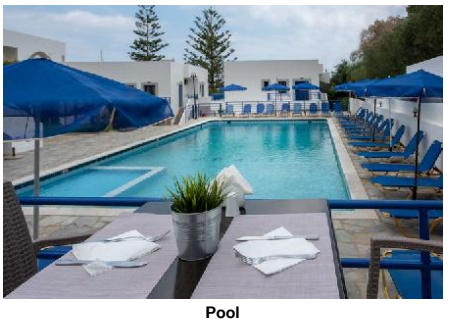

Pool

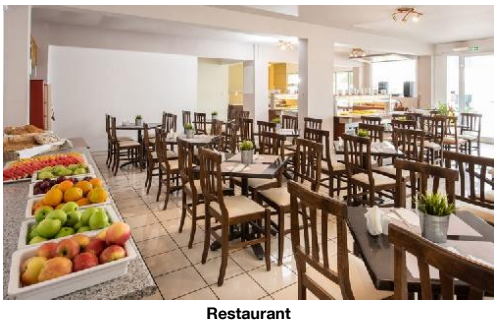

Restaurant



Restaurant

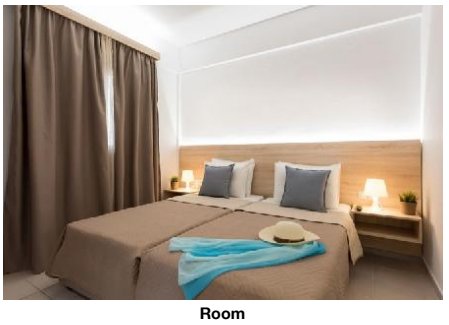

Room

Descriptions

Descriere generală
Hotelul Cretan Seaside Boutique Hotel este locat la cca. 100 m de o plajă cu nisip. Pe plajă sunt disponibile șezlonguri și umbrele de soare la un cost suplimentar. Centrul turistic al stațiunii se află la aprox. 1 km. Orașul Chersonissos este la doar câteva minute de mers pe jos (Heraklion cca. 30 km). Magazinele sunt la aprox. 1 km de hotel, și veți găsi un supermarket la cca. 200 m. O discotecă aflată la aprox. 1 km vă invită la dans. Următoarele atracții pot fi accesate de la hotel: Knossos (cca. 34 km), Archaeological Museum (cca. 30 km), Aquarium (cca. 15 km) și Star Beach Waterpark. Hotelul dispune de serviciu de rentacar. De asemenea, aveți în apropiere o stație de autobuz și o stație de taxi (cca. 100 m) cea ce vă garantează mobilitatea în timpul vacanțelor. Aeroportul (CHQ) se află la aprox. 170 km. Un alt aeroport (HER) este la cca. 27 km.

Facilități
Hotelul dispune de 2 etaje și peste 46 camere repartizate între o clădire principală și un total de 6 clădiri secundare. Acesta oferă oaspeților săi recepție (check-in de la 14:00, check out până la 12:00), aer condiționat și parcare (gratuită). Pentru a servi masa vă stau la dispoziție un restaurant cu aer condiționat și un snackbar. Accesul la internet WiFi este disponibil gratuit pentru oaspeții hotelului. Pentru oaspeții cu dizabilități fizice, unitatea de cazare oferă băi parțial accesibile pentru scaune cu rotile și acces fără bariere. Serviciul de menaj este gratuit.

Piscină
În grădinile acestui hotelul există o piscină cu apă dulce precum și o piscină pentru copii integrată în piscina principală. Acolo sunt disponibile gratuit șezlonguri și umbrele de soare. La barul de la piscină sunt disponibile băuturi răcoritoare.

Catering
Mic dejun (între orele 07:30 - 09:30) bufet suedez. All Inclusive: micul dejun, prânzul și cina. Micul dejun, prânzul și cina pot fi servite numai în anumite restaurante. Băuturi răcoritoare (10:00 - 18:00), cafea și ceai (10:00 - 18:00), bere (10:00 - 18:00), vin (10:00 - 18:00) și băuturi alcoolice naționale (10:00 - 18:00).

Sport/Leisure
Oferte pentru sport și divertisment: Volei, fotbal, tenis de masă (posibil contra cost), tenis (gratuit), fitness, biliard (posibil contra cost), volei pe plajă și baschet. Pe plajă puteți practica sporturi nautice precum jet ski și schi nautic (unele de către furnizori locali). La cca. 4 km de hotel este un teren de golf. Există serviciu de închiriere de biciclete. Oferte de wellness: Zonă de spa, saună și masaje contra cost. Baie turcească posibil contra cost. Divertisment pentru adulți: spectacole de seară.

Informații suplimentare
Pentru anumite facilități sau activități se pot aplica taxe suplimentare. Unele servicii depind de anotimp și de condițiile climatice locale. Limbi de serviciu: engleză, germană, franceză, italiană și rusă. Carduri de credit: Euro/MasterCard, Visa și American Express.

Familienzimmer:
Dotate cu balcon sau terasă, acces la internet (gratuit), seif (contra cost) și TV prin satelit precum și aer condiționat reglabil individual. Baie cu duș.

Doppel Zimmer:
Cameră cu balcon sau terasă, acces la internet (gratuit), seif (contra cost) și TV prin satelit precum și aer condiționat reglabil individual. Baie cu duș.

Einzel Zimmer:
Cameră cu balcon sau terasă, acces la internet (gratuit), seif (contra cost) și TV prin satelit precum și aer condiționat reglabil individual. Baie cu duș.

Service Units

RM00DB0000 - Dublu Cameră

Room Facilities			
- Balcony or Terrace		- Bathroom	
- Shower			
Room Amenities			
- Air-Conditioning	Individual	- TV	SAT TV
- Internet	free of charge	- Safe	extra fee
- Mini Fridge	free of charge	- Hairdryer	
- Ironing Board			

FR00000000 - FamilyRoom

Room Facilities			
- Balcony or Terrace		- Bathroom	
- Shower			
Room Amenities			
- Air-Conditioning	Individual	- TV	SAT TV
- Internet	free of charge	- Safe	extra fee
- Mini Fridge	free of charge	- Hairdryer	
- Ironing Board			

RM00SG0000 - unic Cameră

Room Facilities			
- Balcony or Terrace		- Bathroom	
- Shower			
Room Amenities			
- Air-Conditioning	Individual	- TV	SAT TV
- Internet	free of charge	- Safe	extra fee
- Mini Fridge	free of charge	- Hairdryer	

Accommodation Fact Sheet

Cretan Seaside Boutique Hotel

Seferi Street
700 14, Chersonissos, Heraklion,
Greece
Phone: +30 28970 25 136 Fax: +30 28970 24 676
E-mail: info@cretanseaside.gr
Website: www.cretanseaside.gr
GIATA: 816552

Code: AGRHERBGX0
Search Code:
Type: Hotel
Class: Standard
Local Rating: 4 Star
Featured Rating: 4 Star

Destination: Crete
Handling: MTS Incoming Greece -Crete
Group:
Chain:
Owner: NIKOLAOS G MARAKIS

Lat: 35.306180568306324
Lng: 25.40704104662492

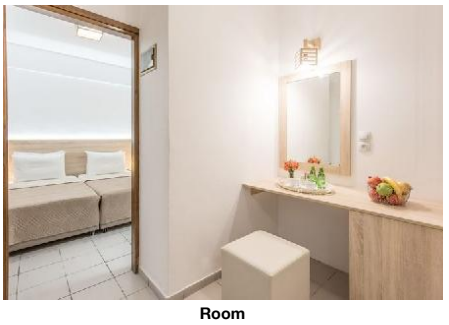

Room

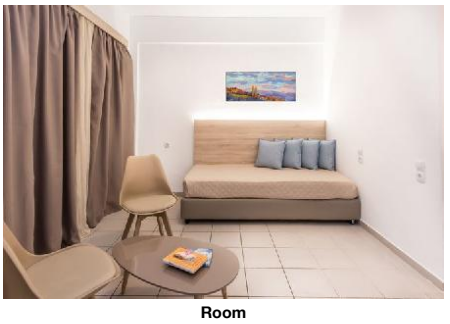

Room

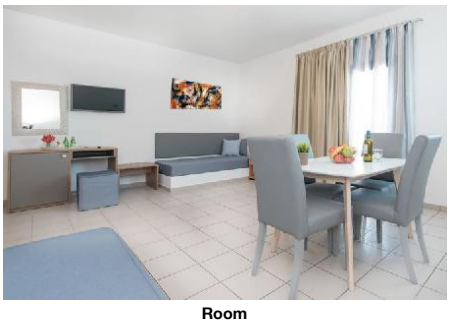

Room



Room



Room

- Ironing Board

Board & Mealplan

All-Inclusive

- Includes Breakfast	where: only in selected restaurant or bar	- Includes Lunch	where: only in selected restaurant or bar
- Includes Dinner	where: only in selected restaurant or bar	- Coffee & Tea	Service Hours: 10:00 - 18:00
- Softdrinks	Service Hours: 10:00 - 18:00	- Wine	Service Hours: 10:00 - 18:00
- Beer	Service Hours: 10:00 - 18:00	- Local Spirits	Service Hours: 10:00 - 18:00

Facts

Honeymooners

- Romantic Room Decoration

Sports

- Sports

Tennis
- Tennis Court: free of charge

Snorkeling
- Snorkeling Spot

Other Sports
- Volleyball
- Beachvolleyball
- Football
- Basketball

Watersports
- Water Ski
- Jet Ski

Bathing Facilities

- Bathing Facilities

Swimming Pool
- Outdoor Pool: 1 Freshwater Integrated
- Sunshades at Pool: free of charge
- Sunbeds at Pool: free of charge

Beach
- Beach Type: sand
- Route to Beach: passage underground
- Sunshades on Beach: extra fee
- Sunbeds on Beach: extra fee

Disability Friendly

- Disability Friendly

Entrance
- Ramp/Level Access

Rooms w. Disabled Facilities
- Light Switch Next To Bed

Bathroom
- Shower/Tub

Environmental Commitment

- Environmental Commitment

Hotel
- Hotel Recycle Bins

Room
- Bulk Soap, Shampoo, Lotion Dispensers

Food & Beverage

- Food & Beverage

Dining Room
- Air-Conditioning
- With Terrace

Restaurants
- No. of Restaurants: 1
- Local/National Restaurant

Bars
- No. of Bars: 1
- Snack Bar
- Pool Bar

Beverage
- Water & Softdrinks
- Coffee & Tea
- Beer
- Wine

Breakfast
- Breakfast Type: Breakfast Buffet 07:30 - 09:30

Lunch
- Main Course: Buffet 12:30 - 14:00

Dinner
- Main Course: Buffet 19:30 - 21:30

Hotel Facilities

Accommodation Fact Sheet

Cretan Seaside Boutique Hotel

Seferi Street
700 14, Chersonissos, Heraklion,
Greece
Phone: +30 28970 25 136 Fax: +30 28970 24 676
E-mail: info@cretanseaside.gr
Website: www.cretanseaside.gr
GIATA: 816552

Code:	AGRHERBGX0
Search Code:	
Type:	Hotel
Class:	Standard
Local Rating:	4 Star
Featured Rating:	4 Star

Destination:	Crete
Handling:	MTS Incoming Greece -Crete
Group:	
Chain:	
Owner:	NIKOLAOS G MARAKIS

Lat: 35.306180568306324
Lng: 25.40704104662492

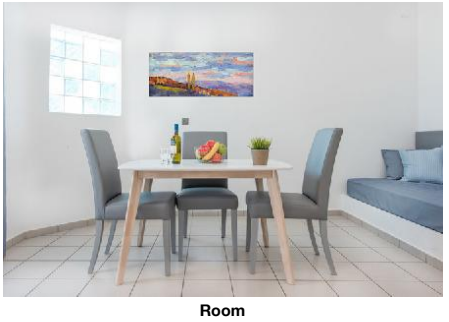

Room

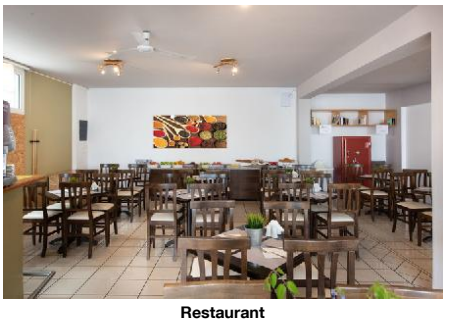

Restaurant

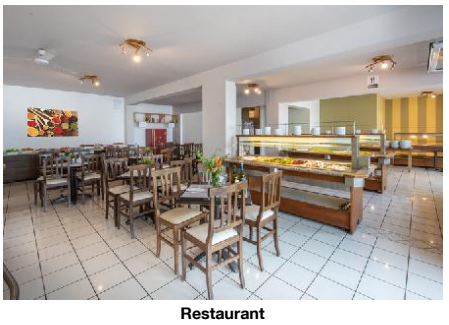

Restaurant



Garden



Garden

- Hotel Facilities

General Facilties
- Air-Conditioning: Central
- TV Lounge

Guest Amenities
- Internet: Wi-Fi/HotSpots (free)
- Maid Service/ Housekeeping: free of charge Daily

Parking Facilities
- Car Park: free of charge

Rentals
- Bike Rental: extra fee
- Car Rental

Leisure Facilities

- Leisure Facilities

Activities
- Evening Shows
- Billiard
- Table Tennis
- Fitness Room: free of charge

Family Facilities
- Family Room

Locations & Distances

- Locations & Distances

Cities
- City 1: Chersonissos 300 m
- City 2: Heraklion 30 km

Recreation Area
- Beach: 100 m

Public Transport
- Public Bus Stop: 100 m
- Taxi Stand: 100 m

Sport Locations
- Golf Course: 4 km
- Water Activities: 1.50 km
- Horse Riding: 300 m

Medical Locations
- Hospital: 1.50 km
- Dentist: 1.50 km

Other Locations
- Town Centre: 1 km
- Tourist Center: 1 km
- Disco/Nightlife: 1 km
- Supermarket: 200 m
- Shopping Center: 1 km
- Attraction 1: Knossos 34 km
- Attraction 2: Archaeological Museum 30 km
- Attraction 3: Aquarium 15 km
- Attraction 4: Star Beach Waterpark

Object Information

- Object Information

Property
- Last Renovation: 2019
- No. Buildings: 7
- No. Floors (max): 2
- Total Units/Rooms: 46
- Garden
- Terrace

Reception
- Reception: 24h Service: Yes
- Languages Spoken: Engleză, Germană, Franceză, Italiană, Rusă

Policies
- Check-In Time: 14:00
- Check-Out Time: 12:00
- Payment Type: American Express, Euro/ Master Card, Visa Card

Wellness & Health

- Wellness & Health

Health
- Sauna: extra fee
- Massage: extra fee
- SPA: extra fee

Beauty & Relaxation
- Steam Bath

Incidents & Errata

Errata

Impozit plătibil la nivel local	type: eco tax 01.01.2024

Points of interest (Chersonissos)

Main Locations

Additional Airport: Chania Airport (Distance 170.00Km, 145.00min)
Main Airport: Heraklion Airport (Distance 27.00Km, 30.00min)

Accommodation Fact Sheet

Cretan Seaside Boutique Hotel

Seferi Street
700 14, Chersonissos, Heraklion,
Greece
Phone: +30 28970 25 136 Fax: +30 28970 24 676
E-mail: info@cretanseaside.gr
Website: www.cretanseaside.gr
GIATA: 816552

Code:	AGRHERBGX0
Search Code:	
Type:	Hotel
Class:	Standard
Local Rating:	4 Star
Featured Rating:	4 Star

Destination:	Crete
Handling:	MTS Incoming Greece -Crete
Group:	
Chain:	
Owner:	NIKOLAOS G MARAKIS

Lat:	35.306180568306324
Lng:	25.40704104662492



Hotel



Hotel



Reception



Lobby

Accommodation Stock Sheet

Cretan Seaside Boutique Hotel

Seferi Street
700 14, Chersonissos, Heraklion,
Greece
Phone: +30 28970 25 136 Fax: +30 28970 24 676
E-mail: info@cretanseaside.gr
Website: www.cretanseaside.gr

GIATA: 816552

Code:	AGRHERBGX0	Destination:	Crete		
Search Code:		Handling:	MTS Incoming Greece -Crete		
Type:	Hotel	Group:			
Class:	Standard	Chain:			
Local Rating:	4 Star	Owner:	NIKOLAOS G MARAKIS	Lat:	35.306180568306324
Featured Rating:	4 Star			Lng:	25.40704104662492

Image Route:

http://tkimages.axisdata.net/ImageConverter.php?size=display&height=300&hotel=AGRHERBGX0&filename=AGRHERBGX0_802218.jpg - Hotel
http://tkimages.axisdata.net/ImageConverter.php?size=display&height=300&hotel=AGRHERBGX0&filename=AGRHERBGX0_802228.jpg - Pool
http://tkimages.axisdata.net/ImageConverter.php?size=display&height=300&hotel=AGRHERBGX0&filename=AGRHERBGX0_802224.jpg - Restaurant
http://tkimages.axisdata.net/ImageConverter.php?size=display&height=300&hotel=AGRHERBGX0&filename=AGRHERBGX0_802226.jpg - Restaurant
http://tkimages.axisdata.net/ImageConverter.php?size=display&height=300&hotel=AGRHERBGX0&filename=AGRHERBGX0_802230.jpg - Room
http://tkimages.axisdata.net/ImageConverter.php?size=display&height=300&hotel=AGRHERBGX0&filename=AGRHERBGX0_802232.jpg - Room
http://tkimages.axisdata.net/ImageConverter.php?size=display&height=300&hotel=AGRHERBGX0&filename=AGRHERBGX0_802234.jpg - Room
http://tkimages.axisdata.net/ImageConverter.php?size=display&height=300&hotel=AGRHERBGX0&filename=AGRHERBGX0_802236.jpg - Room
http://tkimages.axisdata.net/ImageConverter.php?size=display&height=300&hotel=AGRHERBGX0&filename=AGRHERBGX0_932796.jpg - Room
http://tkimages.axisdata.net/ImageConverter.php?size=display&height=300&hotel=AGRHERBGX0&filename=AGRHERBGX0_802238.jpg - Room
http://tkimages.axisdata.net/ImageConverter.php?size=display&height=300&hotel=AGRHERBGX0&filename=AGRHERBGX0_932802.jpg - Room
http://tkimages.axisdata.net/ImageConverter.php?size=display&height=300&hotel=AGRHERBGX0&filename=AGRHERBGX0_932804.jpg - Restaurant
http://tkimages.axisdata.net/ImageConverter.php?size=display&height=300&hotel=AGRHERBGX0&filename=AGRHERBGX0_932806.jpg - Restaurant
http://tkimages.axisdata.net/ImageConverter.php?size=display&height=300&hotel=AGRHERBGX0&filename=AGRHERBGX0_932808.jpg - Garden
http://tkimages.axisdata.net/ImageConverter.php?size=display&height=300&hotel=AGRHERBGX0&filename=AGRHERBGX0_932812.jpg - Garden
http://tkimages.axisdata.net/ImageConverter.php?size=display&height=300&hotel=AGRHERBGX0&filename=AGRHERBGX0_1400748.jpg - Hotel
http://tkimages.axisdata.net/ImageConverter.php?size=display&height=300&hotel=AGRHERBGX0&filename=AGRHERBGX0_1400750.JPG - Hotel
http://tkimages.axisdata.net/ImageConverter.php?size=display&height=300&hotel=AGRHERBGX0&filename=AGRHERBGX0_1400752.jpg - Reception
http://tkimages.axisdata.net/ImageConverter.php?size=display&height=300&hotel=AGRHERBGX0&filename=AGRHERBGX0_1400754.jpg - Lobby