Accommodation Fact Sheet

Acropolis Select

37-39 Falirou St
11 742, Athens, Attika, Greece
Phone: 21 0921 1610 Fax:
E-mail: select3@otenet.gr
Website: https://www.acropoliselect.gr/el/
GIATA: 7084

Code:	AGRATH80DA
Search Code:	
Type:	Hotel
Class:	Standard
Local Rating:	3 Star
Featured Rating:	3 Star

Destination:	Athens & Centre
Handling:	MTS Incoming Greece - Athens Office
Group:	
Chain:	
Owner:	

Lat:	37.96578042613849
Lng:	23.727522172675144

Photo Gallery



Hotel interior

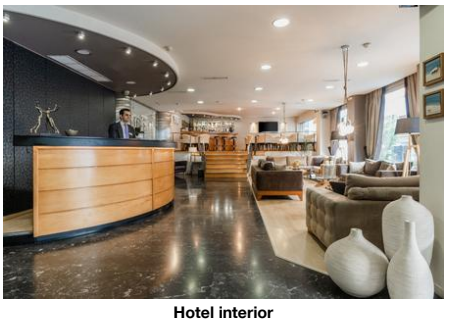

Hotel interior

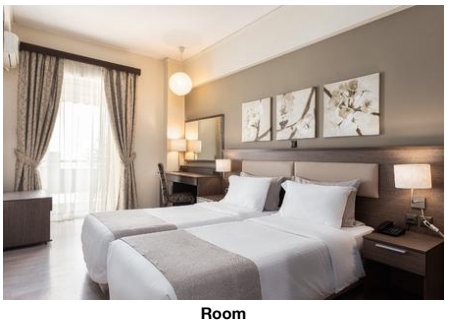

Room

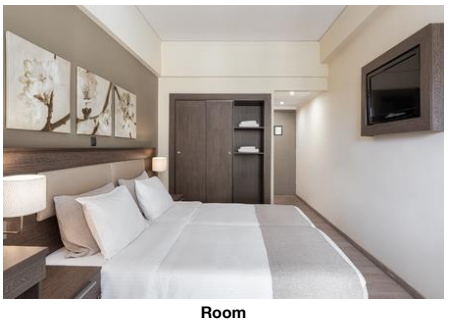

Room

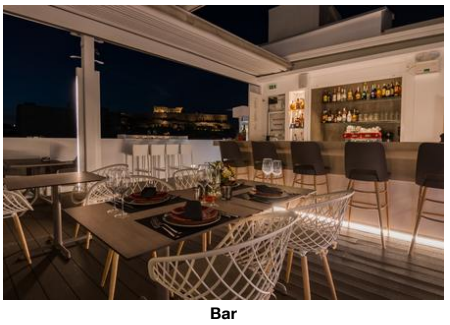

Bar

Descriptions

Descriere generală
Hotelul Acropolis Select, care este deosebit de popular printre cei aflați în luna de miere, este locat in Athens, la cca. 9 km de plajă. Centrul turistic al orașului se află la aprox. 1 km. Orașul ATHENS este la doar câteva minute de mers pe jos. Magazinele sunt la aprox. 4 km de hotel, și veți găsi un supermarket la cca. 500 m. La cele mai apropiate baruri și restaurante se poate ajunge într-un timp foarte scurt. O discotecă aflată la aprox. 1 km vă invită la dans. De asemenea, la cca. 4 km de hotel este un cinematograf. Există un teatru la aprox. 1 km de hotel. Există posibilitatea de a închiria mașini și motociclete. De asemenea, aveți în apropiere o stație de autobuz (cca. 150 m), o stație de taxi (cca. 50 km) și o stație de metrou (cca. 100 km) cea ce vă garantează mobilitatea în oraș. În locuri mai îndepărtate se poate ajunge cu trenul. Gara cea mai apropiată este prin gara aflată la aproximativ 3 km. Pentru îngrijiri medicale în caz de urgență, există un spital la cca. 3 km distanță. Aeroportul (ATH) se află la aprox. 40 km.

Facilități
Hotelul, care a fost complet renovat în 2021, dispune de 6 etaje și peste 72 camere. Acesta oferă oaspeților săi bar în hol, lift, aer condiționat, seif (gratuit), Sky-Bar (deschis între orele 11:00 - 00:00), parcare (contra cost), sistem securizat de intrare și birou de schimb valutar. Pentru a servi masa aveți la dispoziție 2 restaurante cu aer condiționat. Accesul la internet WiFi este disponibil gratuit pentru oaspeții hotelului. În plus, hotelul oferă o zonă de conferințe. Serviciul de menaj, room service, călcat și serviciul de concierge sunt gratuite. Spălătorie este contra cost.

Catering
Mic dejun (între orele 07:00 - 10:30) bufet suedez. Demipensiunea include micul dejun, prânzul și cina. Pensiunea completă include micul dejun, prânzul și cina. Micul dejun și prânzul și cina pot fi servite numai în anumite restaurante.

Sport/Leisure
Oferte pentru sport și divertisment: Tenis (posibil contra cost, la cca. 1 km distanță). La cca. 9 km de hotel, sunt oferite sporturi nautice (unele de către furnizori locali). La cca. 15 km de hotel este un teren de golf. Există serviciu de închiriere de biciclete.

Informații suplimentare
Pentru anumite facilități sau activități se pot aplica taxe suplimentare. Unele servicii depind de anotimp și de condițiile climatice locale. Nu se servește alcool în acest hotel. Limbi de serviciu: engleză, franceză, italiană, rusă, spaniolă și greacă. Carduri de credit: Diners Club, Euro/MasterCard, American Express și Visa. Check-in este disponibil începând cu ora 14:00, și check-out până la ora 11:00.

Service Units

RMSDDB000N - Dublu Standard Cameră (Nereturnabilă)

Room Amenities			
- Bottle of Water	free of charge	- Air-Conditioning	Individual Jan Dec
- Heating	Individual Jan Dec	- TV	Flat Screen
- Internet	free of charge	- Safe	free of charge
- Mini Fridge	free of charge	- Kettle Tea-Coffee	free of charge
- Bath Towels	4 x Week free of charge		
Room Facilities			
- No.Bathrooms:	1	- Baby Cot	free of charge
- Additional Beds	Folding Bed 180 cm 20	- Room Size	16 18
- Room Style	cozy	- Early Check-In Time:	On Request: Yes
- Late Check-Out Time:	On Request: Yes	- Floor-Type	Laminate
- Welcome Drink	Softdrinks free of charge		

RMSDTW0000 - Twin Standard Cameră

Room Amenities			
- Bottle of Water	free of charge	- Air-Conditioning	Individual Jan Dec
- Heating	Individual Jan Dec	- TV	Flat Screen
- Internet	free of charge	- Safe	free of charge
- Mini Fridge	free of charge	- Kettle Tea-Coffee	free of charge
- Bath Towels	4 x Week free of charge		
Room Facilities			
- No.Bathrooms:	1	- Baby Cot	free of charge
- Additional Beds	Folding Bed 180 cm 20	- Room Size	16 18
- Room Style	cozy	- Early Check-In Time:	On Request: Yes
- Late Check-Out Time:	On Request: Yes	- Floor-Type	Laminate
- Welcome Drink	Softdrinks		

Accommodation Fact Sheet

Acropolis Select

37-39 Falirou St
11 742, Athens, Attika, Greece
Phone: 21 0921 1610 Fax:
E-mail: select3@otenet.gr
Website: https://www.acropoliselect.gr/el/
GIATA: 7084

Code: AGRATH80DA
Search Code:
Type: Hotel
Class: Standard
Local Rating: 3 Star
Featured Rating: 3 Star

Destination: Athens & Centre
Handling: MTS Incoming Greece - Athens Office
Group:
Chain:
Owner:

Lat: 37.96578042613849
Lng: 23.727522172675144



Room



Room

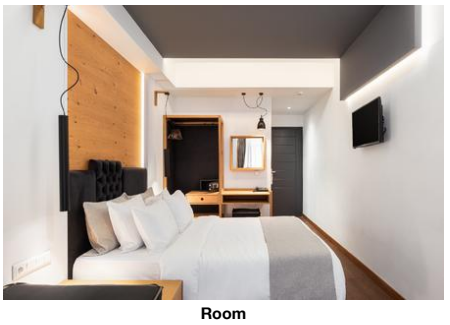

Room



Room



Room

free of charge

RMSD3T0000 - 3 paturi twin Standard Cameră

Room Amenities			
- Bottle of Water	free of charge	- Air-Conditioning	Individual Jan Dec
- Heating	Individual Jan Dec	- TV	Flat Screen
- Internet	free of charge	- Safe	free of charge
- Mini Fridge	free of charge	- Kettle Tea-Coffee	free of charge
- Bath Towels	4 x Week free of charge		
Room Facilities			
- No.Bathrooms:	1	- Baby Cot	free of charge
- Additional Beds	Folding Bed 180 cm 20	- Room Size	16 18
- Room Style	cozy	- Early Check-In Time:	On Request: Yes
- Late Check-Out Time:	On Request: Yes	- Floor-Type	Laminate
- Welcome Drink	Softdrinks free of charge		

(Standard Twin Room with extra bed (folded rollaway)

RMSD3T000N - 3 paturi twin Standard Cameră (Nereturnabilă)

Room Amenities			
- Bottle of Water	free of charge	- Air-Conditioning	Individual Jan Dec
- Heating	Individual Jan Dec	- TV	Flat Screen
- Internet	free of charge	- Safe	free of charge
- Mini Fridge	free of charge	- Kettle Tea-Coffee	free of charge
- Bath Towels	4 x Week free of charge		
Room Facilities			
- No.Bathrooms:	1	- Baby Cot	free of charge
- Additional Beds	Folding Bed 180 cm 20	- Room Size	16 18
- Room Style	cozy	- Early Check-In Time:	On Request: Yes
- Late Check-Out Time:	On Request: Yes	- Floor-Type	Laminate
- Welcome Drink	Softdrinks free of charge		

(Standard Twin Room with extra bed (folded rollaway)

RMSPSG0000 - unic Superior Cameră

Room Amenities			
- Bottle of Water	free of charge	- Air-Conditioning	Individual Jan Dec
- Heating	Individual Jan Dec	- TV	Flat Screen
- Internet	free of charge	- Safe	free of charge
- Mini Fridge	free of charge	- Kettle Tea-Coffee	free of charge
- Bath Towels	4 x Week free of charge		
Room Facilities			
- No.Bathrooms:	1	- Baby Cot	free of charge
- Additional Beds	Folding Bed 180 cm 20	- Room Size	16 18
- Room Style	cozy	- Early Check-In Time:	On Request: Yes
- Late Check-Out Time:	On Request: Yes	- Floor-Type	Laminate
- Welcome Drink	Softdrinks free of charge		

RMSDDB0000 - Dublu Standard Cameră

Room Amenities			
- Bottle of Water	free of charge	- Air-Conditioning	Individual Jan Dec
- Heating	Individual Jan Dec	- TV	Flat Screen
- Internet	free of charge	- Safe	free of charge
- Mini Fridge	free of charge	- Kettle Tea-Coffee	free of charge
- Bath Towels	4 x Week free of charge		
Room Facilities			
- No.Bathrooms:	1	- Baby Cot	free of charge
- Additional Beds	Folding Bed	- Room Size	16

Accommodation Fact Sheet

Acropolis Select

37-39 Falirou St
11 742, Athens, Attika, Greece
Phone: 21 0921 1610 Fax:
E-mail: select3@otenet.gr
Website: https://www.acropoliselect.gr/el/
GIATA: 7084

Code: AGRATH80DA
Search Code:
Type: Hotel
Class: Standard
Local Rating: 3 Star
Featured Rating: 3 Star

Destination: Athens & Centre
Handling: MTS Incoming Greece - Athens Office
Group:
Chain:
Owner:

Lat: 37.96578042613849
Lng: 23.727522172675144



Room

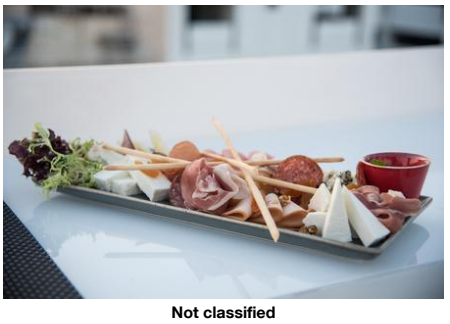

Not classified

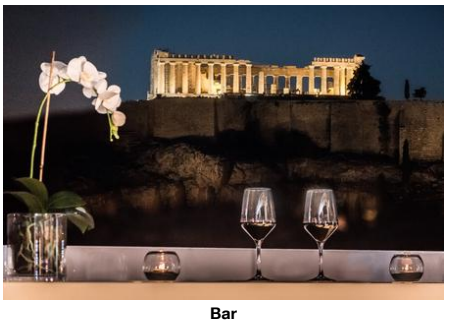

Bar



Restaurant

	180 cm 20		18
- Room Style	cozy	- Early Check-In Time:	On Request: Yes
- Late Check-Out Time:	On Request: Yes	- Floor-Type	Laminate
- Welcome Drink	Softdrinks free of charge		

RMSDSG000N - unic Standard Cameră (Nereturnabilă)

Room Amenities			
- Bottle of Water	free of charge	- Air-Conditioning	Individual Jan Dec
- Heating	Individual Jan Dec	- TV	Flat Screen
- Internet	free of charge	- Safe	free of charge
- Mini Fridge	free of charge	- Kettle Tea-Coffee	free of charge
- Bath Towels	4 x Week free of charge		
Room Facilities			
- No.Bathrooms:	1	- Baby Cot	free of charge
- Additional Beds	Folding Bed 180 cm 20	- Room Size	16 18
- Room Style	cozy	- Early Check-In Time:	On Request: Yes
- Late Check-Out Time:	On Request: Yes	- Floor-Type	Laminate
- Welcome Drink	Softdrinks free of charge		

RMSDTW000N - Twin Standard Cameră (Nereturnabilă)

Room Amenities			
- Bottle of Water	free of charge	- Air-Conditioning	Individual Jan Dec
- Heating	Individual Jan Dec	- TV	Flat Screen
- Internet	free of charge	- Safe	free of charge
- Mini Fridge	free of charge	- Kettle Tea-Coffee	free of charge
- Bath Towels	4 x Week free of charge		
Room Facilities			
- No.Bathrooms:	1	- Baby Cot	free of charge
- Additional Beds	Folding Bed 180 cm 20	- Room Size	16 18
- Room Style	cozy	- Early Check-In Time:	On Request: Yes
- Late Check-Out Time:	On Request: Yes	- Floor-Type	Laminate
- Welcome Drink	Softdrinks free of charge		

RMSDSG0000 - unic Standard Cameră

Room Amenities			
- Bottle of Water	free of charge	- Air-Conditioning	Individual Jan Dec
- Heating	Individual Jan Dec	- TV	Flat Screen
- Internet	free of charge	- Safe	free of charge
- Mini Fridge	free of charge	- Kettle Tea-Coffee	free of charge
- Bath Towels	4 x Week free of charge		
Room Facilities			
- No.Bathrooms:	1	- Baby Cot	free of charge
- Additional Beds	Folding Bed 180 cm 20	- Room Size	16 18
- Room Style	cozy	- Early Check-In Time:	On Request: Yes
- Late Check-Out Time:	On Request: Yes	- Floor-Type	Laminate
- Welcome Drink	Softdrinks free of charge		

RMSPTW0000 - Twin Superior Cameră

Room Amenities			
- Bottle of Water	free of charge	- Air-Conditioning	Individual Jan Dec
- Heating	Individual Jan Dec	- TV	Flat Screen
- Internet	free of charge	- Safe	free of charge
- Mini Fridge	free of charge	- Kettle Tea-Coffee	free of charge
- Bath Towels	4 x Week free of charge		

Acropolis Select

37-39 Falirou St
11 742, Athens, Attika, Greece
Phone: 21 0921 1610 Fax:
E-mail: select3@otenet.gr
Website: https://www.acropoliselect.gr/el/
GIATA: 7084

Code: AGRATH80DA
Search Code:
Type: Hotel
Class: Standard
Local Rating: 3 Star
Featured Rating: 3 Star

Destination: Athens & Centre
Handling: MTS Incoming Greece - Athens Office
Group:
Chain:
Owner:

Lat: 37.96578042613849
Lng: 23.727522172675144

Room Facilities

- No.Bathrooms:	1	- Baby Cot	free of charge
- Additional Beds	Folding Bed 180 cm 20	- Room Size	16 18
- Room Style	cozy	- Early Check-In Time:	On Request: Yes
- Late Check-Out Time:	On Request: Yes	- Floor-Type	Laminate
- Welcome Drink	Softdrinks free of charge		

RMSPDB0000 - Dublu Superior Cameră

Room Amenities

- Bottle of Water	free of charge	- Air-Conditioning	Individual Jan Dec
- Heating	Individual Jan Dec	- TV	Flat Screen
- Internet	free of charge	- Safe	free of charge
- Mini Fridge	free of charge	- Kettle Tea-Coffee	free of charge
- Bath Towels	4 x Week free of charge		

Room Facilities

- No.Bathrooms:	1	- Baby Cot	free of charge
- Additional Beds	Folding Bed 180 cm 20	- Room Size	16 18
- Room Style	cozy	- Early Check-In Time:	On Request: Yes
- Late Check-Out Time:	On Request: Yes	- Floor-Type	Laminate
- Welcome Drink	Softdrinks free of charge		

Board & Mealplan

Halfboard

- Includes Lunch or Dinner		- Includes Breakfast	
- Includes Lunch		- Includes Dinner	

Fullboard

- Includes Breakfast	where: only in selected restaurant or bar	- Includes Lunch	where: only in selected restaurant or bar
- Includes Dinner	where: only in selected restaurant or bar		

Facts

Honeymooners

- King Size Bed		- Sparkling Wine in Room	
- Fruit Basket in Room			

Business & Congress

- Business & Congress

General Facilities

- Conference Room	1 50 sq m	- Speaker's Desk	
- Tables			

Disability Friendly

- Disability Friendly

Entrance

- Door Type	Automatic, Sliding	- Door Width	160 cm
- Motorised Wheelchair Facilities	Not allowed		

Environmental Commitment

- Environmental Commitment

Hotel

- LED Lighting		- Selective waste collection	
- Water Conservation			

Room

- Bulk Soap, Shampoo, Lotion Dispensers

Food & Beverage

- Food & Beverage

Dining Room

- Air-Conditioning		- With Terrace	
- Smoking Allowed:	In Signed Areas		

Restaurants

- No. of Restaurants:	2	- Main Restaurant:	Buffet

Accommodation Fact Sheet

Acropolis Select

37-39 Falirou St
11 742, Athens, Attika, Greece
Phone: 21 0921 1610 Fax:
E-mail: select3@otenet.gr
Website: https://www.acropoliselect.gr/el/
GIATA: 7084

Code: AGRATH80DA
Search Code:
Type: Hotel
Class: Standard
Local Rating: 3 Star
Featured Rating: 3 Star

Destination: Athens & Centre
Handling: MTS Incoming Greece - Athens Office
Group:
Chain:
Owner:

Lat: 37.96578042613849
Lng: 23.727522172675144

			Open Seasonally: No Jan Dec PARTHENON
- A la carte Restaurant	Open Seasonally: No Jan Dec 180 WEST ATHENS		
Bars			
- No. of Bars:	2	- Lobby Bar	07:00 - 11:00
- Lobby Cafe		- Roof Top Bar	11:00 - 00:00 Open Seasonally: No Jan Dec 180 WEST ATHENS
Beverage			
- Water & Softdrinks		- Coffee & Tea	
- Beer		- Wine	
- National Spirits		- International Spirits	11:00 - 00:00
Special Food & Beverage			
- No Alcohol Served!		- Vegetarian Food	
Breakfast			
- Breakfast Type:	Breakfast Buffet, American 07:00 - 10:30		
Lunch			
- Main Course	A la Carte	- Starters	A la Carte
- Salads	A la Carte	- Dessert	A la Carte
- Dress Code	casual		
Dinner			
- Main Course	A la Carte	- Starters	A la Carte
- Salads	A la Carte	- Dessert	A la Carte
- Dress Code	casual		

Hotel Facilities

- Hotel Facilities

General Facilties			
- Air-Conditioning	Individual Jan Dec	- Elevator	1
- Lounge		- TV Lounge	SAT TV, Flat Screen
Guest Amenities			
- Internet	Wi-Fi/HotSpots (free), Terminals (free), Internet Room	- Room Service	free of charge
- Luggage Storage		- Schimb valutar	
- Hotel Safe	free of charge	- Laundry Service	extra fee
- Ironing Service	free of charge	- Wake Up Calls	
- Concierge	free of charge	- Maid Service/ Housekeeping	free of charge Daily
- Secure Entry System			
Parking Facilities			
- Car Park	extra fee		
Rentals			
- Bike Rental	extra fee	- Motorbike Rental	
- Car Rental			

Leisure Facilities

- Leisure Facilities

Family Facilities			
- Baby High Chairs		- Buggy Storage	
- Family Room			

Locations & Distances

- Locations & Distances

Cities			
- City 1:	ATHENS 300 m 5 min		
Recreation Area			
- Beach	ALIMOS 9 km	- Sea	MEDITERRANEAN 5 km
Public Transport			
- Public Bus Stop	150 m	- Taxi Stand	50 km
- Subway Station	100 km	- Highway	10 km
- Train Station	3 km		
Sport Locations			
- Golf Course	15 km	- Tennis Court	1 km
- Water Activities	9 km		
Medical Locations			
- Hospital	3 km	- Dialysis Station	3 km
- Pharmacy	100 m	- Doctor	1 km
- Dentist	1 km		
Other Locations			
- Town Centre	300 m	- Tourist Center	1 km
- Restaurants/Bars	100 m	- Disco/Nightlife	1 km
- Cinema	4 km	- Theatre	1 km
- Supermarket	500 m	- Shopping Center	4 km

Acropolis Select

37-39 Falirou St
11 742, Athens, Attika, Greece
Phone: 21 0921 1610 Fax:
E-mail: select3@otenet.gr
Website: https://www.acropoliselect.gr/el/
GIATA: 7084

Code:	AGRATH80DA	Destination:	Athens & Centre
Search Code:		Handling:	MTS Incoming Greece - Athens Office
Type:	Hotel	Group:	
Class:	Standard	Chain:	
Local Rating:	3 Star	Owner:	
Featured Rating:	3 Star		

Lat: 37.96578042613849
Lng: 23.727522172675144

Object Information

- Object Information

Property

- Construction Year:	1970	- Last Renovation:	2021
			Total
- No. Buildings:	1	- No. Main Building:	1
- Nr. Clădiri anexe:	0	- No. Floors (max):	6
- Total Units/Rooms:	72	- Total Beds:	137
- Terrace	80 sq m	- Roof Top Terrace	100 sq m
- Voltage:	220 V		

Reception

- Languages Spoken	Engleză, Franceză, spaniolă, Italiană, Rusă, Greacă		

Policies

- Check-In Time:	14:00	- Check-Out Time:	11:00
- Payment Type:	Cash, American Express, Diners Club, Euro/Master Card, Visa Card	- Pets Allowed:	No On Request: No
- Groups Allowed:	Yes	- Hen/Stag Parties:	Yes
- Smoking Allowed:	In Signed Areas Balcony/Terrace only		

Themes

- Themes

Target Group

- Business People
- Honeymooners
- Large Groups

Hotel Type

- City Hotel

Incidents & Errata

Errata

Impozit plătibil la nivel local	type: eco tax Currency: EUR charge cycle: per Room per Night 01.01.2024

Points of interest (Athens)

Main Locations

Main Airport: Athens Airport (Distance 40.00Km, 50.00min)

Accommodation Stock Sheet

Acropolis Select

37-39 Falirou St
11 742, Athens, Attika, Greece
Phone: 21 0921 1610 Fax:
E-mail: select3@otenet.gr
Website: https://www.acropoliselect.gr/el/
GIATA: 7084

Code:	AGRATH80DA
Search Code:	
Type:	Hotel
Class:	Standard
Local Rating:	3 Star
Featured Rating:	3 Star

Destination:	Athens & Centre
Handling:	MTS Incoming Greece - Athens Office
Group:	
Chain:	
Owner:	

Lat:	37.96578042613849
Lng:	23.727522172675144

Image Route:

http://tkimages.axisdata.net/ImageConverter.php?size=display&height=300&hotel=AGRATH80DA&filename=AGRATH80DA_1289040.jpg - Hotel interior
http://tkimages.axisdata.net/ImageConverter.php?size=display&height=300&hotel=AGRATH80DA&filename=AGRATH80DA_1289044.jpg - Hotel interior
http://tkimages.axisdata.net/ImageConverter.php?size=display&height=300&hotel=AGRATH80DA&filename=AGRATH80DA_1289070.jpg - Room
http://tkimages.axisdata.net/ImageConverter.php?size=display&height=300&hotel=AGRATH80DA&filename=AGRATH80DA_1289072.jpg - Room
http://tkimages.axisdata.net/ImageConverter.php?size=display&height=300&hotel=AGRATH80DA&filename=AGRATH80DA_1289074.jpg - Bar
http://tkimages.axisdata.net/ImageConverter.php?size=display&height=300&hotel=AGRATH80DA&filename=AGRATH80DA_1289076.jpg - Room
http://tkimages.axisdata.net/ImageConverter.php?size=display&height=300&hotel=AGRATH80DA&filename=AGRATH80DA_1289078.jpg - Room
http://tkimages.axisdata.net/ImageConverter.php?size=display&height=300&hotel=AGRATH80DA&filename=AGRATH80DA_1289082.jpg - Room
http://tkimages.axisdata.net/ImageConverter.php?size=display&height=300&hotel=AGRATH80DA&filename=AGRATH80DA_1289084.jpg - Room
http://tkimages.axisdata.net/ImageConverter.php?size=display&height=300&hotel=AGRATH80DA&filename=AGRATH80DA_1289088.jpg - Room
http://tkimages.axisdata.net/ImageConverter.php?size=display&height=300&hotel=AGRATH80DA&filename=AGRATH80DA_1289092.jpg - Room
http://tkimages.axisdata.net/ImageConverter.php?size=display&height=300&hotel=AGRATH80DA&filename=AGRATH80DA_1289096.JPG - Not classified
http://tkimages.axisdata.net/ImageConverter.php?size=display&height=300&hotel=AGRATH80DA&filename=AGRATH80DA_1289098.jpg - Bar
http://tkimages.axisdata.net/ImageConverter.php?size=display&height=300&hotel=AGRATH80DA&filename=AGRATH80DA_1289104.jpg - Restaurant