Accommodation Fact Sheet

Agorastos Luxury Living

Nikis
60065, Platamonas, Pieria, Greece
Phone: +30 2352021940 Fax:
E-mail: info@agorastosluxuryliving.com
Website: www.agorastosluxuryliving.com
GIATA: 1194293

Code: AGRSKGD9UC
Search Code:
Type: Hotel
Class: Standard
Local Rating: 3 Key
Featured Rating: 3 Key

Destination: Chalkidiki & North
Handling: MTS Incoming Greece -Chalkidiki
Group:
Chain:
Owner:

Lat: 39.99033807668378
Lng: 22.618795341523573

Photo Gallery



Hotel

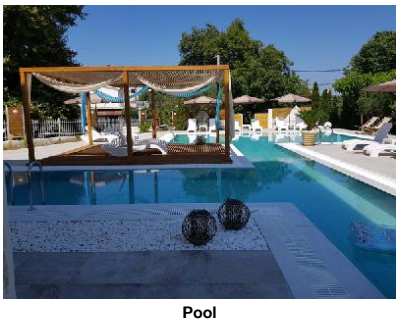

Pool

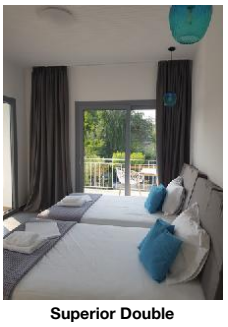

Superior Double



Executive Double



Deluxe Family 2 Bedrooms

Descriptions

Descriere generală
La cca. 400 m de o plajă cu nisip veți găsi hotelul Agorastos Luxury Living. Pe plajă sunt disponibile umbrele de soare și șezlonguri la un cost suplimentar. Centrul turistic al stațiunii se află la doar câțiva metri de distanța. Orașul Katerini este la aprox. 35 km (Larissa cca. 45 km, Thessaloniki cca. 102 km). Magazinele sunt la aprox. 300 m de hotel, și un supermarket este la cca. 250 m. De asemenea, cele mai apropiate baruri și restaurante sunt la cca. 300 m. O discotecă aflată la aprox. 300 m vă invită la dans. Locul de cazare are la dispoziție mașini de închiriat. De asemenea, aveți în apropiere o stație de autobuz și o stație de taxi (cca. 150 m) cea ce vă oferă mobilitate în timpul vacanței. În locuri mai îndepărtate se poate ajunge cu trenul. Gara cea mai apropiată este prin gara aflată la aproximativ 1 km. Pentru îngrijiri medicale în caz de urgență, există un spital la cca. 15 km distanță. Aeroportul (SKG) se află la aprox. 137 km.

Facilități
Hotelul de tip boutique dispune de 3 etaje și peste 11 camere. Acesta oferă oaspeților săi recepție deschisă 24h (check-in de la 14:00, check out până la 12:00) și parcare (gratuită). Pentru a servi masa vă stau la dispoziție un restaurant. Accesul la internet WiFi este disponibil gratuit pentru oaspeții hotelului. Serviciul de menaj este gratuit. Spălătorie și călcat sunt disponibile la un cost suplimentar.

Piscină
Zona exterioară a hotelului include o piscină cu apă dulce. Acolo sunt disponibile gratuit șezlonguri și umbrele de soare.

Catering
Mic dejun (între orele 08:30 - 10:30) a la carte.

Sport/Leisure
Există serviciu de închiriere de biciclete. Oferte de wellness: Masaje contra cost.

Informații suplimentare
Pentru anumite facilități sau activități se pot aplica taxe suplimentare. Unele servicii depind de anotimp și de condițiile climatice locale. Limbi de serviciu: engleză, germană și greacă. Carduri de credit: Visa, Diners Club și Euro/MasterCard.

2 Schlafzimmer Deluxe Familienzimmer:
Cameră cu pat queen-size sau pat twin, pat suplimentar, pat pentru bebeluși (gratuit), ceainic (gratuit), balcon sau terasă, acces la internet (gratuit), TV prin satelit și canale locale precum și aer condiționat reglabil individual. Baie cu duș. Dimensiune: 50 m².

Doppel Deluxe Zimmer (Balkon oder Terrasse):
Dotate cu pat queen-size sau pat twin, pat suplimentar, pat pentru bebeluși (gratuit), ceainic (gratuit), balcon sau terasă, acces la internet (gratuit), TV prin satelit și canale locale precum și aer condiționat reglabil individual. Baie cu duș. Dimensiune: 50 m².

Doppel Executive Zimmer (Poolblick):
Dotate cu pat queen-size sau pat twin, pat suplimentar, pat pentru bebeluși (gratuit), ceainic (gratuit), balcon sau terasă, acces la internet (gratuit), TV prin satelit și canale locale precum și aer condiționat reglabil individual. Baie cu duș. Dimensiune: 50 m².

Doppel Superior Zimmer (Balkon oder Terrasse):
Cameră cu pat king-size, pat suplimentar, pat pentru bebeluși (gratuit), ceainic (gratuit), balcon sau terasă, acces la internet (gratuit), TV prin satelit și canale locale precum și aer condiționat reglabil individual. Baie cu duș. Dimensiune: 50 m².

Service Units

RMEXDBPV00 - Dublu Executive Cameră (Vedere la piscină)

Room Facilities			
- Balcony or Terrace		- Bathroom	
- Shower		- Baby Cot	free of charge
- Twin Bed		- Queen Size Bed	
- Additional Beds	Extra Bed		
- Room Size	28	- Room Size	25
- Room Size	50		
Room Amenities			
- Air-Conditioning	Individual	- TV	SAT TV, Flat Screen, Local Channels
- Internet	free of charge	- Mini Fridge	free of charge
- Kettle Tea-Coffee	free of charge	- Hairdryer	

RMSPDB00A0 - Dublu Superior Cameră (Balcon sau terasă)

Room Facilities			
- Balcony or Terrace		- Bathroom	
- Shower		- Baby Cot	free of charge
- King Size Bed		- Additional Beds	Extra Bed
- Room Size	28	- Room Size	25
- Room Size	50		
Room Amenities			
- Air-Conditioning	Individual	- TV	SAT TV, Flat Screen, Local Channels
- Internet	free of charge	- Mini Fridge	free of charge
- Kettle Tea-Coffee	free of charge	- Hairdryer	

FRDLT20000 - 2 dormitoare Deluxe FamilyRoom

Room Facilities			
		- Bathroom	

Accommodation Fact Sheet

Agorastos Luxury Living

Nikis
60065, Platamonas, Pieria, Greece
Phone: +30 2352021940 Fax:
E-mail: info@agorastosluxuryliving.com
Website: www.agorastosluxuryliving.com
GIATA: 1194293

Code: AGRSKGD9UC
Search Code:
Type: Hotel
Class: Standard
Local Rating: 3 Key
Featured Rating: 3 Key

Destination: Chalkidiki & North
Handling: MTS Incoming Greece -Chalkidiki
Group:
Chain:
Owner:

Lat: 39.99033807668378
Lng: 22.618795341523573

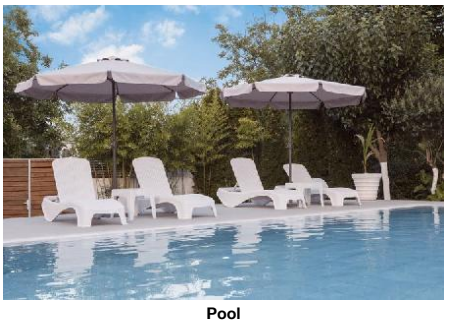

Pool



Deluxe Family 2 Bedrooms



Miscellaneous



bathroom example



Restaurant

- Balcony or Terrace
- Shower
- Twin Bed
- Additional Beds: Extra Bed
- Room Size: 28
- Room Size: 50
- Baby Cot: free of charge
- Queen Size Bed
- Room Size: 25

Room Amenities
- Air-Conditioning: Individual
- TV: SAT TV, Flat Screen, Local Channels
- Internet: free of charge
- Mini Fridge: free of charge
- Kettle Tea-Coffee: free of charge
- Hairdryer

RMDLDB00A0 - Dublu Deluxe Cameră (Balcon sau terasă)

Room Facilities
- Balcony or Terrace
- Bathroom
- Shower
- Twin Bed
- Additional Beds: Extra Bed
- Room Size: 28
- Room Size: 50
- Baby Cot: free of charge
- Queen Size Bed
- Room Size: 25

Room Amenities
- Air-Conditioning: Individual
- TV: SAT TV, Flat Screen, Local Channels
- Internet: free of charge
- Mini Fridge: free of charge
- Kettle Tea-Coffee: free of charge
- Hairdryer

Board & Mealplan

Facts

Bathing Facilities

- Bathing Facilities

Swimming Pool
- Outdoor Pool: 1, 70, Freshwater, No child basin
- Sunshades at Pool: free of charge
- Sunbeds at Pool: free of charge
- Sun Terrace

Beach
- Beach Type: sand
- Route to Beach: along a road
- Public Beach
- Sunshades on Beach: extra fee
- Sunbeds on Beach: extra fee

Food & Beverage

- Food & Beverage

Restaurants
- No. of Restaurants: 1
- Main Restaurant: A la Carte

Bars
- No. of Bars: 1

Breakfast
- Breakfast Type: A la Carte, 08:30 - 10:30

Lunch
- Main Course: A la Carte, 13:30 - 16:00

Dinner
- Main Course: Fixed Menus, 20:00 - 23:00

Hotel Facilities

- Hotel Facilities

Guest Amenities
- Internet: Wi-Fi/HotSpots (free)
- Laundry Service: extra fee
- Ironing Service: extra fee
- Maid Service/ Housekeeping: free of charge Daily

Parking Facilities
- Car Park: free of charge

Rentals
- Bike Rental: extra fee
- Car Rental

Locations & Distances

- Locations & Distances

Cities
- City 1: Katerini, 35 km
- City 2: Larissa, 45 km
- City 3: Thessaloniki, 102 km

Recreation Area
- Beach: Platamonas Beach, 400 m

Public Transport
- Public Bus Stop: 150 m
- Taxi Stand: 150 m

Accommodation Fact Sheet

Agorastos Luxury Living

Nikis
60065, Platamonas, Pieria, Greece
Phone: +30 2352021940 Fax:
E-mail: info@agorastosluxuryliving.com
Website: www.agorastosluxuryliving.com
GIATA: 1194293

Code: AGRSKGD9UC
Search Code:
Type: Hotel
Class: Standard
Local Rating: 3 Key
Featured Rating: 3 Key

Destination: Chalkidiki & North
Handling: MTS Incoming Greece -Chalkidiki
Group:
Chain:
Owner:

Lat: 39.99033807668378
Lng: 22.618795341523573



2 Bedroom Deluxe FamilyRoom



Pool



Double Deluxe Room (Balcony or Terrace)



Double Deluxe Room (Balcony or Terrace)



2 Bedroom Deluxe FamilyRoom

- Train Station	1 km		
Sport Locations			
- Horse Riding	15 km		
Medical Locations			
- Hospital	15 km	- Pharmacy	300 m
- Dentist	250 m		
Other Locations			
- Tourist Center	200 m	- Restaurants/Bars	300 m
- Disco/Nightlife	300 m	- Supermarket	250 m
- Shopping Center	300 m		

Object Information

- Object Information

Property			
- Last Renovation:	2019	- No. Floors (max):	3
	Total		
- Total Units/Rooms:	11	- Garden	
- Voltage:	220 V		
Reception			
- Reception	24h Service	- Languages Spoken	Engleză, Germană, Greacă
Policies			
- Check-In Time:	14:00	- Check-Out Time:	12:00
- Payment Type:	Diners Club, Euro/Master Card, Visa Card	- Pets Allowed:	No

Themes

- Themes

Hotel Type
- Boutique Hotel

Wellness & Health

- Wellness & Health

Health
- Massage extra fee

Incidents & Errata

Errata

Impozit plătibil la nivel local	type: eco tax 01.01.2024

Points of interest (Platamonas)

Main Locations

Main Airport: Thessaloniki Airport (Distance 137.00Km, 120.00min)

Accommodation Fact Sheet

Agorastos Luxury Living

Nikis
60065, Platamonas, Pieria, Greece
Phone: +30 2352021940 Fax:
E-mail: info@agorastosluxuryliving.com
Website: www.agorastosluxuryliving.com
GIATA: 1194293

Code: AGRSKGD9UC
Search Code:
Type: Hotel
Class: Standard
Local Rating: 3 Key
Featured Rating: 3 Key

Destination: Chalkidiki & North
Handling: MTS Incoming Greece -Chalkidiki
Group:
Chain:
Owner:

Lat: 39.99033807668378
Lng: 22.618795341523573



Pool



Restaurant



Bathroom Example



Double Deluxe Rom

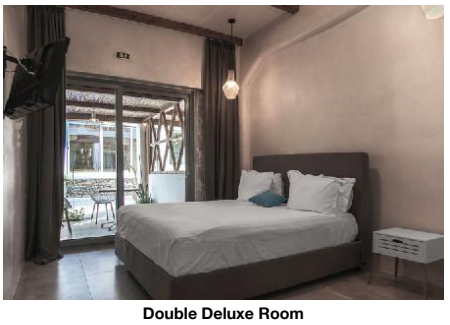

Double Deluxe Room

Accommodation Stock Sheet

Agorastos Luxury Living

Nikis
60065, Platamonas, Pieria, Greece
Phone: +30 2352021940 Fax:
E-mail: info@agorastosluxuryliving.com
Website: www.agorastosluxuryliving.com
GIATA: 1194293

Code:	AGRSKGD9UC
Search Code:	
Type:	Hotel
Class:	Standard
Local Rating:	3 Key
Featured Rating:	3 Key

Destination:	Chalkidiki & North
Handling:	MTS Incoming Greece -Chalkidiki
Group:	
Chain:	
Owner:	

Lat:	39.99033807668378
Lng:	22.618795341523573

Image Route:

http://tkimages.axisdata.net/ImageConverter.php?size=display&height=300&hotel=AGRSKGD9UC&filename=AGRSKGD9UC_901688.jpg - Hotel
http://tkimages.axisdata.net/ImageConverter.php?size=display&height=300&hotel=AGRSKGD9UC&filename=AGRSKGD9UC_901704.jpg - Pool
http://tkimages.axisdata.net/ImageConverter.php?size=display&height=300&hotel=AGRSKGD9UC&filename=AGRSKGD9UC_901690.jpg - Superior Double
http://tkimages.axisdata.net/ImageConverter.php?size=display&height=300&hotel=AGRSKGD9UC&filename=AGRSKGD9UC_901696.jpg - Executive Double
http://tkimages.axisdata.net/ImageConverter.php?size=display&height=300&hotel=AGRSKGD9UC&filename=AGRSKGD9UC_901698.jpg - Deluxe Family 2 Bedrooms
http://tkimages.axisdata.net/ImageConverter.php?size=display&height=300&hotel=AGRSKGD9UC&filename=AGRSKGD9UC_1116620.jpg - Pool
http://tkimages.axisdata.net/ImageConverter.php?size=display&height=300&hotel=AGRSKGD9UC&filename=AGRSKGD9UC_901702.jpg - Deluxe Family 2 Bedrooms
http://tkimages.axisdata.net/ImageConverter.php?size=display&height=300&hotel=AGRSKGD9UC&filename=AGRSKGD9UC_1116622.jpg - Miscellaneous
http://tkimages.axisdata.net/ImageConverter.php?size=display&height=300&hotel=AGRSKGD9UC&filename=AGRSKGD9UC_1474614.jpg - bathroom example
http://tkimages.axisdata.net/ImageConverter.php?size=display&height=300&hotel=AGRSKGD9UC&filename=AGRSKGD9UC_1116624.jpg - Restaurant
http://tkimages.axisdata.net/ImageConverter.php?size=display&height=300&hotel=AGRSKGD9UC&filename=AGRSKGD9UC_1474618.JPG - 2 Bedroom Deluxe FamilyRoom
http://tkimages.axisdata.net/ImageConverter.php?size=display&height=300&hotel=AGRSKGD9UC&filename=AGRSKGD9UC_1116626.jpg - Pool
http://tkimages.axisdata.net/ImageConverter.php?size=display&height=300&hotel=AGRSKGD9UC&filename=AGRSKGD9UC_1474616.JPG - Double Deluxe Room (Balcony or Terrace)
http://tkimages.axisdata.net/ImageConverter.php?size=display&height=300&hotel=AGRSKGD9UC&filename=AGRSKGD9UC_1474622.JPG - Double Deluxe Room (Balcony or Terrace)
http://tkimages.axisdata.net/ImageConverter.php?size=display&height=300&hotel=AGRSKGD9UC&filename=AGRSKGD9UC_1474620.JPG - 2 Bedroom Deluxe FamilyRoom
http://tkimages.axisdata.net/ImageConverter.php?size=display&height=300&hotel=AGRSKGD9UC&filename=AGRSKGD9UC_1116630.jpg - Pool
http://tkimages.axisdata.net/ImageConverter.php?size=display&height=300&hotel=AGRSKGD9UC&filename=AGRSKGD9UC_1474624.JPG - Restaurant
http://tkimages.axisdata.net/ImageConverter.php?size=display&height=300&hotel=AGRSKGD9UC&filename=AGRSKGD9UC_1116632.jpg - Bathroom Example
http://tkimages.axisdata.net/ImageConverter.php?size=display&height=300&hotel=AGRSKGD9UC&filename=AGRSKGD9UC_1116634.jpg - Double Deluxe Rom
http://tkimages.axisdata.net/ImageConverter.php?size=display&height=300&hotel=AGRSKGD9UC&filename=AGRSKGD9UC_1116636.jpg - Double Deluxe Room