Accommodation Fact Sheet

Agrelli Hotel and Suites

Kardamena
85100, Kardamena, Kos, Greece
Phone: 2242091126-8 Fax: 2242091226
E-mail: info@hotelagrelli.gr
Website: www.hotelagrelli.gr
GIATA: 90956

Code: AMTSGR2778
Search Code: KGS099
Type: Apartotel
Class: Budget
Local Rating: 3 Star
Featured Rating: 3 Star

Destination: Dodecanese Islands -Kos
Handling: MTS Incoming Greece -Kos
Group:
Chain:
Owner: Afoi Agrelli AXTE

Lat: 36.78736259317673
Lng: 27.146004624563673

Photo Gallery

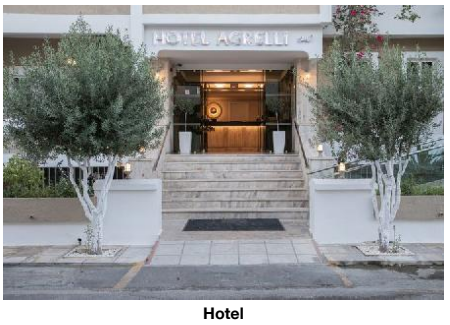

Hotel


Pool


Pool


Hotel interior


Hotel interior

Descriptions

Descriere generală
Hotelul Agrelli Hotel and Suites, care este deosebit de popular printre cei aflați în luna de miere, este locat in Kardamena, la cca. 200 m de plajă. Orașul Kos Town este la aprox. 25 km (Kardamena cca. 500 m). Veți găsi un supermarket la cca. 100 m. De asemenea, la cca. 25 km de hotel este un cinematograf. Următoarele atracții pot fi accesate de la hotel: Antimacheias Castle (cca. 1 km) și Plaka forest (cca. 8 km). Aveți la dispoziție o stație de autobuz și o stație de taxi (cca. 500 m) cea ce vă garantează mobilitatea în oraș. Pentru îngrijiri medicale în caz de urgență, există un spital la cca. 25 km distanță. Aeroportul (KGS) se află la aprox. 11 km.

Facilități
Hotelul familiar, care a fost renovat parțial în 2022, dispune de 3 etaje și peste 40 camere repartizate între o clădire principală și de 2 clădiri secundare. Acesta oferă oaspeților săi recepție deschisă 24h (check-in de la 15:00, check out până la 11:00), lobby cu bar, lift, aer condiționat, seif (contra cost), minimarket și parcare (gratuită). Pentru a satisface apetitul vă stau la dispoziție un snackbar. Accesul la internet WiFi este disponibil gratuit pentru oaspeții hotelului. Pentru oaspeții care depind de un scaun cu rotile, hotelul oferă acces fără bariere. Serviciul de menaj este gratuit. Room service este contra cost.

Piscină
Zona exterioară a hotelului include o piscină cu apă dulce precum și o piscină separată pentru copii (deschisă din mai până în octombrie). La piscină sunt disponibile gratuit șezlonguri și umbrele de soare. La barul piscinei va puteți bucura de o băutura răcoritoare (deschis între orele 07:30 - 00:00).

Catering
Mic dejun (între orele 07:30 - 10:00) bufet suedez.

Sport/Leisure
Oferte pentru sport și divertisment: Biliard (contra cost). Teren de joacă.

Informații suplimentare
Pentru anumite facilități sau activități se pot aplica taxe suplimentare. Unele servicii depind de anotimp și de condițiile climatice locale. Limba de serviciu: engleză. Carduri de credit: Visa și Euro/ MasterCard.

Standard Apartment:
Dotate cu încălzire (reglabilă individual, contra cost) și balcon sau terasă. Dimensiune: 29 m².

1 Schlafzimmer Superior Apartment:
Dotate cu pat dublu, pat twin sau pat single, o canapea extensibilă ca pat suplimentar, pat pentru bebeluși (gratuit), pardoseală cu gresie, încălzire (reglabilă individual, contra cost), ceainic (gratuit), balcon sau terasă, acces la internet (gratuit), seif (contra cost) și TV prin cablu/satelit precum și aer condiționat reglabil individual (din mai până în octombrie, contra cost). Baie cu duș. Prosoapele și lenjeria de pat se schimbă de 3 ori pe săptămână. Dimensiune: 50 m².

JuniorSuite (Poolblick):
Cameră cu pat king-size, pat dublu, pat twin sau pat single, pat pentru bebeluși (gratuit), pardoseală cu gresie, încălzire (reglabilă individual, contra cost), ceainic (gratuit), balcon sau terasă, acces la internet (gratuit), seif (contra cost) și TV prin cablu/satelit precum și aer condiționat reglabil individual (din mai până în octombrie, contra cost). Baie cu duș. Prosoapele și lenjeria de pat se schimbă de 3 ori pe săptămână. Dimensiune: 26 m².

Doppel Deluxe Zimmer Deluxe (Meerblick, Rooftop):
Cameră cu pat king-size, pat dublu sau pat single, pat pentru bebeluși (gratuit), pardoseală cu gresie, încălzire (reglabilă individual, contra cost), ceainic (gratuit), balcon sau terasă, acces la internet (gratuit), seif (contra cost) și TV prin cablu/satelit precum și aer condiționat reglabil individual (din mai până în octombrie, contra cost). Baie cu duș. Prosoapele și lenjeria de pat se schimbă de 3 ori pe săptămână. Dimensiune: 29 m².

Deluxe Zimmer (Privater Jacuzzi - Terrasse):
Dotate cu pat king-size, pat dublu sau pat single, pat pentru bebeluși (gratuit), pardoseală cu gresie, jacuzzi, încălzire (reglabilă individual, contra cost), ceainic (gratuit), balcon sau terasă, acces la internet (gratuit), seif (contra cost) și TV prin cablu/satelit precum și aer condiționat reglabil individual (din mai până în octombrie, contra cost). Baie cu duș. Prosoapele și lenjeria de pat se schimbă de 3 ori pe săptămână. Dimensiune: 29 m².

Doppel Deluxe Zimmer:
Cameră cu pat dublu sau pat single, pat pentru bebeluși (gratuit), pardoseală cu gresie, încălzire (reglabilă individual, contra cost), ceainic (gratuit), balcon sau terasă, acces la internet (gratuit), seif (contra cost) și TV prin cablu/satelit precum și aer condiționat reglabil individual (din mai până în octombrie, contra cost). Baie cu duș. Prosoapele și lenjeria de pat se schimbă de 3 ori pe săptămână. Dimensiune: 20 m².

Standard Zimmer:
Dotate cu pat dublu, pat twin sau pat single, pat pentru bebeluși (gratuit), pardoseală cu gresie, încălzire (reglabilă individual, contra cost), ceainic (gratuit), balcon sau terasă, acces la internet (gratuit), seif (contra cost) și TV prin cablu/satelit precum și aer condiționat reglabil individual (din mai până în octombrie, contra cost). Baie cu duș. Prosoapele și lenjeria de pat se schimbă de 3 ori pe săptămână. Dimensiune: 16 m².

Service Units

JS0000PV00 - JuniorSuite (Vedere la piscină)

Room Amenities		
- Bottle of Water	extra fee	- Air-Conditioning
- Heating	Individual w. Extra fee	- TV
- Internet		- Safe

Accommodation Fact Sheet

Agrelli Hotel and Suites

Kardamena
85100, Kardamena, Kos, Greece
Phone: 2242091126-8 Fax: 2242091226
E-mail: info@hotelagrelli.gr
Website: www.hotelagrelli.gr
GIATA: 90956

Code: AMTSGR2778
Search Code: KGS099
Type: Apartotel
Class: Budget
Local Rating: 3 Star
Featured Rating: 3 Star

Destination: Dodecanese Islands -Kos
Handling: MTS Incoming Greece -Kos
Group:
Chain:
Owner: Afoi Agrelli AXTE

Lat: 36.78736259317673
Lng: 27.146004624563673

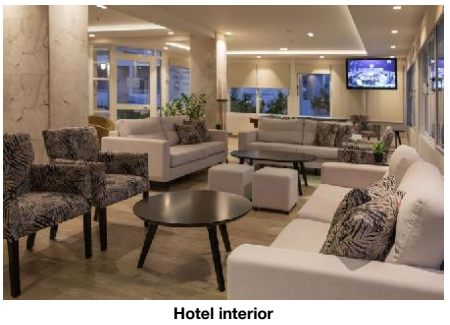

Hotel interior

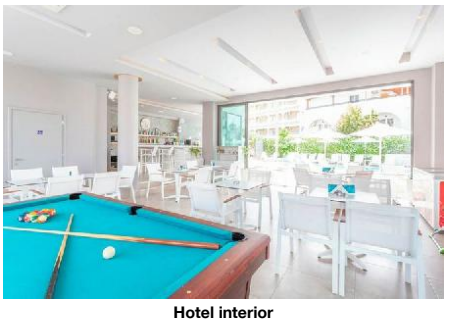

Hotel interior



Hotel exterior



Bar

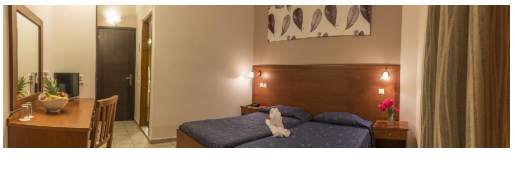

Standard Room

- Phone
- Kettle Tea-Coffee
- Bed Linen
- Bath Towels
- Ironing Board
- Mini Fridge
- Mosquito Net
- Hairdryer

Room Facilities

- Balcony
- Balcony or Terrace
- Shower
- Double Bed
- Twin Bed
- Single Bed
- Bathroom
- No.Bathrooms:
- Baby Cot
- King Size Bed
- Room Size 29
- Room Size
- Late Check-Out Time: On Request: Yes
- Fire Alarm
- Floor-Type
- Beach Towel extra fee

RMDL0000J0 - Deluxe Cameră (Terasă privată cu jacuzzi)

Room Amenities

- Bottle of Water extra fee
- Heating Individual w. Extra fee
- Internet
- Phone
- Kettle Tea-Coffee
- Bed Linen
- Bath Towels
- Ironing Board
- Air-Conditioning
- TV
- Safe
- Mini Fridge
- Mosquito Net
- Hairdryer
- Bathrobe

Room Facilities

- Terrace
- Balcony or Terrace
- Shower
- Double Bed
- King Size Bed
- Single Bed
- Jacuzzi
- Bathroom
- No.Bathrooms:
- Baby Cot
- Room Size 29
- Late Check-Out Time: On Request: Yes
- Fire Alarm
- Floor-Type
- Sunbed
- Beach Towel extra fee (Roof Terrace)

APSPT10000 - 1 dormitor Superior Apartment

Room Amenities

- Bottle of Water extra fee
- Heating Individual w. Extra fee
- Internet
- Phone
- Kettle Tea-Coffee
- Bed Linen
- Bath Towels
- Ironing Board
- Air-Conditioning
- TV
- Safe
- Mini Fridge
- Mosquito Net
- Hairdryer

Room Facilities

- Balcony
- Balcony or Terrace
- Shower
- Double Bed
- Twin Bed
- Single Bed
- Bathroom
- No.Bathrooms:
- Baby Cot
- Additional Beds
- Room Size 29
- Room Size
- Late Check-Out Time: On Request: Yes
- Fire Alarm
- Floor-Type
- Sunbed
- Beach Towel extra fee

RMSD000000 - Standard Cameră

Room Amenities

- Bottle of Water extra fee
- Heating Individual w. Extra fee
- Internet
- Phone
- Kettle Tea-Coffee
- Bed Linen
- Bath Towels
- Air-Conditioning
- TV
- Safe
- Mini Fridge
- Mosquito Net
- Hairdryer

Accommodation Fact Sheet

Agrelli Hotel and Suites

Kardamena
85100, Kardamena, Kos, Greece
Phone: 2242091126-8 Fax: 2242091226
E-mail: info@hotelagrelli.gr
Website: www.hotelagrelli.gr
GIATA: 90956

Code: AMTSGR2778
Search Code: KGS099
Type: Apartotel
Class: Budget
Local Rating: 3 Star
Featured Rating: 3 Star

Destination: Dodecanese Islands -Kos
Handling: MTS Incoming Greece -Kos
Group:
Chain:
Owner: Afoi Agrelli AXTE

Lat: 36.78736259317673
Lng: 27.146004624563673



Standard Room

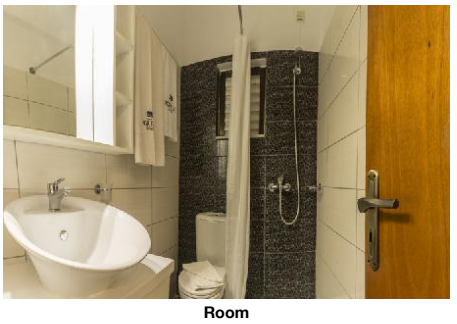

Room

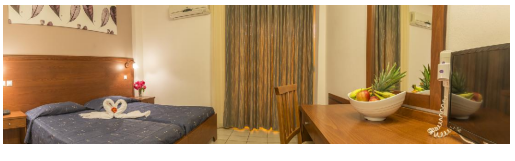

Standard Apartment



1 Bedroom Superior Apartment



1 Bedroom Superior Apartment

- Ironing Board

Room Facilities
- Balcony
- Balcony or Terrace
- Bathroom
- Shower
- No.Bathrooms:
- Double Bed
- Baby Cot
- Twin Bed
- Single Bed
- Room Size 29
- Room Size
- Late Check-Out Time: On Request: Yes
- Fire Alarm
- Floor-Type
- Beach Towel extra fee

RDDLDBSV30 - Dublu Deluxe Cameră Deluxe (Vedere la mare, Acoperiș)

Room Amenities
- Bottle of Water extra fee
- Air-Conditioning
- Heating Individual w. Extra fee
- TV
- Internet
- Safe
- Phone
- Mini Fridge
- Kettle Tea-Coffee
- Mosquito Net
- Bed Linen
- Hairdryer
- Bath Towels
- Ironing Board

Room Facilities
- Terrace
- Balcony or Terrace
- Bathroom
- Shower
- No.Bathrooms:
- Double Bed
- Baby Cot
- King Size Bed
- Single Bed
- Room Size 29
- Late Check-Out Time: On Request: Yes
- Fire Alarm
- Floor-Type
- Sunbed
- Beach Towel extra fee (Roof Terrace)

APSD000000 - Standard Apartment

Room Amenities
- Bottle of Water extra fee
- Heating Individual w. Extra fee
- Mosquito Net

Room Facilities
- Balcony or Terrace
- Room Size 29
- Late Check-Out Time: On Request: Yes
- Beach Towel extra fee

RMDLDB0000 - Dublu Deluxe Cameră

Room Amenities
- Bottle of Water extra fee
- Air-Conditioning
- Heating Individual w. Extra fee
- TV
- Internet
- Safe
- Phone
- Mini Fridge
- Kettle Tea-Coffee
- Mosquito Net
- Bed Linen
- Hairdryer
- Bath Towels
- Ironing Board

Room Facilities
- Balcony
- Terrace
- Balcony or Terrace
- Bathroom
- Shower
- No.Bathrooms:
- Double Bed
- Baby Cot
- Single Bed
- Room Size 29
- Room Size
- Late Check-Out Time: On Request: Yes
- Fire Alarm
- Floor-Type
- Beach Towel extra fee (Garden-Pool view)

Board & Mealplan

Accommodation Fact Sheet

Agrelli Hotel and Suites

Kardamena
85100, Kardamena, Kos, Greece
Phone: 2242091126-8 Fax: 2242091226
E-mail: info@hotelagrelli.gr
Website: www.hotelagrelli.gr
GIATA: 90956

Code: AMTSGR2778
Search Code: KGS099
Type: Apartotel
Class: Budget
Local Rating: 3 Star
Featured Rating: 3 Star

Destination: Dodecanese Islands -Kos
Handling: MTS Incoming Greece -Kos
Group:
Chain:
Owner: Afoi Agrelli AXTE

Lat: 36.78736259317673
Lng: 27.146004624563673



1 Bedroom Superior Apartment



1 Bedroom Superior Apartment

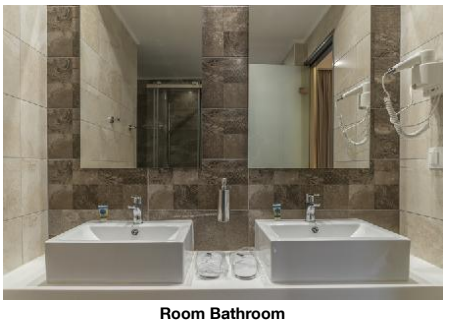

Room Bathroom



1 Bedroom Superior Apartment



Double Deluxe Room (SeaView, Rooftop)

Facts

General Facilties

- Reception

Bathing Facilities

- Bathing Facilities

Swimming Pool

- Outdoor Pool	1 60 Freshwater Separate Open Seasonally: Yes May Oct	- Sunshades at Pool	free of charge
- Sunbeds at Pool	free of charge	- Towels at Pool	extra fee

Disability Friendly

- Disability Friendly

Entrance

- Ramp/Level Access		- Door Type	Manual
- Door Width	180 cm		

Lift

- Door Width	60 cm	- Lift Width	75 cm
- Lift Depth	130 cm		

Rooms w. Disabled Facilities

- No. of Rooms	0

Environmental Commitment

- Environmental Commitment

Hotel

- Charging point for electric vehicles	extra fee	- Sound emission control	

Food & Beverage

- Food & Beverage

Restaurants

- Main Restaurant:	Buffet May Oct		

Bars

- No. of Bars:	2	- Lobby Bar	18:00 - 06:00
- Snack Bar	07:30 - 21:00 Open Seasonally: Yes May Oct	- Cafeteria	
- Pool Bar	Open Seasonally: Yes May Oct 07:30 - 00:00		

Breakfast

- Breakfast Type:	Breakfast Buffet 07:30 - 10:00

Hotel Facilities

- Hotel Facilities

General Facilties

- Lobby		- Air-Conditioning	Individual
- Elevator	1	- Lounge	
- TV Lounge	SAT TV, Flat Screen, Local Channels, Cable TV	- Mini Market	

Guest Amenities

- Internet	Wi-Fi/HotSpots (free)	- Room Service	extra fee
- Hotel Safe	extra fee	- Wake Up Calls	
- Maid Service/ Housekeeping	free of charge 3 x Week		

Parking Facilities

- Car Park	free of charge

Leisure Facilities

- Leisure Facilities

Family Facilities

- Child Pool		- Kids Playground	

Activities

- Billiard	extra fee

Locations & Distances

- Locations & Distances

Cities

Accommodation Fact Sheet

Agrelli Hotel and Suites

Kardamena
85100, Kardamena, Kos, Greece
Phone: 2242091126-8 Fax: 2242091226
E-mail: info@hotelagrelli.gr
Website: www.hotelagrelli.gr
GIATA: 90956

Code: AMTSGR2778
Search Code: KGS099
Type: Apartotel
Class: Budget
Local Rating: 3 Star
Featured Rating: 3 Star

Destination: Dodecanese Islands -Kos
Handling: MTS Incoming Greece -Kos
Group:
Chain:
Owner: Afoi Agrelli AXTE

Lat: 36.78736259317673
Lng: 27.146004624563673



Double Deluxe Room (SeaView, Rooftop)



Double Deluxe Room (SeaView, Rooftop)



Deluxe Room (Private Jacuzzi Terrace)

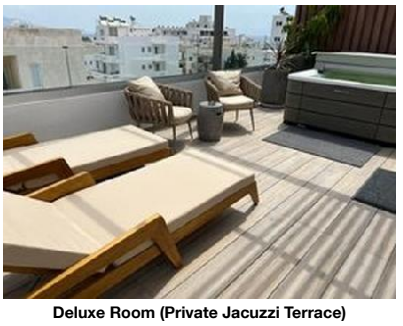

Deluxe Room (Private Jacuzzi Terrace)

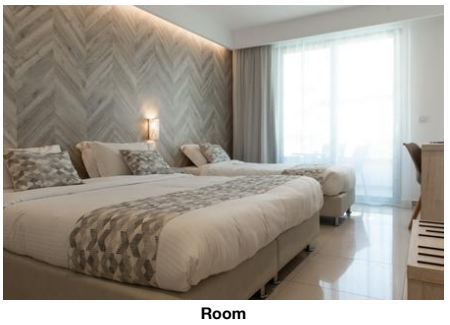

Room

- City 1:	Kos Town 25 km	- City 2:	Kardamena 500 m
Recreation Area			
- Beach	Silver Beach 200 m	- Forest	Plaka 8 km
Public Transport			
- Public Bus Stop	500 m	- Taxi Stand	500 m
Sport Locations			
- Horse Riding	1 km		
Medical Locations			
- Hospital	25 km	- Pharmacy	500 m
- Doctor	500 m	- Dentist	200 m
Other Locations			
- Town Centre	500 m	- Disco/Nightlife	100 m
- Cinema	25 km	- Supermarket	100 m
- Attraction 1:	Antimacheias Castle 1 km	- Attraction 2:	Plaka forest 8 km

Object Information

- Object Information			
Property			
- Construction Year:	1987	- Last Renovation:	2022 Partial
- No. Buildings:	Valid for Units: RMSD000000, APSPT10000, JS0000PV00, RMDLDB0000, RMDL0000J0, RDDLDBSV30	- No. Main Building:	Valid for Units: RMSD000000, RMDLDB0000, RMDL0000J0, RDDLDBSV30
- Nr. Clădiri anexe:	Valid for Units: APSPT10000, JS0000PV00	- Ground Floor	Valid for Units: RMSD000000
- No. Floors (max):	3	- Total Units/Rooms:	40
- Garden	100 sq km	- Voltage:	220 V, 230 V
Hygiene and Service Protocols			
- Compliance of the who recommendations and local laws			
Reception			
- Reception	24h Service	- Languages Spoken	Engleză
Policies			
- Check-In Time:	15:00	- Check-Out Time:	11:00
- Payment Type:	Cash, Euro/Master Card, Visa Card	- Pets Allowed:	No
- Groups Allowed:	Yes	- Hen/Stag Parties:	Yes
- Smoking Allowed:	No Balcony/Terrace only		

Themes

- Themes	
Target Group	
- Business People	- Large Groups
- Honeymooners	
Hotel Type	
- City Hotel	- Family Hotel

Incidents & Errata

Errata

Facilități sezoniere	Comment: Outdoor pool: service hours 09:00 - 20:00
Impozit plătibil la nivel local	type: eco tax Currency: EUR charge cycle: per Room per Night 01.01.2024
Camere	Comment: Kitchenette is only at the self catering rooms (Standard Apartments). All the other rooms have fridge & kettle.

Points of interest (Kardamena)

Main Locations

Main Airport: Kos Airport (Distance 11.00Km, 9.00min)

Accommodation Fact Sheet

Agrelli Hotel and Suites

Kardamena
85100, Kardamena, Kos, Greece
Phone: 2242091126-8 Fax: 2242091226
E-mail: info@hotelagrelli.gr
Website: www.hotelagrelli.gr
GIATA: 90956

Code: AMTSGR2778
Search Code: KGS099
Type: Apartotel
Class: Budget
Local Rating: 3 Star
Featured Rating: 3 Star

Destination: Dodecanese Islands -Kos
Handling: MTS Incoming Greece -Kos
Group:
Chain:
Owner: Afoi Agrelli AXTE

Lat: 36.78736259317673
Lng: 27.146004624563673



JuniorSuite (PoolView)



JuniorSuite (PoolView)

Accommodation Stock Sheet

Agrelli Hotel and Suites

Kardamena		Code:	AMTSGR2778	Destination:	Dodecanese Islands -Kos		
85100, Kardamena, Kos, Greece		Search Code:	KGS099	Handling:	MTS Incoming Greece -Kos		
Phone: 2242091126-8	Fax: 2242091226	Type:	Apartotel	Group:			
E-mail:	info@hotelagrelli.gr	Class:	Budget	Chain:			
Website:	www.hotelagrelli.gr	Local Rating:	3 Star	Owner:	Afoi Agrelli AXTE	Lat:	36.78736259317673
GIATA:	90956	Featured Rating:	3 Star			Lng:	27.146004624563673

Image Route:

http://tkimages.axisdata.net/ImageConverter.php?size=display&height=300&hotel=AMTSGR2778&filename=AMTSGR2778_997516.jpg - Hotel
http://tkimages.axisdata.net/ImageConverter.php?size=display&height=300&hotel=AMTSGR2778&filename=AMTSGR2778_997532.jpg - Pool
http://tkimages.axisdata.net/ImageConverter.php?size=display&height=300&hotel=AMTSGR2778&filename=AMTSGR2778_997538.jpg - Pool
http://tkimages.axisdata.net/ImageConverter.php?size=display&height=300&hotel=AMTSGR2778&filename=AMTSGR2778_997518.jpg - Hotel interior
http://tkimages.axisdata.net/ImageConverter.php?size=display&height=300&hotel=AMTSGR2778&filename=AMTSGR2778_997522.jpg - Hotel interior
http://tkimages.axisdata.net/ImageConverter.php?size=display&height=300&hotel=AMTSGR2778&filename=AMTSGR2778_997530.jpg - Hotel interior
http://tkimages.axisdata.net/ImageConverter.php?size=display&height=300&hotel=AMTSGR2778&filename=AMTSGR2778_997540.jpg - Hotel interior
http://tkimages.axisdata.net/ImageConverter.php?size=display&height=300&hotel=AMTSGR2778&filename=AMTSGR2778_997536.jpg - Hotel exterior
http://tkimages.axisdata.net/ImageConverter.php?size=display&height=300&hotel=AMTSGR2778&filename=AMTSGR2778_997534.jpg - Bar
http://tkimages.axisdata.net/ImageConverter.php?size=display&height=300&hotel=AMTSGR2778&filename=AMTSGR2778_627912.jpg - Standard Room
http://tkimages.axisdata.net/ImageConverter.php?size=display&height=300&hotel=AMTSGR2778&filename=AMTSGR2778_627916.jpg - Standard Room
http://tkimages.axisdata.net/ImageConverter.php?size=display&height=300&hotel=AMTSGR2778&filename=AMTSGR2778_627918.jpg - Room
http://tkimages.axisdata.net/ImageConverter.php?size=display&height=300&hotel=AMTSGR2778&filename=AMTSGR2778_627920.jpg - Standard Apartment
http://tkimages.axisdata.net/ImageConverter.php?size=display&height=300&hotel=AMTSGR2778&filename=AMTSGR2778_627922.jpg - 1 Bedroom Superior Apartment
http://tkimages.axisdata.net/ImageConverter.php?size=display&height=300&hotel=AMTSGR2778&filename=AMTSGR2778_627924.JPG - 1 Bedroom Superior Apartment
http://tkimages.axisdata.net/ImageConverter.php?size=display&height=300&hotel=AMTSGR2778&filename=AMTSGR2778_627928.JPG - 1 Bedroom Superior Apartment
http://tkimages.axisdata.net/ImageConverter.php?size=display&height=300&hotel=AMTSGR2778&filename=AMTSGR2778_627930.JPG - 1 Bedroom Superior Apartment
http://tkimages.axisdata.net/ImageConverter.php?size=display&height=300&hotel=AMTSGR2778&filename=AMTSGR2778_627932.JPG - Room Bathroom
http://tkimages.axisdata.net/ImageConverter.php?size=display&height=300&hotel=AMTSGR2778&filename=AMTSGR2778_627934.jpg - 1 Bedroom Superior Apartment
http://tkimages.axisdata.net/ImageConverter.php?size=display&height=300&hotel=AMTSGR2778&filename=AMTSGR2778_1469508.jpg - Double Deluxe Room (SeaVIew, Rooftop)
http://tkimages.axisdata.net/ImageConverter.php?size=display&height=300&hotel=AMTSGR2778&filename=AMTSGR2778_1469510.jpg - Double Deluxe Room (SeaVIew, Rooftop)
http://tkimages.axisdata.net/ImageConverter.php?size=display&height=300&hotel=AMTSGR2778&filename=AMTSGR2778_1469514.jpg - Double Deluxe Room (SeaVIew, Rooftop)
http://tkimages.axisdata.net/ImageConverter.php?size=display&height=300&hotel=AMTSGR2778&filename=AMTSGR2778_1469516.jpg - Deluxe Room (Private Jacuzzi Terrace)
http://tkimages.axisdata.net/ImageConverter.php?size=display&height=300&hotel=AMTSGR2778&filename=AMTSGR2778_1469522.jpg - Deluxe Room (Private Jacuzzi Terrace)
http://tkimages.axisdata.net/ImageConverter.php?size=display&height=300&hotel=AMTSGR2778&filename=AMTSGR2778_1471816.jpg - Room
http://tkimages.axisdata.net/ImageConverter.php?size=display&height=300&hotel=AMTSGR2778&filename=AMTSGR2778_1471828.jpg - JuniorSuite (PoolView)
http://tkimages.axisdata.net/ImageConverter.php?size=display&height=300&hotel=AMTSGR2778&filename=AMTSGR2778_1471836.jpg - JuniorSuite (PoolView)