Accommodation Fact Sheet

Palace Hotel & SPA

Pavaresia Str.54, 2001 Durres,
, Dures, , Albania
Phone: 00355 52 909 090 Fax:
E-mail: info@palacehotel.al
Website: https://palacehotel.al/
GIATA: 409924

Code:	AALTIAIMJK
Search Code:	
Type:	Hotel
Class:	Standard
Local Rating:	5 Star
Featured Rating:	5 Star

Destination:	Albania
Handling:	Intours
Group:	
Chain:	
Owner:	PALACE HOTEL AND SPA SHPK

Lat: 41.314122
Lng: 19.473993

Photo Gallery



Hotel



Hotel



Hotel



Hotel



Beach

Descriptions

General description:
Only a few steps from the private sandy beach is located the hotel Palace Hotel & SPA. At the beach, there are sun loungers and sun umbrellas free of charge available. The tourist centre is about 4 km away. The nearest shopping facilities are located approx. 4 km from the hotel, a supermarket can be reached after around 200 m. There are restaurants and bars within a very short distance of the hotel. For evening dancing you will find a nightclub in a distance of approx. 1 km. The following attractions can be reached from the hotel: Venetian Tower (approx. 3 km away) and Roman Amphitheatre (approx. 3 km away). For mobility there is a bus stop (approx. 200 m away). For medical treatment in emergencies there is a hospital around 4 km away. The airport (TIA) is approx. 32 km away. The hotel and airport are linked by a chargeable shuttle.

Amenities:
The beach hotel has 63 rooms, and spread over one main building and one adjoining building. It is equipped with a reception (check-in from 14:00, check-out until 11:00), a lobby with bar, 2 lifts, an air conditioning, a safe (for free) as well as a parking area (for free). For the meals, there are two restaurants (air-conditioned). In a total 3 bars, you can relax in good company. WiFi is available for free. Room cleaning is free of charge. Room service and laundry service are available for a fee.

Pool:
In the outdoor area of the modern hotel you will find one fresh water pool. Here, there are sun umbrellas and sun loungers for free available. At the pool bar you can get refreshing beverages.

Meals:
Breakfast (from 07:30 - 10:00) from the buffet. Half board: breakfast and dinner.

Sport and Leisure:
Sports and entertainment: Fitness (where applicable, for a fee). Approx. 20 m away from the hotel watersports activities are on offer (partly from local providers). Wellness: Sauna and whirlpool free of charge. Spa area, hamam and massages available for a fee. Entertainment for adults: live music.

Additional information:
Additional fees may apply for certain facilities, amenities or activities. Some services depend on the local climatic conditions and the season. Languages spoken: English. Accepted methods of payment: Visa, American Express and Euro / MasterCard.

Junior Suite (Balcony):
The modern furnished rooms are equipped with double bed, extra bed (sofa bed), baby cot (for free), laminate, kettle (for free), minibar (for a fee), balcony, internet (for free), safe (for free) and sat/cable TV as well as centrally controlled air conditioning and centrally controlled heating. Bathroom with shower. Towels are changed 3 times a week (free of charge). Bed linen is changed 3 times a week (free of charge).

Double Deluxe Room (SeaView, Balcony):
The modern furnished rooms are equipped with double bed, extra bed (sofa bed), baby cot (for free), laminate, kettle (for free), minibar (for a fee), balcony, internet (for free), safe (for free) and sat/cable TV as well as centrally controlled air conditioning and centrally controlled heating. Bathroom with shower (room size: 25 m²). Towels are changed 3 times a week (free of charge). Bed linen is changed 3 times a week (free of charge).

Double Standard Room:
The modern furnished rooms are equipped with double bed or twin bed, extra bed (sofa bed), baby cot (for free), laminate, kettle (for free), minibar (for a fee), internet (for free), safe (for free) and sat/cable TV as well as centrally controlled air conditioning and centrally controlled heating. Bathroom with shower (room size: 16 m²). Towels are changed 3 times a week (free of charge). Bed linen is changed 3 times a week (free of charge).

SingleUse Standard Room:
The modern furnished rooms are equipped with double bed or twin bed, extra bed (sofa bed), baby cot (for free), laminate, kettle (for free), minibar (for a fee), internet (for free), safe (for free) and sat/cable TV as well as centrally controlled air conditioning and centrally controlled heating. Bathroom with shower (room size: 16 m²). Towels are changed 3 times a week (free of charge). Bed linen is changed 3 times a week (free of charge).

Service Units

Board & Mealplan

Halfboard
- Includes Breakfast
- Includes Dinner

Facts

Bathing Facilities

- Bathing Facilities

Swimming Pool

- Outdoor Pool	1 Freshwater	- Indoor Pool	1
- Sunshades at Pool	free of charge	- Sunbeds at Pool	free of charge
- Towels at Pool	free of charge	- Whirlpool	

Beach

- Beach Type:	sand	- Route to Beach:	footpath
- Public Beach		- Hotel Private Beach	
- Sunshades on Beach	free of charge	- Sunbeds on Beach	free of charge
- Towels on Beach	free of charge	- Service at the Beach	

Accommodation Fact Sheet

Palace Hotel & SPA

Pavaresia Str.54, 2001 Durres,
, Dures, , Albania
Phone: 00355 52 909 090 Fax:
E-mail: info@palacehotel.al
Website: https://palacehotel.al/
GIATA: 409924

Code:	AALTIAIMJK	Destination:	Albania		
Search Code:		Handling:	Intours		
Type:	Hotel	Group:			
Class:	Standard	Chain:			
Local Rating:	5 Star	Owner:	PALACE HOTEL AND SPA SHPK	Lat:	41.314122
Featured Rating:	5 Star			Lng:	19.473993



Beach



Bar

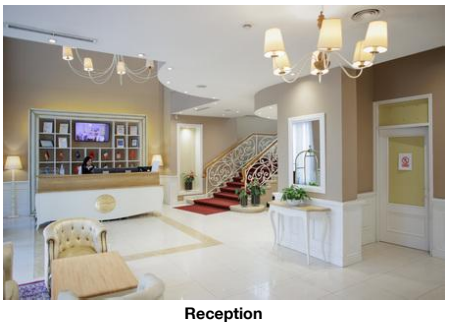

Reception

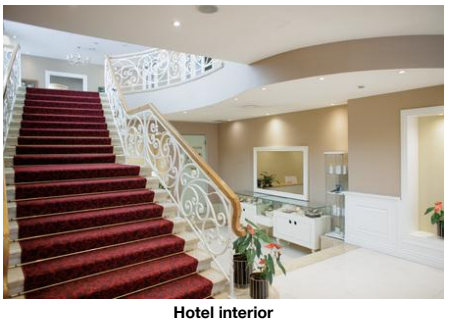

Hotel interior

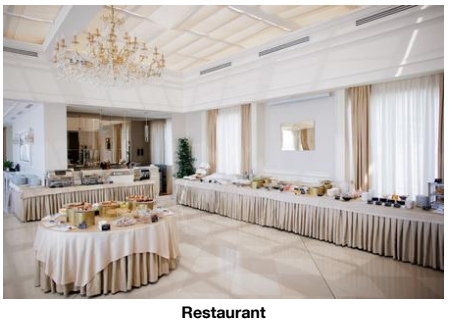

Restaurant

Food & Beverage

- Food & Beverage

Dining Room
- Air-Conditioning

Restaurants

- No. of Restaurants:	2	- Main Restaurant:	Buffet
- A la carte Restaurant			

Bars

- No. of Bars:	3	- Lobby Bar	
- Pool Bar		- Beach Bar	

Breakfast

- Breakfast Type:	Breakfast Buffet 07:30 - 10:00		

Dinner

- Main Course	Fixed Menus, Buffet 19:00 - 21:00	- Starters	Buffet
- Salads	Buffet	- Dessert	Buffet
- Dress Code	casual		

Hotel Facilities

- Hotel Facilities

General Facilties

- Lobby		- Air-Conditioning	Central
- Elevator	2	- Lounge	
- TV Lounge	Flat Screen, Cable TV		

Guest Amenities

- Wi-Fi	Wi-Fi/HotSpots (free)	- Room Service	extra fee
- Luggage Storage		- Hotel Safe	free of charge
- Laundry Service	extra fee	- Laundry Room/ WasherDryer	extra fee
- Maid Service	free of charge Daily		

Parking Facilities

- Car Park	free of charge	- Garage	free of charge

Shuttle Services

- Shuttle to the City-Centre	extra fee	- Shuttle to the Airport	extra fee

Leisure Facilities

- Leisure Facilities

Activities

- Live Music	3 x Week Jun Sep	- Fitness Room	

Locations & Distances

- Locations & Distances

Recreation Area

- Beach	Plazh 10 m	- Sea	Adriatic 10 m

Public Transport

- Public Bus Stop	200 m		

Sport Locations

- Water Activities	20 m		

Medical Locations

- Hospital	4 km	- Pharmacy	200 m
- Doctor	2 km		

Other Locations

- Town Centre	4 km	- Tourist Center	4 km
- Restaurants/Bars	50 m	- Disco/Nightlife	1 km
- Supermarket	200 m	- Shopping Center	4 km
- Attraction 1:	Venetian Tower 3 km	- Attraction 2:	Roman Amphitheatre 3 km

Object Information

- Object Information

Property

- Construction Year:	2013	- No. Buildings:	2
- Total Units/Rooms:	63	- Architectural Style:	modern
- Voltage:	220 V		

Hygiene and Service Protocols

- Compliance of the who recommendations and local laws			

Reception

- Reception	24h Service: Yes	- Languages Spoken	English

Policies

- Check-In Time:	14:00	- Check-Out Time:	11:00
- Payment Type:	Cash, American Express, Euro/Master Card, Visa Card	- Groups Allowed:	Yes
- Smoking Allowed:	In Signed Areas Balcony/Terrace only		

Themes

Accommodation Fact Sheet

Palace Hotel & SPA

Pavaresia Str.54, 2001 Durres,
, Dures, , Albania
Phone: 00355 52 909 090 Fax:
E-mail: info@palacehotel.al
Website: https://palacehotel.al/
GIATA: 409924

Code:	AALTIAIMJK	Destination:	Albania		
Search Code:		Handling:	Intours		
Type:	Hotel	Group:			
Class:	Standard	Chain:			
Local Rating:	5 Star	Owner:	PALACE HOTEL AND SPA SHPK	Lat:	41.314122
Featured Rating:	5 Star			Lng:	19.473993

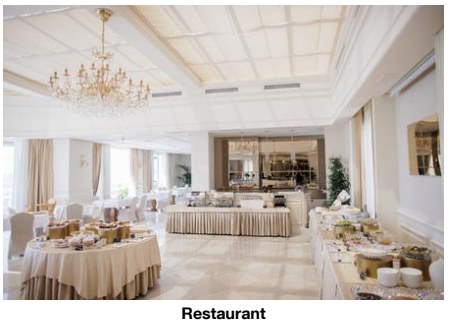

Restaurant



Restaurant



Double Standard Room



JuniorSuite (Balcony)



JuniorSuite (Balcony)

- Themes

Hotel Type

- Beachfront Hotel
- Family Hotel
- SPA Hotel

Wellness & Health

- Wellness & Health

Health

- Sauna	free of charge	- Massage	extra fee
- Whirlpool	free of charge	- Wellness Shower	free of charge
- SPA	extra fee		

Beauty & Relaxation

- Relaxation Room	free of charge	- Hamam-Turkish Bath	extra fee

Points of interest (Durres)

Main Locations

Additional Airport: Vlora (Distance 110.00Km, 85.00min)
Main Airport: Tirana (Distance 32.00Km, 30.00min)

Accommodation Fact Sheet

Palace Hotel & SPA

Pavaresia Str.54, 2001 Durres,
, Dures, , Albania
Phone: 00355 52 909 090 Fax:
E-mail: info@palacehotel.al
Website: https://palacehotel.al/
GIATA: 409924

Code: AALTIAIMJK
Search Code:
Type: Hotel
Class: Standard
Local Rating: 5 Star
Featured Rating: 5 Star

Destination: Albania
Handling: Intours
Group:
Chain:
Owner: PALACE HOTEL AND SPA SHPK

Lat: 41.314122
Lng: 19.473993



JuniorSuite (Balcony)



JuniorSuite (Balcony)

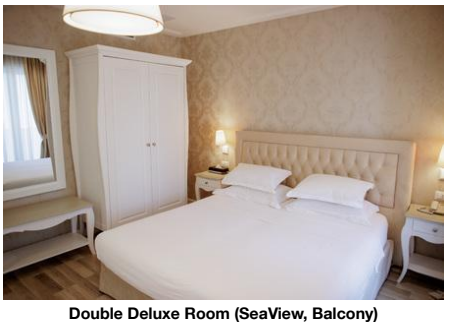

Double Deluxe Room (SeaView, Balcony)

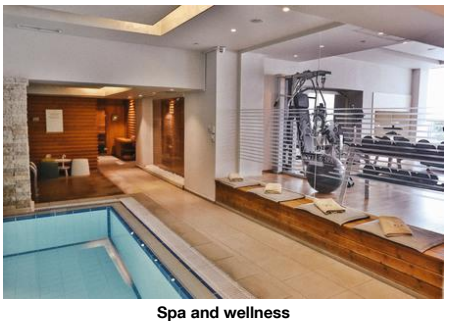

Spa and wellness

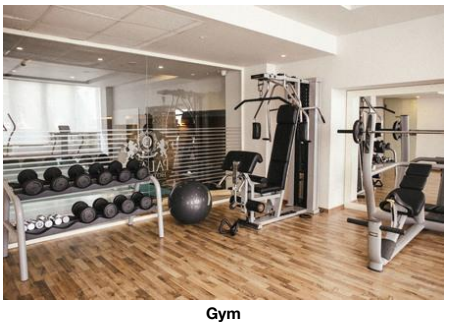

Gym

Accommodation Fact Sheet

Palace Hotel & SPA

Pavaresia Str.54, 2001 Durres,
, Dures, , Albania
Phone: 00355 52 909 090 Fax:
E-mail: info@palacehotel.al
Website: https://palacehotel.al/
GIATA: 409924

Code:	AALTIAIMJK	Destination:	Albania		
Search Code:		Handling:	Intours		
Type:	Hotel	Group:			
Class:	Standard	Chain:			
Local Rating:	5 Star	Owner:	PALACE HOTEL AND SPA SHPK	Lat:	41.314122
Featured Rating:	5 Star			Lng:	19.473993



Indoor pool

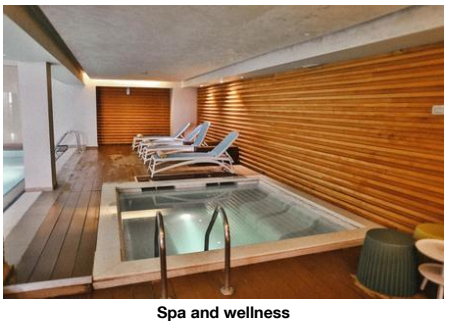

Spa and wellness

Accommodation Stock Sheet

Palace Hotel & SPA

Pavaresia Str.54, 2001 Durres,		Code:	AALTIAIMJK	Destination:	Albania		
, Dures, , Albania		Search Code:		Handling:	Intours		
Phone: 00355 52 909 090	Fax:	Type:	Hotel	Group:			
E-mail:	info@palacehotel.al	Class:	Standard	Chain:			
Website:	https://palacehotel.al/	Local Rating:	5 Star	Owner:	PALACE HOTEL AND SPA SHPK	Lat:	41.314122
GIATA:	409924	Featured Rating:	5 Star			Lng:	19.473993

Image Route:

http://tkimages.axisdata.net/ImageConverter.php?size=display&height=300&hotel=AALTIAIMJK&filename=AALTIAIMJK_1594350.jpg - Hotel
http://tkimages.axisdata.net/ImageConverter.php?size=display&height=300&hotel=AALTIAIMJK&filename=AALTIAIMJK_1547580.jpg - Hotel
http://tkimages.axisdata.net/ImageConverter.php?size=display&height=300&hotel=AALTIAIMJK&filename=AALTIAIMJK_1547560.jpg - Hotel
http://tkimages.axisdata.net/ImageConverter.php?size=display&height=300&hotel=AALTIAIMJK&filename=AALTIAIMJK_1547572.jpg - Hotel
http://tkimages.axisdata.net/ImageConverter.php?size=display&height=300&hotel=AALTIAIMJK&filename=AALTIAIMJK_1547568.jpg - Beach
http://tkimages.axisdata.net/ImageConverter.php?size=display&height=300&hotel=AALTIAIMJK&filename=AALTIAIMJK_1547562.jpg - Beach
http://tkimages.axisdata.net/ImageConverter.php?size=display&height=300&hotel=AALTIAIMJK&filename=AALTIAIMJK_1547576.jpg - Bar
http://tkimages.axisdata.net/ImageConverter.php?size=display&height=300&hotel=AALTIAIMJK&filename=AALTIAIMJK_1547590.jpg - Reception
http://tkimages.axisdata.net/ImageConverter.php?size=display&height=300&hotel=AALTIAIMJK&filename=AALTIAIMJK_1547592.jpg - Hotel interior
http://tkimages.axisdata.net/ImageConverter.php?size=display&height=300&hotel=AALTIAIMJK&filename=AALTIAIMJK_1547578.jpg - Restaurant
http://tkimages.axisdata.net/ImageConverter.php?size=display&height=300&hotel=AALTIAIMJK&filename=AALTIAIMJK_1547564.jpg - Restaurant
http://tkimages.axisdata.net/ImageConverter.php?size=display&height=300&hotel=AALTIAIMJK&filename=AALTIAIMJK_1547574.jpg - Restaurant
http://tkimages.axisdata.net/ImageConverter.php?size=display&height=300&hotel=AALTIAIMJK&filename=AALTIAIMJK_1547570.jpg - Double Standard Room
http://tkimages.axisdata.net/ImageConverter.php?size=display&height=300&hotel=AALTIAIMJK&filename=AALTIAIMJK_1547584.jpg - JuniorSuite (Balcony)
http://tkimages.axisdata.net/ImageConverter.php?size=display&height=300&hotel=AALTIAIMJK&filename=AALTIAIMJK_1547588.jpg - JuniorSuite (Balcony)
http://tkimages.axisdata.net/ImageConverter.php?size=display&height=300&hotel=AALTIAIMJK&filename=AALTIAIMJK_1547586.jpg - JuniorSuite (Balcony)
http://tkimages.axisdata.net/ImageConverter.php?size=display&height=300&hotel=AALTIAIMJK&filename=AALTIAIMJK_1547582.jpg - JuniorSuite (Balcony)
http://tkimages.axisdata.net/ImageConverter.php?size=display&height=300&hotel=AALTIAIMJK&filename=AALTIAIMJK_1547596.jpg - Double Deluxe Room (SeaView, Balcony)
http://tkimages.axisdata.net/ImageConverter.php?size=display&height=300&hotel=AALTIAIMJK&filename=AALTIAIMJK_1547608.jpg - Spa and wellness
http://tkimages.axisdata.net/ImageConverter.php?size=display&height=300&hotel=AALTIAIMJK&filename=AALTIAIMJK_1547610.jpg - Gym
http://tkimages.axisdata.net/ImageConverter.php?size=display&height=300&hotel=AALTIAIMJK&filename=AALTIAIMJK_1547606.jpg - Indoor pool
http://tkimages.axisdata.net/ImageConverter.php?size=display&height=300&hotel=AALTIAIMJK&filename=AALTIAIMJK_1547612.jpg - Spa and wellness