2024 FACT SHEET

NIRVANA
HOTELS


COSMO_
POLI_
TAN
cosmopolitan

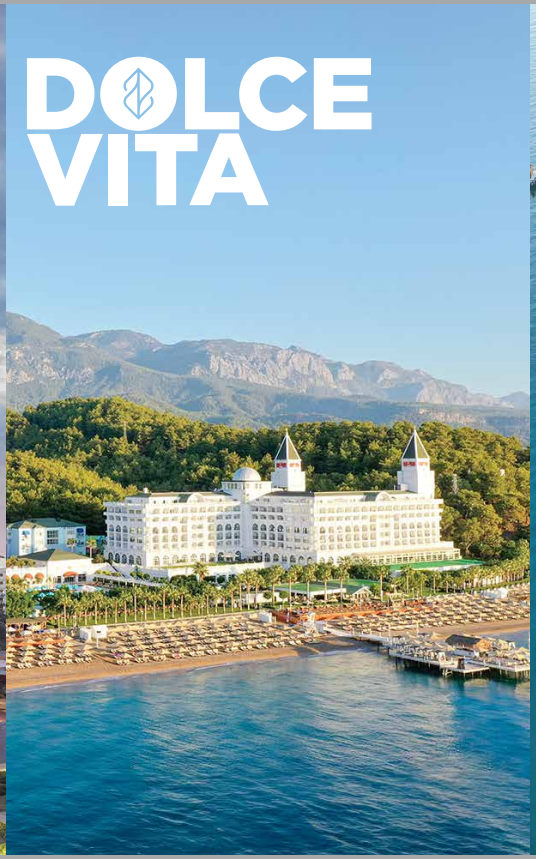
DOLCE
VITA

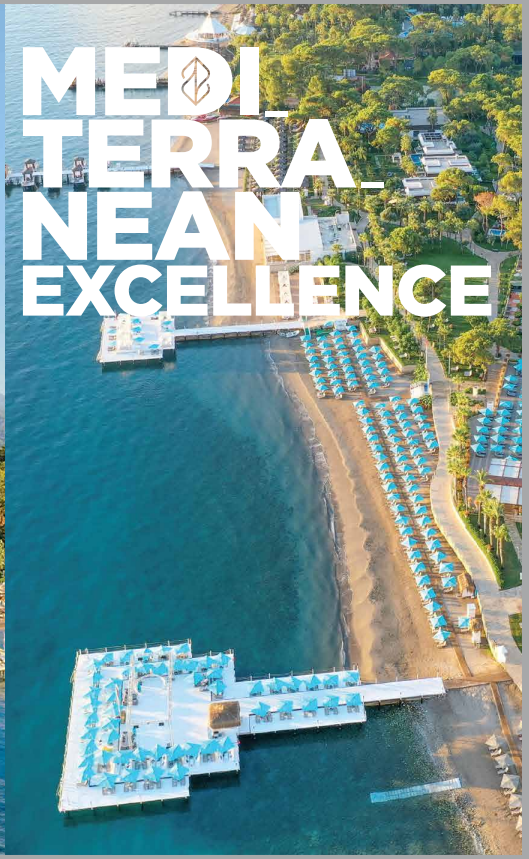
MEDI_
TERRA_
NEAN
EXCELLENCE

	COSMO_ POLITAN	DOLCE VITA	MEDITERRANEAN EXCELLENCE
Opening Date	2006 Comprehensive Renovation 2019 – 2022 - 2023	2007 Comprehensive Renovation 2015 – 2022 - 2023	2014 Comprehensive Renovation 2019 – 2022 - 2023
Seasons	12 Months / Open All Year	Summer Season / April – October	Summer Season / April – October
Category	5 Star Hotel	5 Star Hotel	5 Star Holiday Village
Concept	Local & Healthy Food + Multi Board (BB + HB + UAI) (Our food products are generally selected and presented in line with their original local regions.)	Local & Healthy Food Ultra All Inclusive Concept (Our food products are generally selected and presented in line with their original local regions.)	Local & Healthy Food Ultra All Inclusive Concept (Our food products are generally selected and presented in line with their original local regions.)
Total Area	110.000 m²	200.000 m²	152.000 m²
Address	Güzeloba Mah. Yaşar Sobutay Blv. No: 32 07230 Lara – Muratpaşa - Antalya / TÜRKİYE	Merkez Mah. Akdeniz Cad. No: 21 07995 Tekirova – Kemer - Antalya / TÜRKİYE	Göynük Mah. Başkomutan Atatürk Cad. No: 141 07985 Beldibi – Kemer - Antalya / TÜRKİYE
Phone	+90 242 352 20 00	+ 90 242 813 51 00	+ 90 242 824 99 15–16
E-mail	info@nirvanahotels.com.tr	info@nirvanahotels.com.tr	info@nirvanahotels.com.tr
Official Website	www.nirvanahotels.com.tr	www.nirvanahotels.com.tr	www.nirvanahotels.com.tr
Facility Building and Blocks	The facility consists of 1 main building, 1 convention center, and 1 sports complex.	The facility consists of 5 blocks named Venezia, Istanbul Street, Roma Street, Portofino, and Capri, along with 18 villas.	The facility comprises 2 main buildings and low-rise private room types nestled within a red pine forest.
Beach Features	The facility located beachfront, boasts its own 175 meter long fine sandy beach and a wide pier.	The facility positioned at beachfront, features a private beach approximately 1000 meters long and a wide beach pier.	The facility located at beachfront and has its own 900-meter beach and 3 private piers.
Location	Antalya Airport: 12 km Antalya Centrum: 16 km	Antalya Airport: 75 km Antalya Centrum: 58 km Kemer Centrum: 18 km Tekirova Centrum : 1 km	Antalya Airport: 45 km Antalya Centrum: 30 km Kemer Centrum: 15 km

ROOM TYPES COSMO_POLITAN

Room Type	Number of Rooms	Totalm² & Capacity	Room Location	Features
Superior	551 (6 disability friendly rooms)	32 m² 2+2/3	Main building	In Superior rooms, there is 1 bedroom, 1 bathroom, and 1 Smart TV. The rooms are equipped with balconies and all facilities and equipment complying with 5-star Deluxe standards.
Family Suite	18	56 m² 3+1	Main building	In Family Suite rooms, there is 1 bedroom (1 French bed), 1 living room (sofa), 2 bathrooms, and 2 Smart TVs. The rooms are equipped with balconies and all facilities and equipment complying with 5-star Deluxe standards.
Deluxe Suite	8	60 m² 2	Main building	In Deluxe Suite rooms, there is 1 bedroom (1 French bed), a seating area, 1 bathroom, 1 WC, 1 Smart TV, an iron and ironing board, and a scale. The rooms are equipped with balconies and all facilities and equipment complying with 5-star Deluxe standards.
King Suite	2	120 m² 4	Main building	In King Suite rooms, there are 2 bedrooms (1 French bed + 1 Twin bed), 1 living room, a dressing room, 2 bathrooms, 1 WC, 2 Smart TVs, an iron and ironing board, and a scale. The rooms are equipped with balconies and all facilities and equipment complying with 5-star Deluxe standards.

**Balcony renovation works are being carried out to address the safety risk posed by the railings.*

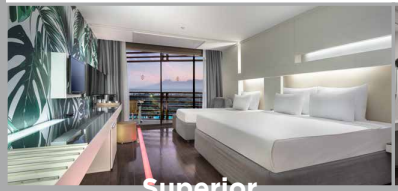
Superior


Family Suite

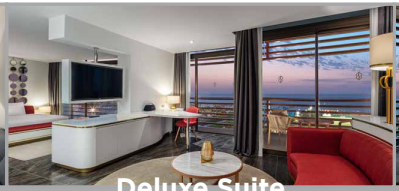
Deluxe Suite


King Suite

ROOM TYPES DOLCE VITA

Room Type	Number of Rooms	Total m² & Capacity	View	Room Location	Features
Club Room	293 (7 disability friendly rooms)	42 m² 2+2/3	Land	İstanbul & Roma Street	The rooms are located in the Club buildings on Istanbul and Roma streets. Each consists of 1 bedroom, 1 bathroom, a dressing room, and a balcony. The rooms offer options for both double and twin beds and can also be converted into connecting family rooms.
Club Family Suite	108	45 m² 3+1	Land	İstanbul & Roma Street	The rooms are located in the Club buildings on Istanbul and Roma streets. Each consists of 1 french bed bedroom, 1 living room with 2 sofas (with an interconnecting door between rooms), 1 bathroom, and a spacious balcony.
Foresta Room	10	35 m² 2	Land	Forest Area	The rooms are situated in the Forest Area of the facility. Each room comprises 1 bedroom, 1 bathroom, and a balcony. French bed option is available. These rooms has a Pet-Friendly concept.
Deluxe Standard	273	40 m² 2+2/3	Sea or Land	Venezia, Portofino and Capri Buildings	The Deluxe category rooms are located in the Venezia, Portofino, and Capri buildings of the facility. Each room consists of 1 bedroom, 1 bathroom, a dressing room & wardrobe, and a balcony. Rooms offer options for both french and twin beds. Additionally, 20 of the Deluxe rooms with forest views can be converted into connecting family rooms.
Deluxe Junior Family Suite	17	49 m² 3+1	Sea or Land	Venezia, Portofino and Capri Buildings Suite Room	The rooms are located in the Venezia, Portofino, and Capri buildings of the facility. Each consists of 1 french bed bedroom (with an interconnecting door), 1 living room with a sofa, 1 bathroom, and a balcony.


Club Room

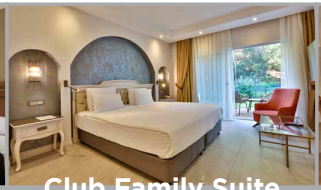
Club Family Suite


Foresta Room

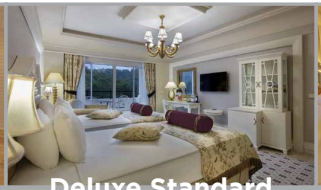
Deluxe Standard


Deluxe Junior Family Suite

ROOM TYPES DOLCE VITA

Room Type	Number of Rooms	Total m² & Capacity	View	Room Location	Features
Deluxe Family Suite	5	72 m² 4	Sea	Venezia Building	Deluxe Family Suites are located in the Venezia building of the facility. Each consists of 1 french bed bedroom (with an interconnecting door), and 1 twin beds bedroom, 1 bathroom, and a balcony.
Deluxe Grand Family Suite	7	135 m² 4+1	Sea or Land	Venezia Building	Deluxe Grand Family Suite rooms are located in the Venezia building of the facility. Each includes 1 french bed bedroom, 1 living room, 1 bedroom with sofa, a bathroom, a dressing room, and a terrace.
Major Suite	2	190 m² 4+2	Sea	Venezia Building	Major Suite rooms are located in the Venezia building of the facility. Each comprises 2 interconnecting french bed bedrooms, a living room, a study room, a dressing room, a jacuzzi, 2 bathrooms, and a 75m² terrace.
Villa Superior	10	220 m² 6+3	Land	Garden	Located within nature, the two-story private Villa Superior features on the ground floor: 1 living room, 1 kitchen, 1 bedroom, and 1 bathroom. On the first floor: 2 bedrooms and 2 bathrooms. These rooms, adorned with high-quality amenities, all offer a terrace, private pool, and garden view.
Villa Deluxe	5	230 m² 6+3	Sea	Garden	Located within nature, the two-story private Villa Deluxe features on the ground floor: 1 living room, 1 kitchen, 1 bedroom, and 1 bathroom. On the upper floor: 2 bedrooms and 2 bathrooms. These rooms, furnished with high-quality amenities, all have a terrace, private pool, garden, and sea view.
Villa Grand	3	380 m² 11+3	Sea	Garden	Located within nature, the two-story private Villa Grand features on the ground floor: 1 living room, 1 french bed bedroom with bathroom, 1 multi-purpose bedroom with single bed, and 1 kitchen. On the upper floor: 4 bedrooms and 3 bathrooms. These rooms, designed with high-quality amenities, all come with a terrace, private pool, garden, and sea view.

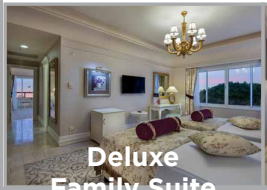
Deluxe Family Suite


Deluxe Grand Family Suite

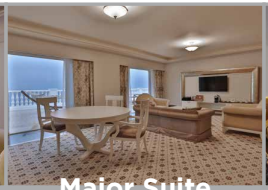
Major Suite


Villa Superior


Villa Deluxe


Villa Grand

ROOM TYPES MEDITERRANEAN EXCELLENCE

Room Type	Number of rooms	Total m² & Capacity	View	Room Location	Features
Standard	188 (6 disability friendly rooms)	33 m² 2+2/3	Land	Located in the main building, A block in the area surrounded by the natural pine forest.	Located in the main building and within the natural pine forest, the Standard rooms feature 1 bedroom, 1 bathroom, and 1 LED TV. These rooms, with balcony and garden view, are equipped with all facilities and equipment complying with 5-star Deluxe standards.
Superior	54	33 m² 2+2/3	Sea or Land	Located in the main building, Block B close to the sea and public areas.	The Superior rooms located in the main building feature 1 bedroom, a bathroom, and 1 LED TV. These rooms, with balcony offering sea, garden, or pool views, are equipped with all facilities and equipment complying with 5-star Deluxe standards.
Family Suite	94	51 m² 4+1	Land	Located in the main building and within the natural pine forest.	The Family Suite rooms located in the main building and within the natural pine forest feature 1 bedroom, 1 living room with sofa,z a bathroom, and 2 LED TVs. These rooms, with balcony and garden view, are equipped with all facilities and equipment complying with 5-star Deluxe standards.
Cedar Houses	105	42 m² 2+2/3	Land or Pool	Located in a private area within the distinctive natural red pine forest of the region.	In the single-story Cedar Houses located within the natural pine forest, there is 1 bedroom (French bed), 1 bathroom, 2 sofas or 1 sofa, 1 armchair, and 1 LED TV. Furnished with high-quality amenities, all these rooms have terraces and each offers a garden or lagoon pool view. Special natural wood types are used in the walls, roofs, and other areas of these rooms.

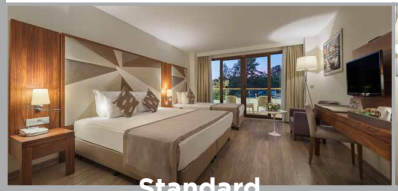
Standard

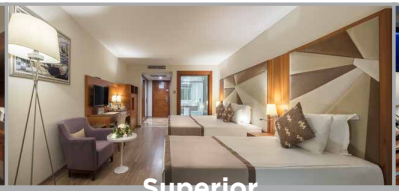
Superior


Family Suite


Cedar Houses

ROOM TYPES MEDITERRANEAN EXCELLENCE

Room Type	Number of Rooms	Total m² & Capacity	View	Room Location	Features
Lagoon Family Suite	58	56–86 m² 4	Land or Pool	Located in a special landscape surrounded by natural red pine forests.	In the Lagoon Family Suites, there is 1 bedroom, 1 living room with sofa, 1 or 2 bathrooms (18 of suites have 2 bathrooms), and 2 LED TVs. All these rooms, furnished with high-quality amenities, have terraces and each offers a garden or lagoon pool view. The Lagoon view rooms are positioned in a special location around the pool area.
Lagoon Family Deluxe	18	90m2 5+1	Land or Pool	Located in a special landscape surrounded by natural red pine forests.	The Lagoon Family Deluxe rooms feature terraced 2 bedrooms, 1 living room, 2 bathrooms, and 3 LED TVs. These suites offer garden and pool views.
Villa Cedar	11	86 m² 4+2	Land or Pool	Located in a special area within the distinctive natural red pine forests of the region.	In the single-story private Villa Cedar, there are 2 bedrooms, 2 bathrooms, 1 living room, 1 sitting area, 1 Smart, 2 LED TVs, and a Bluetooth-enabled sound system. Furnished with high-quality amenities, all these rooms have terraces and a shared private pool, each offering garden or lagoon pool views. Special natural wood types are used in the walls and roof construction of these rooms.


Lagoon Family Suite

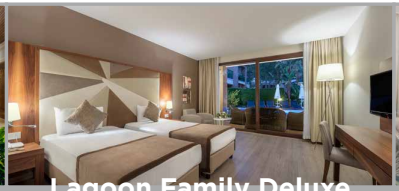
Lagoon Family Deluxe

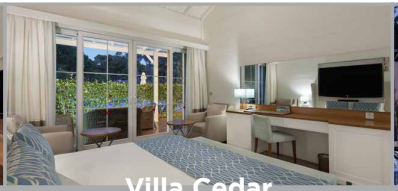
Villa Cedar

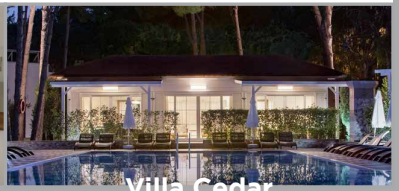
Villa Cedar

ROOM TYPES MEDITERRANEAN EXCELLENCE

Room Type	Number of Rooms	Total m² & Capacity	View	Room Location	Features
Suite Royal	2	129 m² 6	Sea or Land	On the beachfront within a private landscape.	The Suite Royal unit nestled within the natural red pine forest and on the beachside consists of 2 suites. Each suite comprises 2 bedrooms, 1 dressing room, 1 living room, 1 dining area, a kitchenette, 2 bathrooms, 1 Smart, 2 LED TVs, a Bluetooth-enabled sound system, and 2 very spacious terraces. These 2 suites share a private pool. Additionally, 2 Suites Royal can be booked together as a 1 unit. For individual reservation details, please contact the sales office.
Villa Royal	6	152 m² 7	Sea or Land	On the beachfront within a private landscape	Within the natural red pine forest and located on the beachside, Villa Royal features on the ground floor: 1 living room, 1 french bed bedroom, 1 dining area, a kitchenette, 1 single bed bedroom, 1 terrace, and 1 bathroom. On the upper floor: 2 bedrooms with balconies and 2 bathrooms. The villa is equipped with 1 Smart, 3 LED TVs, and a Bluetooth-enabled sound system. 4 of luxuriously equipped villas have sea view, and 2 have partial sea view. 2 partial view villas have individual pools.
Villa Nirvana	1	400 m² 9	Sea or Land	On the beachfront within a private landscape	The two-story Villa Nirvana, situated within the natural red pine forest and on the beachside, features on the ground floor: 2 bedrooms, a dressing room, 1 living room, 1 dining area, a kitchenette, and 2 bathrooms. On the upper floor: 2 bedrooms, 2 dressing rooms, and 2 bathrooms. The villa also includes 2 terraces, a spacious private pool, a jacuzzi, a steam room, a Turkish bath, a sauna, 1 Smart, 4 LED TVs, and a Bluetooth-enabled sound system. The villa boasts a view of the sea and the pool and is situated within a wide, specially designed private garden. Villa Nirvana provides first-class luxury holiday services with its dedicated team.

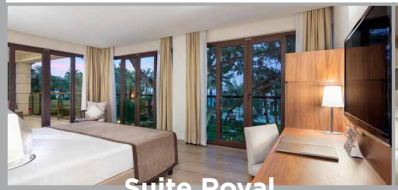
Suite Royal


Villa Royal

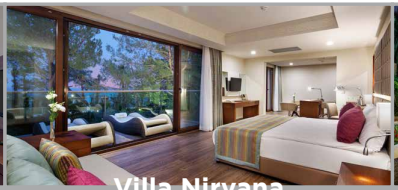
Villa Nirvana


Villa Nirvana



Our dispensers consume 24% less plastic than 50ml bottles.



ROOM STANDARDS	COSMO_ POLITAN	DOLCE VITA	MEDITERRANEAN EXCELLENCE
Electronic Door Lock System	√	√	√
Fire Alarm System	√	√	√
Nespresso Coffee and Tea Set	√	√	√
Mini-bar	√	√	√
LED / Smart TV	√	√	√
National and International HD Broadcast	√	√	√
Music Broadcast (on TV Channels), Cartoon Channels	√	√	√
WC, Shower Cabin, Bathroom	√	√	√
Bathtub	-	√	-
Direct Dial Phone in Bathroom and Room	√	√	√
Central Air Conditioning System, Electronic Safe Box	√	√	√
Single or Double Comfortable Beds	√	√	√
Balcony, Seating Group in Balcony, Balcony Hanger	√	√	√
Hair Dryer	√	√	√
Make-up Table and Mirror	√	√	√
L'Occitane Set in Bathroom, Bathrobe, Bath Towels and Slippers	√	√	√
Bathrobe and Slippers for Children	√	√	√
Free WI-FI Connection	√	√	√
Fly Screen	-	-	√

ROOM SERVICES	COSMO_POLITAN	DOLCE VITA	MEDITERRANEAN EXCELLENCE
Daily Room Cleaning (between 09:00-16:00 every day)	√	√	√
Mini-bar, Lipton Tea and Nespresso Capsule Coffee Refill (between 09:00-16:00 once every day)	√	√	√
Daily L'Occitane Amenities Renewal (once everyday)	√	√	√
Daily Change of Sheets and Towels	√	√	√
Baby Tub and Other Baby Supplies	√	√	√

CONCEPT DETAILS BY ROOM TYPE COSMO_POLITAN

Room Type	Room Services	Beach Cabana	Welldone & Sea Club À la Carte Use	Sea Club Breakfast Use***	COSMOS THEATRE Unique À la Carte Experience**	COSMOS MOONLIGHT Unique À la Carte Experience**		Turn Down	Bathrobe & Slippers	L'Occitane	Dry Cleaning	P-Assistant
Cosmopolitan – Standard Rooms			**Dinner**		**Dinner**	**DAY**	**NIGHT**					
Superior	€	€	p.p. 25 €	p.p. 25 €	p.p. 50 €	p.p. 50 €	p.p. 75 €	N/A	√	√	€	√
Family Suite	€	€	p.p. 25 €	p.p. 25 €	p.p. 50 €	p.p. 50 €	p.p. 75 €	N/A	√	√	€	√
Cosmopolitan – Special Room Types												
Deluxe Suite	€	€ –%25	√	√	√	√	√	√	√	√	€	√
King Suite	√	√	√	√	√	√	√	√	√	√	√	√

** For stays of 7 days or more, depending on availability, guests have the opportunity for a complimentary day or night Cosmos Moonlight boat tour, or participation in a special show at Cosmos Theatre.*
*** For the Cosmos Theatre or Cosmos Moonlight unique A La Carte experience, a suitable reservation schedule will be communicated to you by our personal assistants, subject to availability.*
**** Guests of Nirvana Cosmopolitan can enjoy our The Sea Club Breakfast service free of charge for as many days as they benefit from our extra charged Beach Cabana service.*

€ = Paid services
√ = Free of Charge Services
N/A = Non-applicable Services & Amentities

CONCEPT DETAILS BY ROOM TYPE DOLCE VITA

Room Type	Room Services	Beach Cabana	Welldone & Sea Club / Pescatore À la Carte Use	Sea Club Breakfast + Lunch	COSMOS THEATRE Unique À la Carte Experience**	COSMOS MOONLIGHT Unique À la Carte Experience**		Turn Down	Bathrobe and Slippers	L'Occitane	Dry Cleaning	P-Assistant
Dolce Vita – Standard Rooms			Dinner		Dinner	DAY	NIGHT					
Club Room	€	€	p.p. 30 € / 50 €	p.p. 25 € + 25 €	p.p. 50 €	p.p. 50 €	p.p. 75 €	N/A	√	√	€	√
Club Family Suite	€	€	p.p. 30 € / 50 €	p.p. 25 € + 25 €	p.p. 50 €	p.p. 50 €	p.p. 75 €	N/A	√	√	€	√
Foresta Room	€	€	p.p. 30 € / 50 €	p.p. 25 € + 25 €	p.p. 50 €	p.p. 50 €	p.p. 75 €	N/A	√	√	€	√
Deluxe Room	€	€	p.p. 30 € / 50 €	p.p. 25 € + 25 €	p.p. 50 €	p.p. 50 €	p.p. 75 €	N/A	√	√	€	√
Family Suite	€	€	p.p. 30 € / 50 €	p.p. 25 € + 25 €	p.p. 50 €	p.p. 50 €	p.p. 75 €	N/A	√	√	€	√
Grand Family Suite	€	€ -%25	p.p. 30 € / 50 €	p.p. 25 € + 25 €	p.p. 50 €	p.p. 50 €	p.p. 75 €	N/A	√	√	€	√
Dolce Vita – Special Room Types												
Major Suite	€	√	√	√	√	√	√	√	√	√	√	√
Villa Superior	√	√	√	√	√	√	√	√	√	√	√	√
Villa Deluxe	√	√	√	√	√	√	√	√	√	√	√	√
Villa Grand	√	√	√	√	√	√	√	√	√	√	√	√

**For stays of 7 days or more, depending on availability, guests have the opportunity for a complimentary day or night Cosmos Moonlight boat tour, or participation in a special show at Cosmos Theatre.*
*** For the Cosmos Theatre or Cosmos Moonlight unique À la Carte experience, a suitable reservation schedule will be communicated to you by our personal assistants, subject to availability.*
However, transfer services for the unique À la Carte experience at Cosmos Theatre are chargeable.

€ = Paid services
√ = Free of Charge Services
N/A = Non-applicable Services & Amentities

CONCEPT DETAILS BY ROOM TYPE

MEDITERRANEAN EXCELLENCE

Room Type	Room Services	Beach Cabana	Sea Club Breakfast + Lunch	Welldone, Ginger Sushi Lounge (+16) & Sea Club À la Carte Use	COSMOS THEATRE Unique À la Carte Experience**	COSMOS MOONLIGHT Unique À la Carte Experience**		Turn Down	Bathrobe & Slippers	L'Occitane	Dry Cleaning	P-Assistant
Mediterranean – Standard Rooms				**Dinner**	**Dinner**	**DAY**	**NIGHT**					
Standard	€	€	p.p. 25 € + 25 €	p.p. 30 €	p.p. 50 €	p.p. 50 €	p.p. 75 €	N/A	√	√	€	√
Superior	€	€	p.p. 25 € + 25 €	p.p. 30 €	p.p. 50 €	p.p. 50 €	p.p. 75 €	N/A	√	√	€	√
Family Suite Room	€	€	p.p. 25 € + 25 €	p.p. 30 €	p.p. 50 €	p.p. 50 €	p.p. 75 €	N/A	√	√	€	√
Mediterranean – Special Room Types												
Cedar House	€	€ -%25	p.p. 25 € + 25 €	√	p.p. 50 €	p.p. 50 €	p.p. 75 €	√	√	√	€	√
Lagoon Family Suite	€	€ -%25	p.p. 25 € + 25 €	√	p.p. 50 €	p.p. 50 €	p.p. 75 €	√	√	√	€	√
Lagoon Family Deluxe	€	€ -%50	√	√	p.p. 50 €	p.p. 50 €	p.p. 75 €	√	√	√	€	√
Villa Cedar	€	√	√	√	p.p. 50 €	p.p. 50 €	p.p. 75 €	√	√	√	√	√
Suite Royal	√	√	√	√	√	√	√	√	√	√	√	√
Villa Royal	√	√	√	√	√	√	√	√	√	√	√	√
Villa Nirvana	√	√	√	√	√	√	√	√	√	√	√	√

**For stays of 7 days or more, depending on availability, guests have the opportunity for a complimentary day or night Cosmos Moonlight boat tour, or participation in a special show at Cosmos Theatre.*
*** For the Cosmos Theatre or Cosmos Moonlight unique À la Carte experience, a suitable reservation schedule will be communicated to you by our personal assistants, subject to availability.*
However, transfer services for the unique À la Carte experience at Cosmos Theatre are chargeable.

€ = Paid Services
√ = Free of Charge Services
N/A = Non-applicable Services & Amentities

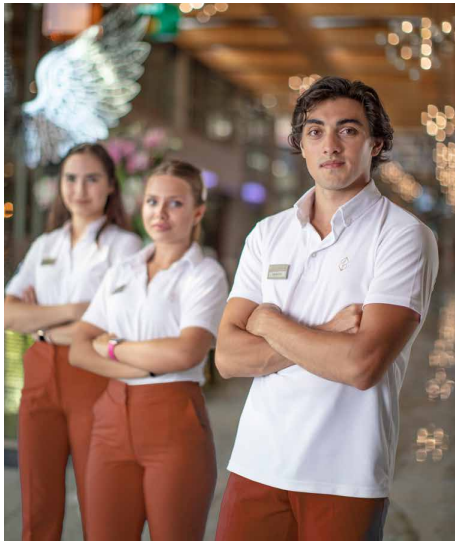

P-ASSISTANT

In NIRVANA HOTELS branded establishments, staying guests automatically benefit from P-Assistant services.

The P-Assistant is an exclusive, personalized assistance service.

A team of qualified employees proficient in the language suitable for guest nationality provides personalized assistance to fulfill all guest requests and needs throughout their stay, starting from the check-in process until departure. This service covers all amenities within the establishment and operates 24 hours a day, with exceptions possible for specific needs. Communication with guests is facilitated through smart technological communication devices (tablet, phone).


GREENGROCER
GREENGROCER
LOCAL & HEALTHY FOOD


SEA FO


WE SERVE
TASTY


TASTY

GASTRONOMY

Services	COSMOPOLITAN	DOLCE VITA	MEDITERRANEAN EXCELLENCE	Working Hours	Fee	Reservation
MAIN RESTAURANT	√	√	√	Breakfast 07.00 - 10.30 Lunch 12.30 - 14.30 Dinner 19.00 - 21.30	–	–
KIDS BUFFET (MAIN RESTAURANT)	√	√	–	Breakfast 07.30 – 10.00 Lunch 12.30 – 14.00 Dinner 18.30 - 20.30	–	–
KIDS BUFFET (CRISPY KIDS CLUB)	-	-	*√	12.00 - 14.00 18.30 - 20.00	–	-
THE SEA CLUB BREAKFAST	√	√	√	08.00 - 11.00	€	√
THE SEA CLUB SNACK	√	√	√	12.00 - 17.00	€	√
				Nirvana Cosmopolitan: 12.00 - 18.00	√	–
THE SEA CLUB À LA CARTE	√	√	√	19.00 - 23.00	€	√
WELLDONE BURGER SNACK	√	–	√	12.00 - 16.00	–	–
WELLDONE À LA CARTE	√	√	√	19.00 – 23.00	€	√
FELLINI BISTRO	√	√	√	Open 24 Hours	–	–
FELLINI À LA CARTE	√	√	√	19.00 – 23.00	–	√
GUSTO SNACK	–	–	√	12.00 - 17.00	–	–
GUSTO À LA CARTE	–	√	√	19.00 - 23.00	–	√

€ = Paid Services
√ = Free of Charge Services

*√ At Nirvana Mediterranean Excellence, the opening and closing hours of the exclusive Crispy Kids Club restaurant service may vary depending on the season's level of activity.

GASTRONOMY

Services	COSMOPOLITAN	DOLCE VITA	MEDITERRANEAN EXCELLENCE	Working Hours	Fee	Reservation
UKIYO À LA CARTE	√	√	√	19.00 - 23.00	–	√
CH'I FOR LIFE VEGAN RESTAURANT	€ (set menu free of chage)	√	√	12.00 - 19.00	–	–
CH'I FOR LIFE À LA CARTE	√	√	√	19.00 – 23.00	–	√
MYHN À LA CARTE KAHVALTI (Turkish Breakfast)	–	–	√	08.00 - 11.00	–	√
MYHN À LA CARTE	√	√	√	19.00 – 23.00	–	√
CHAYOTE CHEF KITCHEN	√	–	–	19.00 – 23.00	€	√
BOSPHORUS À LA CARTE	–	–	√	19.00 – 23.00	–	√
X-ENDER À LA CARTE	–	√	–	12.00 – 16.00	–	–
KUŞHANE À LA CARTE	–	√	–	19.00 – 23.00	–	√
PESCATORE À LA CARTE	–	√	–	19.00 – 23.00	€	√
GINGER SUSHI LOUNGE (+16)	–	–	√	19.00 – 23.00	€	√
EXCEL SUSHI BAR	√	–	–	14:00 – 21:00	€	–
NOODLE AND SATAY SNACK	–	–	√	12.00 – 19.00	–	–
VACAMOLE MEXICAN SNACK	–	–	√	12.00 – 19.00	–	–
VACAMOLE MEXICAN À LA CARTE	–	√	–	19.00 – 23.00	-	√
MEDITERRANEAN SNACK	–	√	–	12.00 – 16.00	–	–
AQUA BISTRO	√	√	√	12.00 – 16.00	–	–
BURGER STATION	–	√	–	12.00 – 16.00	–	–
DOLCE SOGNO SNACK	–	√	–	12.00 – 17.00	–	–
DOLCE SOGNO À LA CARTE	–	√	–	19.00 - 23.00	–	√


EXCEL BAR

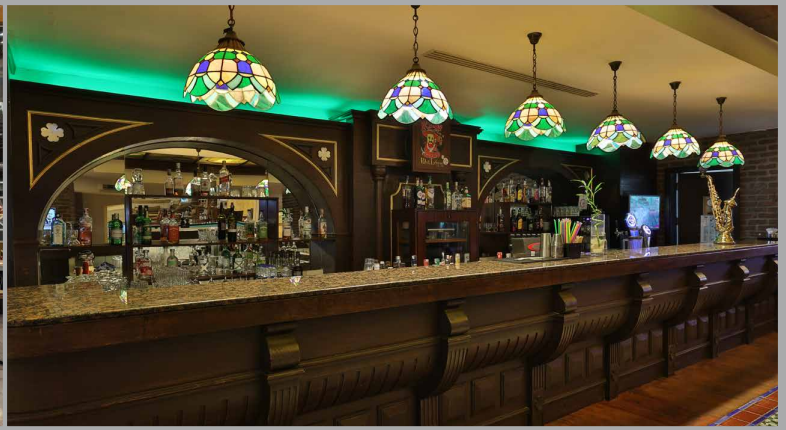

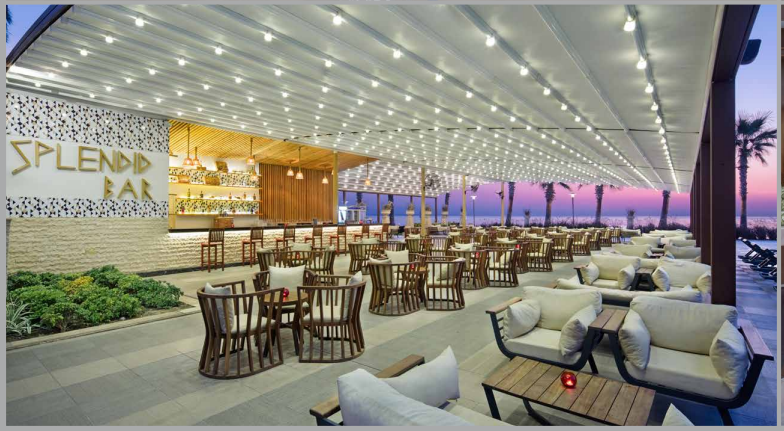
SPLENDID
BAR



BARS & COFFEE

Services	COSMO POLITAN	DOLCE VITA	MEDITERRANEAN EXCELLENCE
THE SEA CLUB BAR	√ (09.00–02.00)	√ (08.00 –24.00)	√ (08.00 –24.00)
LOBBY BAR	–	–	√ (24 Hour)
THE TEA LOBBY BAR	–	√(08.00 - 24.00)	–
EXCEL BAR	√ (24 Hour)	√ (24 Hour)	–
EXCEL BAR SUSHI	√ (14.00 – 21.00)	–	–
IRISH PUB	√ (09.00–24.00)	√ (12.00–24.00)	–
PIER BAR	√ (09.00–23.00)	√ (09.00–19.00)	√ (09.00–02.00)
FOREST DISCO BAR	–	√ (23.00–02.00)	–
HAVANA BEACH BAR	–	√ (08.00–02.00)	–
LAGOON BARS	–	–	√ (09.00–18.00)
AQUA PARK BAR	√ (10.00 - 18.00)	√ (10.00 - 18.00)	√ (10.00 - 18.00)
SPLENDID BAR	–	–	√ (09.00–24.00)
THE ROOF LOUNGE BAR (+16)	–	–	√(19.00 – 24.00)
WINE BOUTIQUE	√ (12.00–24.00)	√ (12.00–21.00)	–

Services	COSMO POLITAN	DOLCE VITA	MEDITERRANEAN EXCELLENCE
BEER GARDEN	–	√ (10.00–22.00)	–
CAFE AVENUE COFFEE SHOP	√ (10.00–24.00)	–	–
STARBUCKS	√ (10.00–23.00)	√ (10.00–18.00)	√ (10.00–23.00)
CITY'S LOUNGE	√ (09.00–24.00)	–	–
CAFE DE PARIS	–	*√ (10.00–24.00)	–
PATISSERIE	√ (10.00–23.00)	√ (10.00–23.00)	√ (10.00–23.00)
ATELIER CHOCOLAT	√ (10.00–23.00)	√ (10.00–23.00)	√ (10.00–23.00)
DOLCE GELATO ICE CREAM	√ (10.00–23.00)	√ (10.00–18.00)	√ (10.00–23.00)
WAFFLE CORNER	√(12.00-16.00) (AQUA SNACK)	√ (11.00–18.00)	√ (12.00–17.00)
VITAMIN BAR	√ (09.00-19.00)	√ (07.00–18.00)	√ (07.00–18.00)
FLOWER TEA HOUSE	√ (17.00–23.00)	–	–
OPEN GARDEN	–	√ (10.00-24.00)	–
ROOM SERVICE	€ 7/24 H	€ 7/24 H	€ 7/24 H

*Nirvana Dolce Vita offers service at CAFE DE PARIS during the winter months.

€ = Paid Services
√ = Free of Charge Services


WE CARE
ABOUT
NATURE


DOLCE
GELATO
ICECREAM


LOCAL&
HEALTHY
FOOD



LOCAL & HEALTY FOODS & DRINKS ULTRA ALL INCLUSIVE FOOD & BEVERAGE SERVICES

Services	COSMO_POLITAN	DOLCE VITA	MEDITERRANEAN EXCELLENCE
Sparkling wine for adults, lemonade, special treats at the reception	√	√	√
Green apple bowl at the welcome desk	√	√	√
Mini-bar (refreshed daily)	√	√	√
Free Nespresso coffee service in rooms and all outlets	√	√	√
Service to table in all units (except some areas according to the concept	√	√	√
24-hours open À la carte Bistro	√	√	√
24-hours open bar and beverage service	√	√	√
Food and beverage service for breakfast, lunch, and dinner	√	√	√
Food service for babies aged 0–3 upon request	√	√	√
Bakery service & Atelier Chocolate & Fresh Italian Ice Cream	√	√	√
Breakfast, lunch, and dinner services are provided in the main restaurant as part of the We-Serve concept. (WeServe concept: Our chefs present dishes from the buffet behind glass for guests to choose their preferred flavors.)	√	√	√
Diet and healthy food corner in the main restaurant	√	√	√
Freshly squeezed fruit juices service at breakfast	√	√	√
Use of packaged fruit juices in all beverage units	√	√	√
Light snacks (chips, nuts, etc.) alongside all beverage services	√	√	√
Local and Healthy Foods - Ultra All-Inclusive Food & Beverage Services. Our food products are primarily selected and presented in adherence to their original local regions.	√	√	√

√ = Free of Charge Services

LOCAL & HEALTY FOODS & DRINKS ULTRA ALL INCLUSIVE FOOD & BEVERAGE SERVICES

Services	COSMO_POLITAN	DOLCE VITA	MEDITERRANEAN EXCELLENCE
Non-smoking section in the main restaurant	√	√	√
Live music performances in some À la Carte restaurants according to the theme	√	√	√
Fresh homemade Dolce Gelato ice cream service	√	√	√
A'la Minute food production in all food units	√	√	√
Nespresso coffee in all beverage units and filter coffee services during breakfast	√	√	√
Freshly cut fruits and delicatessen presentations at the buffet	√	√	√
Freshly baked daily pastries - Sourdough & Gluten-Free Bread Workshop	√	√	√
Beverage menu at all bars (A+ beverage brands are listed in the menu content)	√	√	√
Labeling system for allergenic food	√	√	√
Children's section in the main restaurant	√	√	√(Crispy Kids Club)
Gourmet Street & Bakery & Chef plates (Inner Terrace) in the main restaurant	√	-	-
All bottled alcoholic beverage	€	€	€
Local and international alcoholic and non-alcoholic beverages not included in the concept	€	€	€
Lunch Box service	€	€	€
Personalized events at designated locations within the facility	€	€	€

€ = Paid Services
√ = Free of Charge Services

COSMOPOLITAN MULTI BOARD CONCEPT

BB «Bed and Breakfast» guests are entitled to only the open buffet breakfast and non-alcoholic beverage service as part of their dining services. All other dining services are subject to an additional fee, and a deposit is required at check-in.

Guest staying on HB «Half Board» can benefit from the open buffet breakfast and non-alcoholic beverage service, as well as the open buffet dinner and beverage service (table wines, beer, and non-alcoholic drinks) free of charge. All other services are subject to an additional fee, and a deposit is required at check-in.

All consumption and special services used by guests coming from outside the hotel (such as meeting, fair participants, wedding ceremony organizations, Daily use, Sports groups, etc.) are subject to an extra fee.

SPECIAL DAYS & ORGANIZATIONS	COSMO_ POLITAN	DOLCE VITA	MEDITERRANEAN EXCELLENCE
Services			
*Le Petit Chef: Exclusive to Nirvana Hotels guests with additional charges, Le Petit Chef, the world's smallest chef, invites you to experience a captivating gastronomic journey, pushing the boundaries of your imagination in a theatrical show featuring delicious flavors.	€	€	€
Special for honeymoon couples: VIP check-in, sparkling wine, chocolate service, and flowers in the room on the arrival day. An exclusive À la Carte reservation for any evening (with special table decoration + cake service), breakfast service in the room for a desired day, the possibility of upgrading to a higher room category depending on the hotel's availability, free beach/pier or cabana depending on availability, and also the opportunity for a Cosmos Moonlight catamaran tour or special show attendance at Cosmos Theatre, depending on availability, for stays of *3 nights or more.	√	√	√
Special for wedding anniversaries: A themed, decoratively arranged table in the À la Carte restaurant, sparkling wine in the room, homemade chocolate treat, and a celebration card. Additionally, a special themed cake service in the À la Carte restaurant.	√	√	√
Special for birthdays: A birthday card, wine, fruit plate, a special evening meal, and cake service on a decorated table in the À la Carte restaurant. Concept-based birthday celebrations for children are organized in the Mini Club (with a balloon decoration certificate and gift), but the concept cake service is available in the À la Carte restaurant. (Non-standard special birthday cake orders are subject to an additional fee.)	√	√	√
All invitation, feast, and event services that can be provided upon special requests. (Non-standard special birthday cake orders are subject to an additional fee.)	€	€	€

€ = Paid Services
√ = Free of Charge Services

*For guests staying at Nirvana Mediterranean Excellence and Nirvana Dolce Vita, the transfer fee for participation in the Cosmos Theatre's Le Petit Chef or Cosmos Theatre special show is chargeable..




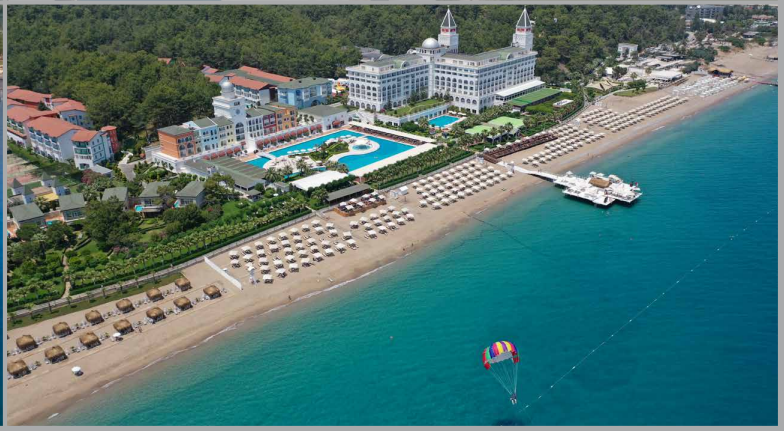

BEACH	COSMO_POLITAN	DOLCE VITA	MEDITERRANEAN EXCELLENCE
Services			
Beach	Fine Sand	Sand and Pebble	Sand and Pebble
Blue Flag Certificate & Blue Flag Beach Board	√	√	√
Number of Wooden Piers	1	1	3 (2 Paid, 1 Free)
Sea Dock (Paid F&B Service)	-	€	-
Lifeguard service every day at specified hours	√	√	√
Non-smoking areas on the Beach	√	√	√
Beach Cabanas and affilated service areas (with reservation and extra charge)	€	€	€
Calipso Beach Club Cabana (with reservation and extra charge)	-	€	€
Fixed Awning / Beach Umbrella	√	√	√
Sunbeds, Beach towels	√	√	√
Beach bar and Pier bar services	√	√	√
Toilets, showers on the Beach and Pier	√	√	√
Changing rooms	√	√	√

€ = Paid Services
√ = Free of Charge Services

BEACH CABANAS

COSMO_POLITAN

Services	Mini-bar Setup	Food & Beverage Services	The Sea Club Use
THE SEA CLUB GREEN CABANA	√	√	√
THE SEA CLUB FRONT CABANA	√	√	√
VIP THE SEA CLUB CABANA	√	√	√

Following services are included in cabana rental fee:
Mini-bar Setup, Food & Beverage Service, (Usage of The Sea Club Snack Restaurant from 12:00 to 17:00)

√ = Free of Charge Services

BEACH CABANAS DOLCE VITA

Services	Mini-bar Setup	Food & Beverage Services	The Sea Club Use
THE SEA CLUB GREEN CABANA	√	√	√
THE SEA CLUB FRONT CABANA	√	√	√
VIP THE SEA CLUB GRAND CABANA	√	√	√
PIER LODGE	√	√	√
CALIPSO BEACH CABANA	√	√	√

Following services are included in cabana rental fee:
Mini-bar Setup, Food & Beverage Service, (Usage of The Sea Club Snack Restaurant from 12:00 to 17:00)

√ = Free of Charge Services

BEACH CABANAS MEDITERRANEAN EXCELLENCE

Services	Mini-bar Setup	Food & Beverage Services	The Sea Club Use
CALIPSO BEACH FAMILY CABANA	√	√	√
THE SEA CLUB CABANA	√	√	√
CALIPSO PIER CABANA	√	√	√
VIP PIER CABANA	√	√	√
VILLA NIRVANA CABANA	√	√	√

Following services are included in cabana rental fee:
Mini-bar Setup, Food & Beverage Service, (Usage of The Sea Club Snack Restaurant from 12:00 to 17:00)

√ = Free of Charge Services


MEDITERRANEAN
EXCELLENCE

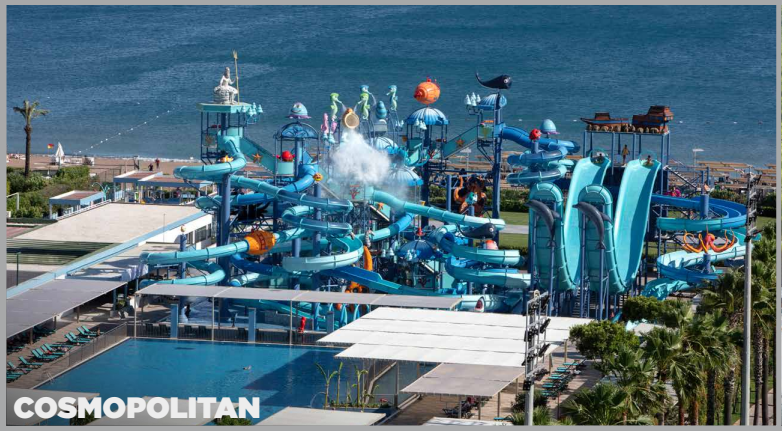
COSMOPOLITAN


DOLCE VITA

AQUAPARK

Services	COSMO_POLITAN	DOLCE VITA	MEDITERRANEAN EXCELLENCE
Concept	AQUA ATLANTIS / MEGA AQUAPARK FOR KIDS AND FAMILIES	PIRATES OF OLYMPUS MEGA AQUAPARK FOR KIDS AND FAMILIES	NAJA NAJA MEGA AQUAPARK FOR KIDS AND FAMILIES
Total Area	1.600 m²	4.000 m²	1.400 m²
Number of Slides	15	15	11
Aqua Snack & Bistro	√	√	√
Independent Aquapark Concept for Kids	–	–	√

The opening date for the aquapark is set as May 1st. The opening date may vary depending on weather conditions. The use of the aquapark is not suitable for children aged 0–10.

"At Nirvana Mediterranean Excellence, a special aquapark for children is located within the Mini Club and is used under parental supervision."

√ = Free of Charge Services


COSMOPOLITAN


MEDITERRANEAN
EXCELLENCE

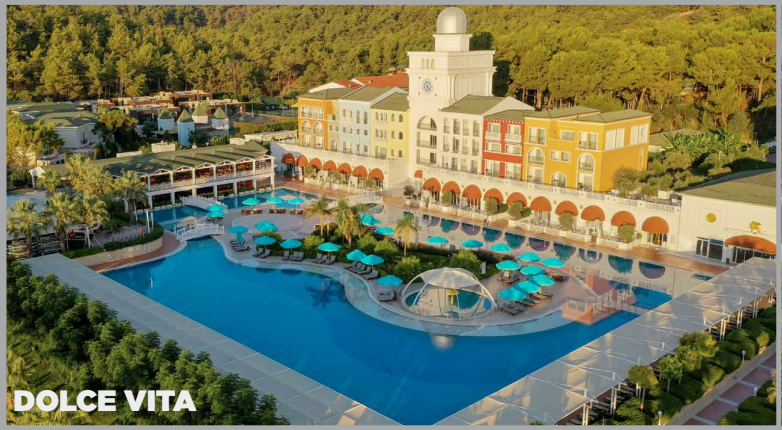
DOLCE VITA


MEDITERRANEAN
EXCELLENCE

POOLS Services	COSMO_ POLITAN	DOLCE VITA	MEDITERRANEAN EXCELLENCE
Main Pool	2400 m³ - 140 cm depth Main Pool 32m³ - 35 cm depth Kids Pool (Near the Aquapark)	4040 m³ - 140 cm depth Main Pool 27 m³ - 30 cm depth Kids Pool 437m³ – 140 cm depth Sea Water Pool (Venezia Building)	875 m³ - 140 cm depth Main Pool (Sea Water) 30 m³ Jacuzzi (Main Building)
Indoor Pool	306 m³ - 140 cm depth Indoor Pool Kids Pool 35 m³ - 40 cm depth Kids Pool (Main Building)	437 m³ - 140 cm depth Aqua Therapy Pool (Free) 42 m³ - 30 cm depth Indoor Pool (Venezia Building)	160 m³ - 140 cm depth Indoor Pool (Main Building)
Relax Pool	1165 m³ - 140 cm depth Relax Pool (heated during winter season) 82 m³ - 40 cm depth Kids Pool (Main Building)	359 m³ - 140 cm depth İstanbul Relax Pool (İstanbul Street) 301 m³ - 140 cm depth Roma Relax depth (Roma Street)	190 m³ - 140 cm depth Relax Pool (Main Building)
Lagoon Pools	-	-	Lagoon Family Deluxe Pools: It has a water capacity of 320 m³ and a depth of 140 cm. Lagoon Family Suites Pool located across from block F: It has a water capacity of 840 m³ and a depth of 140 cm. 3 Lagoon Pools located across from block E: Each has a water capacity of 166 m³ and a depth of 140 cm. Additionally, there is a 5 m³ jacuzzi. These pools are located in the Cedar House Area.

All pools are closed from 20:00 to 08:00 for cleaning operations and guest safety reasons.
The active service hours of all pools may vary depending on weather conditions.
Lagoon Pools are exclusive to guests staying in special room types.
The activation of heated pools is determined at the discretion of the hotel management based on weather conditions..





CRISPY KIDS





CRISPY KIDS CLUB	COSMO_ POLITAN	DOLCE VITA	MEDITERRANEAN EXCELLENCE
Services			
Baby Club (0–3 years old) (must be accompanied by parents)	√	√	√
Mini Club (04–07 years old)	√	√	√
Junior Club (08–12 years old)	√	√	√
Teen Club (13–16 years old)	–	√	√
Mini Disco	√	√	√
Mini Cinema	√	√	√
Mini Show	√	√	√
Playground (open air)	√	√	√
Nature Kids Club Activities	√	√	√
Mini Pool	√	√	√
Baby Carriage Service	√	√	√
Playstation ve Lego Room	√	√	√
Baby Monitor	√	√	√
Developmental Games and Activities	√	√	√
Shows for Children and different theme days	√	√	√
Sleeping Room (0-3 years old)	–	√	–
Mini Zoo	–	√	–
Restaurant for Kids: Lunch and Dinner Service with Healty Food Concept	–	–	√

√ = Free of Charge Services

CRISPY KIDS CLUB	COSMO_ POLITAN	DOLCE VITA	MEDITERRANEAN EXCELLENCE
Services			
Babysitter service is available for children aged 3 and above	€	€	€
T-shirt and sand painting activities	€	€	€

€ = Paid Services


COMEDY




NIRVANA
cosmopolitan


fit fun

ENTERTAINMENT ACTIVITIES	COSMO_ POLITAN	DOLCE VITA	MEDITERRANEAN EXCELLENCE
Services			
Daily Activities	√	√	√
Night Shows	√	√	√
Themed Parties	√	√	√
W–CLUB Water Sports Club	-	√	√
Live Music at Some Restaurants	√	√	√
Live Music Performances	√	√	√
Backgammon, Chess, and Card Games	√	√	√
Billiard	€	€	-
Book & Magazine Corner	√	√	√
Karaoke	√	√	√
Nirvana Sports Academy Activities	√	√	√
Yoga & Meditation	√	√	√

€ = Paid Services
√ = Free of Charge Services

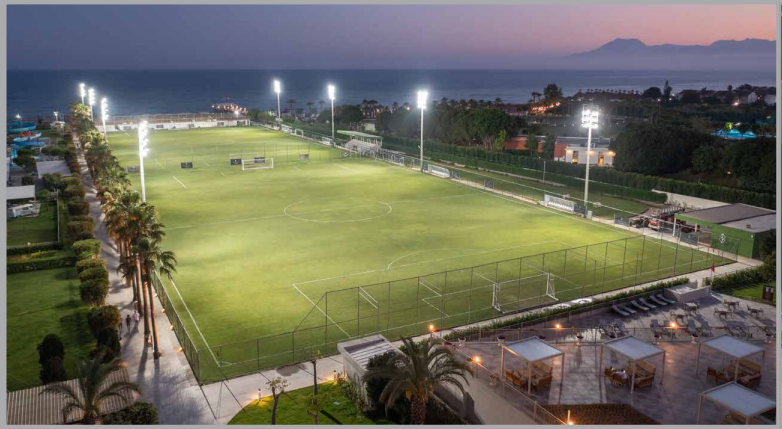







SPORT ACTIVITIES

Services	COSMO_POLITAN	DOLCE VITA	MEDITERRANEAN EXCELLENCE
Tennis Court	3 Tennis Courts / Reservation is required √	5 Tennis Courts √	1 Tennis Court / Reservation is required √
Tennis Equipment	€	€	€
Padel Court	3 Padel Courts / Reservation is requred €	2 Padel Courts / Reservation is requred €	3 Padel Courts / Reservation is requred €
Padel Equipment	€	€	€
Running Track	√	√	√
Boccia	√	√	√
Darts	√	√	√
Aerobic	√	√	√
Stretching	√	√	√
Aqua Aerobic	√	√	√
Beach Volley	√	√	√
Basketball	√	√	√
Football	√	–	–
Mini Football	–	√	√
Table Tennis	√	√	√
COSMO FIT Fitness Center	√	√	√
Outdoor Fitness	–	√	–
Yoga & Meditation	√	√	√
Spinning Group Lessons	√	–	–
Archery	√	√	√

€ = Paid Services
√ = Free of Charge Services

ACTIVITIES	COSMO_POLITAN	DOLCE VITA	MEDITERRANEAN EXCELLENCE
Services			
Tennis court lighting and tennis lessons	€	€	€
Motorized and non-motorized water sports	€	€	€
Catamaran, Windsurfing, Sailing lessons	€	€	€
Swimming lessons	€	€	€
Nirvana Sports Academy	–	€	€
Reformer / Pilates / Spinning Studio	€	√ (Pilates)	√ (Pilates)
Personal trainer / PT Studio	€	–	–
Cosmo Bike / Bicycle Rental Services	€	€	€
Diving School	€	€	€
Air Gun	√	√	√

€ = Extra Charge
√ = Free of Charge Services



M·E SPA

by L'OCCITANE



ME SPA by L'OCCITANE	COSMO_POLITAN	DOLCE VITA	MEDITERRANEAN EXCELLENCE
Services			
Indoor Swimming Pool	√	√	√
Relax Area	√	√	√
Sauna	√	√	√
Turkish Bath	√	√	√
Steam Room	√	√	√
L'Occitane Face and Body Treatments	€	€	€
ME Spa Signature Treatments	€	€	€
L'Occitane Cosmetic Products	€	€	€
Ch'i For Life Detox Programs	€	-	-

€ = Paid Services
√ = Free of Charge Services


LUXY
PET
HOTEL

LUXY PET HOTEL	COSMO_ POLITAN	DOLCE VITA	MEDITERRANEAN EXCELLENCE
Services			
Pet hotel accommodations and service areas	€	€	€
Accommodation with your furry friends in pet-friendly hotel rooms	€	€	€
Pet sitter, daytime care / daycare, and stroller service	€	€	€
24/7 private surveillance and access via mobile device camera	√	√	√
Opportunities for entertainment and socialization for mental and physical happiness	√	√	√
Personalized attention and meticulous approach	√	√	√
Medications, clinical diets, special care services, Veterinary services and products	€	€	€
Regularly refreshed drinking water	√	√	√
Included in the room rate and offered according to the pet's routine, any product and service other than standard Royal Canin / Proplan brand dry food.	€	€	€
Pet SPA, Grooming, and Special Care, Pet Shop	€	€	€
Pet-friendly beach area (Enclosed, safe, beach with its own pet shower.)	√	√	√

€ = Paid Services
√ = Free of Charge Services



chi
FOR
LIFE



CH'I FOR LIFE	COSMO_ POLITAN	DOLCE VITA	MEDITERRANEAN EXCELLENCE
Services			
Ch'i For Life RESTAURANT 12:00 – 19:00	€ (Free Set Menu)	√	√
Ch'i For Life À LA CARTE 19:00 – 23:00	√	√	√
1 Month Nutritionist Service	€	–	–
Dietitian-controlled detox packages	€	–	–
Tanita full-body measurement	€	–	–
Ozone Sauna	€	–	–
Infrared Sauna	€	–	–
Morning Group Yoga	√	–	–
Private Hatha Yoga lessons	€	–	–
Private Yin Yoga lessons	€	–	–
Private breathing lessons	€	–	–
Private Qi–gong lessons	€	–	–
Mindfulness session with a certified coach	€	–	–
Vegan and healthy product shop	€	–	–
Plant-based Kitchen Workshops	€	–	–

€ = Paid Services
√ = Free of Charge Services


cosmo
FIT

COSMO FIT

Services	COSMO_POLITAN	DOLCE VITA	MEDITERRANEAN EXCELLENCE
Technogym Equipment (Under the supervision of a Instructor)	√ (07:00 - 23.:0)	√ (07:00 - 20:00)	√ (07:00 - 20:00)
Technogym Exercise Equipment	√ (07:00 - 23:00)	√ (07:00 - 23:00)	√ (07:00 - 23:00)
Personal Trainer (Fitness – Kickboxing – Boxing – Pilates – Swimming – Yoga – Mobility – Stretching – Vegan)	€	€	€
Fitness Guidance (Free guidance is provided upon request to anyone with access to Cosmo Fit.)	√	√	√
Group Classes (Spinning – Pilates – HIIT – Core – Yoga – Strength – Outdoor Activities)	√	-	-
Outdoor Activities (Pilates - Aqua Fit - Yoga - TRX - Stretching - Strenght - Cardio)	√	√	√
W Sports (SUP, Canoe & Water Bike)	-	√ / €	√ / €
Mindfulness & Meditation & Breathing Exercises	√	√	√
Dietitian	€	-	-
Clinic & Physiotherapy	€	-	-
Cosmo Fit - Spa (Robolex – Ozon Therapy - Infrared Sauna Treatments)	€	-	-

€ = Paid Services

√ = Free of Charge Services


EMILIO


EMILIO
VERSACE
DIOR
PRADA
GUCCI

EMILIO


DOLCE & GABBANA


EMILIO
DIAMOND

EMILIO	COSMO_POLITAN	DOLCE VITA	MEDITERRANEAN EXCELLENCE	WORKING HOURS	* PAID
Services					
EMILIO: CLOTHING, BAG AND SHOE COLLECTIONS	√	√	√	09.30- 23.30	€
EMILIO DIAMOND	√	√	√	09.30- 23.30	€
EMILIO LEATHER AND FUR	√	-	-	09.30- 23.30	€
EMILIO OTTICA	√	-	√	09.30- 23.30	€

**All EMILIO products belong to original World brands and offered for sale at factory prices.*

€ = Paid Services
√ = Free of Charge Services


COSMOS
CLINIC

COSMOS CLINIC	COSMO_POLITAN	DOLCE VITA	MEDITERRANEAN EXCELLENCE
Services			
Physical Therapy and Rehabilitation Center	€	-	-
IV Therapy	€	-	-
Manuel Therapy Practices	€	-	-
60+ Health Programs	€	-	-
Intensive Detox Programs	€	-	-
Wellness Programs	€	-	-
Alternative Medicine Practices	€	-	-
Weight Loss Programs	€	-	-
Check-up Programs	€	-	-
Anti-aging Programs	€	-	-
Athlete Programs	€	-	-
Phytotherapy Applications	€	-	-
Health Programs for Children	€	-	-
Individual Health Consultancy	€	-	-

€ = Paid Services





COSMO BIKE



COSMO BIKE	COSMO_POLITAN	DOLCE VITA	MEDITERRANEAN EXCELLENCE
Services			
Bicycle Rental	€	€	€
Bicycle Tour	€	€	€
Shimano Bicycle Technical Service	€	€	€
Sales of Accessories and Spare Parts	€	€	€
Training Programs	€	€	€
Sportsman Laundry Cleaning Service	√	√	√
Bicycle Washing Area Services	√	√	√

€ = Paid Services
√ = Free of Charge Services


COSMOS
SPORTS
CENTER
PLAY THE GAME
PLAY THE GAME

COSMOS SPORTS CENTER SERVICES

COSMO_
POLITAN

- Multi-Purpose Sports Hall
- 5 independent sports halls (21m width, 180m length) separated by sound-proof panel walls that can be opened when needed
- Total of 25 basketball hoops (15 on the sides, 10 for matches)
- Year-round climate control and ventilation infrastructure
- Health Room
- Doping Control Room
- Regeneration Ice Tubs
- Changing rooms
- Meeting room
- Fitness center exclusively for the sports hall (extra fee is required after 18:00)
- "Class1" LED lighting suitable for live TV broadcasts
- Scoreboard for each court
- High-speed internet for live social media broadcasts

TENNIS COURTS

- Hard floor suitable for wall practice (Reservation is required)
- 3 tennis courts with "Class2" LED lighting (Available for an extra fee)
- Tenis Equipment (Available for an extra fee)

FOOTBALL FIELDS

- 2 turf football fields compliant with UEFA norms.
- "Class2" LED lighting (Available for a fee)

RUNNING TRACKS

- 648-meter track
- Sand-surfaced running track (20m x 50m)

PUMP TRACK

Adjacent to the Cosmos Sports Center, the Pump Track is a place where individuals of all ages can safely engage in adventure sports such as in-line skating, skateboarding, freestyle BMX (acrobatic biking), mountain biking, and more.

PADEL (Available for an extra fee)

- 3 Padel Courts (Reservation is required)
- Padel Equipment (Available for an extra fee)

COSMOS SPORTS CENTER SERVICES

COSMO_
POLITAN

SUMMER AND WINTER SPORTS SCHOOLS (PAID)

- Basketball
- Volleyball
- Beach Volleyball
- Tennis
- Soccer
- Swimming
- Karate
- Underwater Sports
- Preschool
- Fundamental Skill Coordination (FSC)
- Archery
- Table Tennis

Nirvana Basketball Weeks include tournaments in all disciplines:

- A Team and University Tournaments
- Youth Tournaments
- Veteran Tournaments
- Corporate League
- 3x3 Basketball
- E-Sports Tournaments

PERSONAL DEVELOPMENT

- Parent Academy
- Yoga
- Children's Yoga
- Mindfulness

MEASUREMENT AND EVALUATION

- Talent Assessment
- Performance Measurement
- Genetic
- Neurofeedback

CAMPS

- Basketball Camps
- Wheelchair Basketball
- Volleyball
- Tennis
- Soccer
- Infrastructure Camps
- Individual Camp
- Family Camps
- Defense Sports

EDUCATION and FAIRS

- Federation Training Seminars
- Personal Development Seminars
- Sports Fairs

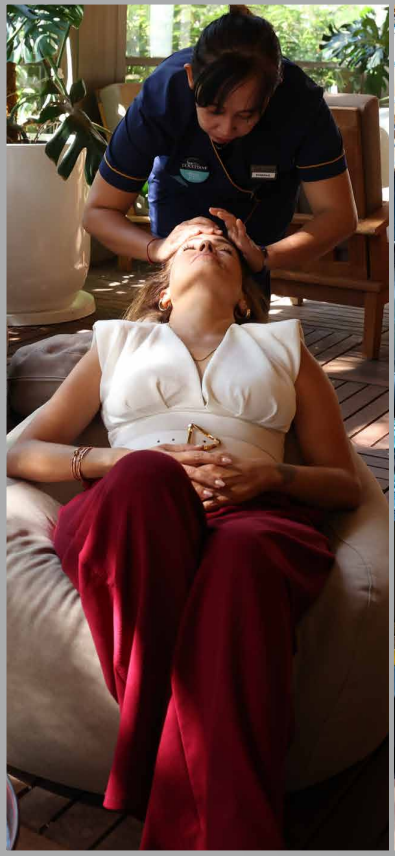



NIRVANA
WELLBEING



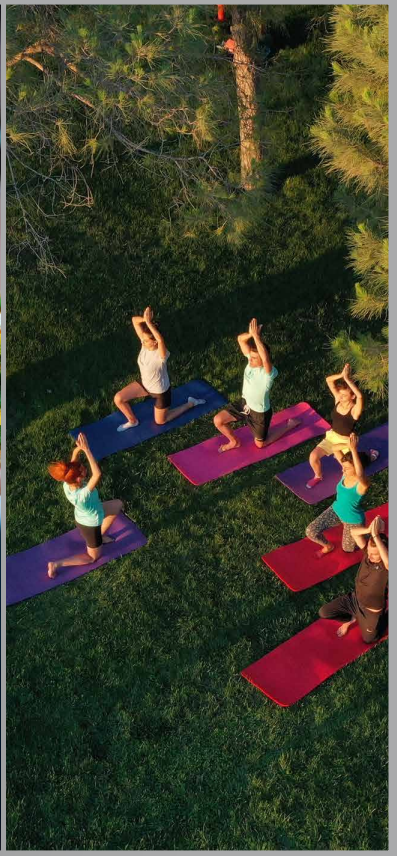

NIRVANA



Nirvana Hotels,
offers a well-being-focused, special experience with Ch'i For Life Vegan Restaurant, Cosmo Fit Fitness Center, ME Spa by L'Occitane, and Cosmos Clinic, aiming to provide a balance of body, mind, and soul. We invite guests to inner balance and tranquility through healthy nutrition, fitness, relaxation, and beauty services. We welcome everyone who wants to embark on a journey of inner transformation to Nirvana Hotels, an ideal place to pamper your body, calm your mind, and rejuvenate your soul.


Le Petit Chef
The World's
SMALLEST Chef
only
6cm
tall
Fun
dining
















the
WIZARD OF
OZ
IMMERSIVE


Küçük Prens



COSMOS

THEATRE

Cosmos Theatre offers a unique experience to its guests by blending the extraordinary atmosphere where digital and visual arts meet with a fine dining concept curated by creative chefs and expert mixologists. The venue, covering a total of 1200 m² mapping area, is adorned with silver-colored acoustic fabric (PONGS) that maintains both visual and auditory quality without compromising on sound systems. It allows for a 270° visual mapping with 32 projectors, providing the flexibility to transform into any desired setting.

Offering an interactive live show experience, Cosmos Theatre is architecturally and technologically designed to meet all your needs for various events such as conferences, meetings, concerts, galas, launches, and more. Transitioning into the Club Cosmos concept in the later hours, the venue continues its operations as a nightclub with the impressive performances of internationally renowned DJs and artists.

As a next-generation dinner theater, Cosmos Theatre offers a quality-focused experience to its guests with its ability to transform into a traditional theater structure, extraordinary atmosphere where digital and visual arts converge, VIP areas, and state-of-the-art equipment.

COSMOS THEATRE

Services	COSMO POLITAN	DOLCE VITA	MEDITERRANEAN EXCELLENCE	*WORKING HOURS	FEE	Reservation
Impressive Digital Presentations (Kids and Adults)	√	***	***	Sunday: 12.00 - 18.00	€	√
Le Petit Chef (+6) (Digital Animation experience on your dining table)	√	***	***	16.00 - 18.00	€	√
Concerts (+12)	√	***	***	19.00 - 24.00 Club Cosmos: 23.00 - 02.00	*€	√
Dinner Show (+6)	√	***	***	19.00 - 24.00 Club Cosmos: 23.00 - 02.00	*€	√
Club Cosmos (+18)	√	***	***	23.00 - 02.00	€	√

* Packages with or without dining are available, featuring a refined gastronomy experience.
* You can obtain detailed program and schedule information from cosmostheatre.com and by calling 444 90 30.
** For stays of 7 days or more, depending on availability, guests have the option of a complimentary day or night Cosmos Moonlight boat tour, or participation in a special show at Cosmos Theatre.
*** For guests staying at Nirvana Mediterranean Excellence and Nirvana Dolce Vita, transfer services for Cosmos Theatre, Le Petit Chef, or special show participation at Cosmos Theatre are chargeable.

€ = Paid Services
√ = Standart Services


moonlight





COSMOS moonlight

The mega catamaran Cosmos Moonlight, offering a unique and luxurious lifestyle at sea, provides an unforgettable sailing experience during its journeys beyond the shores. Manufactured with first-class quality in compliance with international safety and maritime standards, the catamaran is at the service of its guests with the concepts of "Day Cruise" during the day and "Night Cruise" in the evening.

Equipped with advanced technical infrastructure and a capacity of 600 people, the 4-story entertainment and activity center Cosmos Moonlight offers guests a special experience with its unique design and unforgettable events. Sea Club Restaurant, with a capacity of 200 people, provides a special gastronomic adventure with lunch buffet and evening À la Carte options, while Club Cosmos creates an ideal atmosphere for party events. The Moonlight Upper Deck, equipped with sunbathing areas, cabana spaces, and private dining services, offers guests a relaxing cruise terrace. The Lobster À la Carte restaurant and Lobster Club Snacks, combining the authentic flavors of world gastronomy with seafood, promise a different culinary journey. Cosmos Shop & Photo provides an opportunity to collect memories with souvenir photos and unique gifts specific to the ship.

COSMOS MOONLIGHT

Services	COSMOPOLITAN	DOLCE VITA	MEDITERRANEAN EXCELLENCE	WORKING HOURS	FEE	Reservation
DAY CRUISE - BRUNCH (+7) (Sea Club Restaurant)	√	√	√	Boarding: 09:00 Brunch: 10:00 - 14:00	50 €	√
NIGHT CRUISE – DINNER – CLUB - ENTERTAINMENT (+18) (Sea Club Restaurant)	√	√	√	Boarding: 18:00 Dinner: 19:30 - 21:30 Party: 21:00 - 01:00	75 €	√
LOBSTER CLUB À LA CARTE TERRACE (+18)	√	√	√	Boarding: 18:00 Dinner: 19:30 - 21:30 Party: 21:00 - 01:00	120 € (Signature Menu)	√

* A 50% discount is applied for child guests aged between 7-12 years.
* There is no swimming activity during the daytime tour.
* For stays of 7 days or more, depending on availability, guests have the option of a complimentary day or night Cosmos Moonlight boat tour, or participation in a special show at Cosmos Theatre.

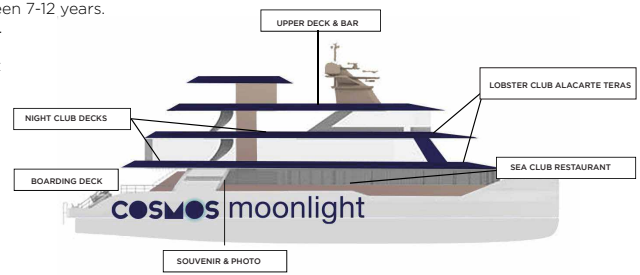

€ = Paid Services
√ = Standart Services

GENERAL SERVICES	COSMO_ POLITAN	DOLCE VITA	MEDITERRANEAN EXCELLENCE
Welcome Desk	√	√	√
VIP check-in with a personal assistant in the Lobby Lounge area for all guests	√	√	√
Message and Mail Service	√	√	√
Baggage Porters	√	√	√
Pillow Menu in the rooms	√	√	√
Parking service (open)	√	√	√
ANTKEM Electric vehicle charging unit AC & DC Super	€	€	€
Baby Stroller	√	√	√
Up to date publications and newspapers in the Lobby	√	√	√
Daily table reservations and meal service in the main restaurant for guests with a disability	√	√	√
Wheelchairs for guests with a disability	√	√	√
Special landscaping for guests with disability to access all facility areas (ramp and access road for sea access)	√	√	√
Pool lift for guests with a disability, special loungers	√	√	√
Use of A+ brand products in all bars and restaurants	√	√	√
Daily newspaper service hung on room door for local guests upon request	√	√	√
Art Studio	€	€	-

€ = Paid Services

√ = Free of Charge Services

GENERAL SERVICES	COSMO_ POLITAN	DOLCE VITA	MEDITERRANEAN EXCELLENCE
Telephone, Xerox	€	€	€
Laundry	€	€	€
EMILIO: CLOTHING, BAG AND SHOE COLLECTION	€	€	€
EMILIO DIAMOND	€	€	€
EMILIO LEATHER AND FUR	€	–	–
EMILIO OTTICA	€	–	€
Supermarket	€	€	€
Transfer Services	€	€	€
Car Rental, Bike Rental	€	€	€
Photography Services	€	€	€
Doctor and Medicine Services (24 Hour)	€	€	€
FLORIE (Flower Service)	€	–	–
For stays of 7 days or more, subject to availability, there is the possibility of a daytime and nighttime Cosmos Moonlight catamaran tour or participation in a special show at Cosmos Theatre.	√	√	√

€ = Paid Services
√ = Free of Charge Services

IMPORTANT INFORMATIONS

CERTIFICATES

- ISO 9001 Quality Management System certification is available and implemented in all Nirvana Hotels establishments.
- ISO 10002 Customer Satisfaction Management System certification is available and implemented in all Nirvana Hotels establishments.
- ISO 14001 Environmental Management System certification is available and implemented in all Nirvana Hotels establishments.
- ISO 45001 Occupational Health and Safety Management System certification is available and implemented in all Nirvana Hotels establishments.
- ISO 22000 Food Safety Management System certification is available and implemented in all Nirvana Hotels establishments.
- ISO 50001 Energy Management System certification is available and implemented in all Nirvana Hotels establishments.
- ISO 14064 Greenhouse Gas Emission Verification certification is available and monitored.
- 3rd Stage Sustainable Tourism Certification is available and implemented in all Nirvana Hotels establishments.
- Green Control Gold Certificate is available in all Nirvana Hotels establishments.
- Greening Hotels Gold Certificate is available in all Nirvana Hotels establishments.

GENERAL RULES

- According to the laws of the Republic of Turkey dated May 19, 2008, smoking is prohibited in indoor spaces for general use.
- Dress codes may apply in certain restaurants and bars on the premises.
- Alcoholic beverages, hookah service, tobacco products, and alcohol sales are not provided to guests under 18 years of age.
- Alcohol service is not provided to guests with health risks or may be temporarily stopped.
- Taking food, beverages, and equipment from food and beverage units to outdoor areas is not appropriate for hygiene and food safety reasons.
- In the case of long-term occupation without use, hotel authorities may remove towels and similar personal items from occupied sun loungers to make them available for others.
- Fishing by any means within the swimming boundaries is prohibited.

IMPORTANT INFORMATIONS

GENERAL INFORMATIONS

- All food and service presentations use first-class quality products and brands officially certified.
- Guests with any food allergies must inform personal assistants upon entering the facility. Otherwise, the Hotel Management is not responsible for any problems that may arise.
- Pets are accepted at our facility in Luxy Pet Hotel, isolated from the usage areas, with a fee and upon prior request, depending on the size and breed of the animal. Guests' pets must always be leashed, in a carrier, or in strollers. Despite having a room reservation for this service, a separate pre-reservation and confirmation regarding pet accommodation are mandatory.
- The working hours of the air conditioning are automatically adjusted by the automation system according to outdoor conditions seasonally to ensure maximum comfort.
- Preparatory work carried out during the opening and closing of the season may be postponed due to adverse weather conditions.
- The opening date for beach service is determined as May 1st. Full operation is provided by May 16th. The hotel management reserves the right to bring forward or postpone this date.
- The hotel management reserves the right to unilaterally change all services and hours listed in the fact sheet due to weather conditions and other unforeseen reasons.
- Bathroom amenities are provided daily based on the number of guests. Additional requests within the same day are subject to an extra charge.
- The mini-bar is replenished once a day. Additional requests during the day are subject to a charge.
- The closure days of restaurants and bars may vary depending on weather conditions and reservation requests, as determined by the hotel management.
- Check-in time is 14:00, and check-out time is 12:00. Even if the room is delivered on time, the use of hotel services after 12:00 is subject to an additional charge.

UP-TO-DATE IMAGES, VIDEOS, LOGO, FACT SHEET

You can access all up-to-date fact sheets, images, logos, and videos, of Nirvana Hotels

www.nirvanahotels.com.tr ve ***b2b.kilithg.com***

NIRVANA

HOTELS