Accommodation Fact Sheet

ALOE Boutique Hotel and Suites

Almyrida Apokoronas
730 08, Almyrida, Chania, Greece
Phone: +30 28250 33 331 Fax: +30 28250 33 303
E-mail: info@aloesuites.gr
Website: www.aloesuites.gr
GIATA: 722079

Code:	AGRHERB2YM
Search Code:	
Type:	Hotel
Class:	Standard
Local Rating:	5 Star
Featured Rating:	5 Star

Destination:	Crete
Handling:	MTS Incoming Greece -Crete
Group:	
Chain:	Ble Collection
Owner:	HOTELARTPRO IKE

Lat:	35.449003350028576
Lng:	24.202688820402713

Photo Gallery

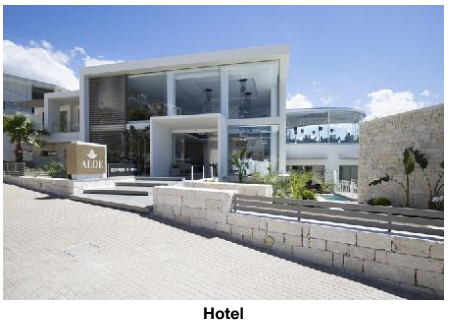

Hotel

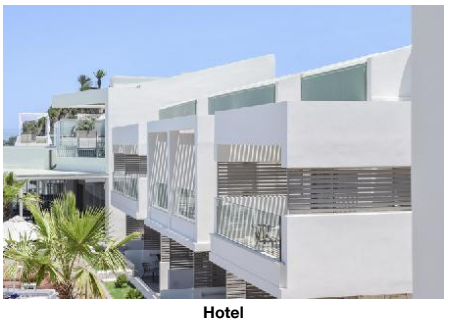

Hotel

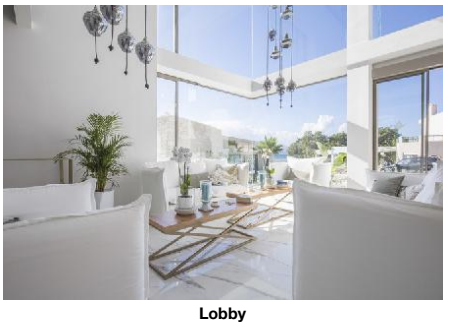

Lobby



Bar



Gym

Descriptions

Descriere generală
Hotelul ALOE Boutique Hotel and Suites (doar pentru adulți) este situat in Almyrida, la cca. 30 km de o plajă cu nisip. Pe plajă sunt disponibile șezlonguri și umbrele de soare la un cost suplimentar. Centrul turistic al orașului se află la aprox. 25 km. Orașul Chania este la aprox. 25 km (Rethymno cca. 46 km). Magazinele sunt la aprox. 25 km de hotel, și veți găsi un supermarket la cca. 300 m. O discotecă aflată la aprox. 25 km vă invită la dans. Următoarele atracții pot fi accesate de la hotel: Aptera Archeological Site (cca. 11 km), Chania Old Town (cca. 25 km) și Elafonissi (cca. 95 km). Hotelul dispune de serviciu de rentacar. De asemenea, aveți în apropiere o stație de autobuz (cca. 300 m) și o stație de taxi (cca. 400 m) cea ce vă garantează mobilitatea în vacanță. Pentru îngrijiri medicale în caz de urgență, există un spital la cca. 20 km distanță. Aeroportul (CHQ) se află la aprox. 32 km. Un serviciu de transfer (contra cost) face legătura între hotel și aeroport. Un alt aeroport (HER) este la cca. 127 km.

Facilități
Hotelul de tip boutique, care a fost renovat parțial în 2022, dispune de 4 etaje și peste 57 camere repartizate între o clădire principală și de 3 clădiri secundare. Acesta oferă oaspeților săi recepție (check-in de la 14:00, check out până la 12:00), lobby, 2 lifturi, aer condiționat și parcare (gratuită). Pentru a servi masa vă stau la dispoziție un restaurant cu aer condiționat și un snackbar. Accesul la internet WiFi este disponibil gratuit pentru oaspeții hotelului. Serviciul de menaj și serviciul de concierge sunt gratuite. Room service, spălătorie, călcat și serviciul medical sunt disponibile la un cost suplimentar.

Piscină
În grădinile acestui hotelul există o piscină cu apă dulce. Acolo sunt disponibile gratuit șezlonguri și umbrele de soare. Un bar lângă piscină oferă oaspeților băuturi răcoritoare (deschis între orele 10:00 - 00:00).

Catering
Mic dejun (între orele 07:30 - 10:30) bufet suedez. Demipensiunea include micul dejun și cina.

Sport/Leisure
Oferte pentru sport și divertisment: Fitness. Oferte de wellness: Saună gratuită. Zonă de spa cu terasă la soare și masaje contra cost. Divertisment pentru adulți: muzică live.

Informații suplimentare
Pentru anumite facilități sau activități se pot aplica taxe suplimentare. Unele servicii depind de anotimp și de condițiile climatice locale. Limbi de serviciu: engleză și greacă. Carduri de credit: Visa și Euro/MasterCard.

Executive Loft:
Cameră cu pat dublu sau pat twin, o canapea extensibilă ca pat suplimentar, ceainic (gratuit), minibar (posibil contra cost), balcon sau terasă, acces la internet (gratuit), seif (gratuit), aparat de cafea cu capsule (gratuit) și TV cu ecran plat prin satelit precum și aer condiționat reglabil individual. Baie cu duș. Prosoapele se schimbă zilnic, lenjeria de pat de 3 ori pe săptămână.

Executive Loft (Meer- oder Poolblick):
Cameră cu pat dublu sau pat twin, o canapea extensibilă ca pat suplimentar, ceainic (gratuit), minibar (posibil contra cost), balcon sau terasă, acces la internet (gratuit), seif (gratuit), aparat de cafea cu capsule (gratuit) și TV cu ecran plat prin satelit precum și aer condiționat reglabil individual. Baie cu duș. Prosoapele se schimbă zilnic, lenjeria de pat de 3 ori pe săptămână.

Superior Zimmer:
Dotate cu pat dublu sau pat twin, o canapea extensibilă ca pat suplimentar, ceainic (gratuit), minibar (posibil contra cost), balcon sau terasă, acces la internet (gratuit), seif (gratuit), aparat de cafea cu capsule (gratuit) și TV cu ecran plat prin satelit precum și aer condiționat reglabil individual. Baie cu duș. Prosoapele se schimbă zilnic, lenjeria de pat de 3 ori pe săptămână. Dimensiune: 22 m².

Einzelbelegung Superior Zimmer:
Cameră cu pat dublu sau pat twin, o canapea extensibilă ca pat suplimentar, ceainic (gratuit), minibar (posibil contra cost), balcon sau terasă, acces la internet (gratuit), seif (gratuit), aparat de cafea cu capsule (gratuit) și TV cu ecran plat prin satelit precum și aer condiționat reglabil individual. Baie cu duș. Prosoapele se schimbă zilnic, lenjeria de pat de 3 ori pe săptămână. Dimensiune: 22 m².

Suite (Mit Jacuzzi Vip Behandlung):
Cameră cu pat dublu sau pat twin, o canapea extensibilă ca pat suplimentar, jacuzzi, ceainic (gratuit), minibar (posibil contra cost), acces la internet (gratuit), seif (gratuit), aparat de cafea cu capsule (gratuit) și TV cu ecran plat prin satelit precum și aer condiționat reglabil individual. Baie cu duș. Prosoapele se schimbă zilnic, lenjeria de pat de 3 ori pe săptămână.

Standard Suite (Gemeinschaftspool - Terrasse):
Cameră cu pat dublu sau pat twin, o canapea extensibilă ca pat suplimentar, piscină comună, ceainic (gratuit), minibar (posibil contra cost), acces la internet (gratuit), seif (gratuit), aparat de cafea cu capsule (gratuit) și TV cu ecran plat prin satelit precum și aer condiționat reglabil individual. Baie cu duș. Prosoapele se schimbă zilnic, lenjeria de pat de 3 ori pe săptămână.

Service Units

RMSPIN0000 - SingleUse Superior Cameră

Room Amenities			
- Bottle of Water	free of charge	- Air-Conditioning	Individual
- TV	SAT TV, Flat Screen	- Internet	free of charge
- Safe	free of charge	- Phone	
- Radio		- Mini Bar	
- Mini Fridge	free of charge	- Kettle Tea-Coffee	free of charge
- Bed Linen	3 x Week	- Capsule Coffee Machine	free of charge

Accommodation Fact Sheet

ALOE Boutique Hotel and Suites

Almyrida Apokoronas		Code:	AGRHERB2YM	Destination:	Crete		
730 08, Almyrida, Chania, Greece		Search Code:		Handling:	MTS Incoming Greece -Crete		
Phone: +30 28250 33 331	Fax: +30 28250 33 303	Type:	Hotel	Group:			
E-mail: info@aloesuites.gr		Class:	Standard	Chain:	Ble Collection		
Website: www.aloesuites.gr		Local Rating:	5 Star	Owner:	HOTELARTPRO IKE	Lat:	35.449003350028576
GIATA: 722079		Featured Rating:	5 Star			Lng:	24.202688820402713

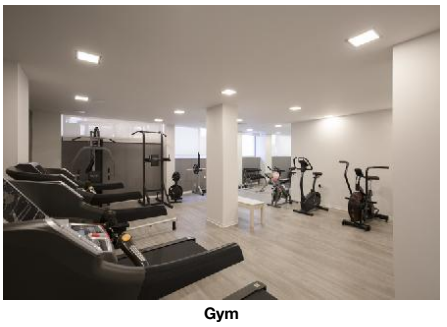

Gym

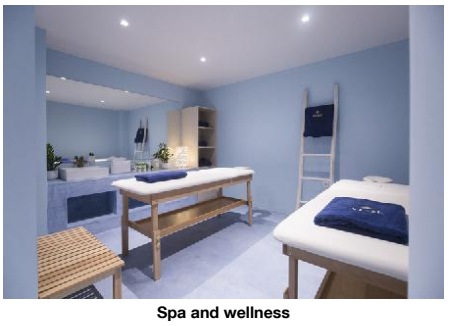

Spa and wellness



Superior Room

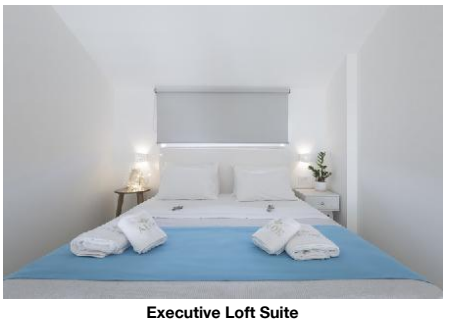

Executive Loft Suite

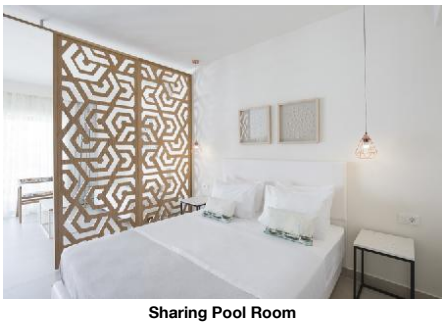

Sharing Pool Room

- Hairdryer		- Bath Towels	Daily
- Bathrobe		- Ironing Board	

Room Facilities

- Balcony or Terrace			
- Bathroom		- Shower	
- Double Bed		- Twin Bed	
- Additional Beds	Sofa Bed		
- Room Size			

SUSD0000Q0 - Standard Suite (Partajat-PoolTerrace)

Room Amenities

- Bottle of Water	free of charge	- Air-Conditioning	Individual
- TV	SAT TV, Flat Screen	- Internet	free of charge
- Safe	free of charge	- Phone	
- Radio		- Mini Bar	
- Mini Fridge	free of charge	- Kettle Tea-Coffee	free of charge
- Bed Linen	3 x Week	- Capsule Coffee Machine	free of charge
- Hairdryer		- Bath Towels	Daily
- Bathrobe		- Ironing Board	

Room Facilities

- Terrace			
- Bathroom		- Shower	
- Double Bed		- Twin Bed	
- Additional Beds	Sofa Bed		
- Room Size		- Shared Pool	

LOEX000000 - Executive Loft

Room Amenities

- Bottle of Water	free of charge	- Air-Conditioning	Individual
- TV	SAT TV, Flat Screen	- Internet	free of charge
- Safe	free of charge	- Phone	
- Radio		- Mini Bar	
- Mini Fridge	free of charge	- Kettle Tea-Coffee	free of charge
- Bed Linen	3 x Week	- Capsule Coffee Machine	free of charge
- Hairdryer		- Bath Towels	Daily
- Bathrobe		- Ironing Board	

Room Facilities

- Balcony or Terrace			
- Bathroom		- Shower	
- Double Bed		- Twin Bed	
- Additional Beds	Sofa Bed		
- Room Size			

SU000000HV - Suite (Cu Jacuzzi VipTreatment)

Room Amenities

- Bottle of Water	free of charge	- Air-Conditioning	Individual
- TV	SAT TV, Flat Screen	- Internet	free of charge
- Safe	free of charge	- Phone	
- Radio		- Mini Bar	
- Mini Fridge	free of charge	- Kettle Tea-Coffee	free of charge
- Bed Linen	3 x Week	- Capsule Coffee Machine	free of charge
- Hairdryer		- Bath Towels	Daily
- Bathrobe		- Ironing Board	

Room Facilities

- Terrace			
- Bathroom		- Shower	
- Double Bed		- Twin Bed	
- Additional Beds	Sofa Bed	- Jacuzzi	

LOEX00S200 - Executive Loft (Vedere la mare sau la piscină)

Room Amenities

- Bottle of Water	free of charge	- Air-Conditioning	Individual
- TV	SAT TV, Flat Screen	- Internet	free of charge
- Safe	free of charge	- Phone	
- Radio		- Mini Bar	
- Mini Fridge	free of charge	- Kettle Tea-Coffee	free of charge
- Bed Linen	3 x Week	- Capsule Coffee Machine	free of charge
- Hairdryer		- Bath Towels	Daily
- Bathrobe		- Ironing Board	

Room Facilities

- Balcony or Terrace			
- Bathroom		- Shower	

Accommodation Fact Sheet

ALOE Boutique Hotel and Suites

Almyrida Apokoronas
730 08, Almyrida, Chania, Greece
Phone: +30 28250 33 331 Fax: +30 28250 33 303
E-mail: info@aloesuites.gr
Website: www.aloesuites.gr
GIATA: 722079

Code: AGRHERB2YM
Search Code:
Type: Hotel
Class: Standard
Local Rating: 5 Star
Featured Rating: 5 Star

Destination: Crete
Handling: MTS Incoming Greece -Crete
Group:
Chain: Ble Collection
Owner: HOTELARTPRO IKE

Lat: 35.449003350028576
Lng: 24.202688820402713



Sharing Pool Bathroom

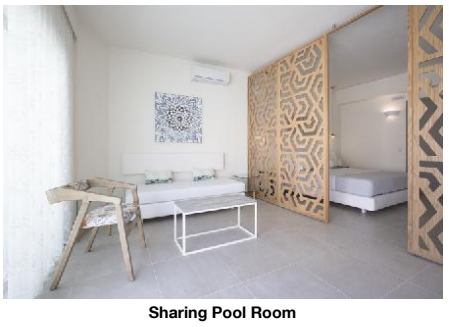

Sharing Pool Room



Executive Loft Suite

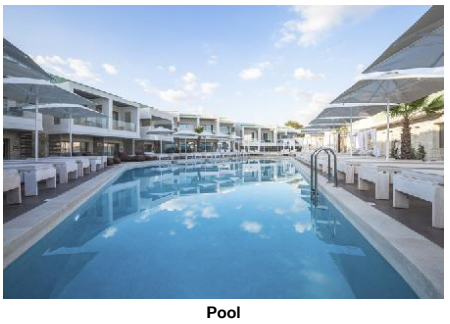

Pool

- Double Bed		- Twin Bed	
- Additional Beds	Sofa Bed		
- Room Size			

RMSP000000 - Superior Cameră

Room Amenities

- Bottle of Water	free of charge	- Air-Conditioning	Individual
- TV	SAT TV, Flat Screen	- Internet	free of charge
- Safe	free of charge	- Phone	
- Radio		- Mini Bar	
- Mini Fridge	free of charge	- Kettle Tea-Coffee	free of charge
- Bed Linen	3 x Week	- Capsule Coffee Machine	free of charge
- Hairdryer		- Bath Towels	Daily
- Bathrobe		- Ironing Board	

Room Facilities

- Balcony or Terrace			
- Bathroom		- Shower	
- Double Bed		- Twin Bed	
- Additional Beds	Sofa Bed		
- Room Size			

Board & Mealplan

Halfboard

- Includes Breakfast	- Includes Dinner

Facts

Honeymooners

- King Size Bed	- Sparkling Wine in Room

Bathing Facilities

- Bathing Facilities

Swimming Pool

- Outdoor Pool	1 140 Freshwater	- Sunshades at Pool	free of charge
- Sunbeds at Pool	free of charge	- Towels at Pool	free of charge

Beach

- Beach Type:	sand	- Sunshades on Beach	extra fee
- Sunbeds on Beach	extra fee		

Business & Congress

- Business & Congress

General Facilities

- Business Centre

Environmental Commitment

- Environmental Commitment

Hotel

- Environmental Certification	Green Key	- Bio Packaging	Organic straws, Recycled Paper, Paper cups
- Building Design	Natural materials, Materials from the area	- Charging point for electric vehicles	extra fee
- Double-glazing on windows		- Gray Water Recycling	
- Hotel Recycle Bins		- LED Lighting	
- Organic Materials	Paper, Paper pen	- Selective waste collection	

Room

- Environmental Cleaning	- Towel Re-use Program

Food & Beverage

- Food & Beverage

Dining Room

- Air-Conditioning		- With Terrace	
- Smoking Allowed:	No		

Restaurants

- No. of Restaurants:	1

Bars

- No. of Bars:	1	- Snack Bar	
- Pool Bar	10:00 - 00:00		

Breakfast

- Breakfast Type:	Breakfast Buffet 07:30 - 10:30

Lunch

- Main Course	A la Carte	- Starters	A la Carte
- Salads	A la Carte	- Dessert	A la Carte

ALOE Boutique Hotel and Suites

Almyrida Apokoronas
730 08, Almyrida, Chania, Greece
Phone: +30 28250 33 331 Fax: +30 28250 33 303
E-mail: info@aloesuites.gr
Website: www.aloesuites.gr
GIATA: 722079

Code:	AGRHERB2YM	Destination:	Crete		
Search Code:		Handling:	MTS Incoming Greece -Crete		
Type:	Hotel	Group:			
Class:	Standard	Chain:	Ble Collection		
Local Rating:	5 Star	Owner:	HOTELARTPRO IKE	Lat:	35.449003350028576
Featured Rating:	5 Star			Lng:	24.202688820402713

Dinner

- Main Course	Selection of Menus 19:00 - 22:00	- Starters	A la Carte
- Salads	A la Carte	- Dessert	A la Carte

Hotel Facilities

- Hotel Facilities

General Facilties

- Lobby		- Air-Conditioning	Individual
- Elevator	2	- Shower Room	

Guest Amenities

- Internet	Wi-Fi/HotSpots (free)	- Room Service	extra fee
- Luggage Storage		- Laundry Service	extra fee
- Ironing Service	extra fee	- Medical Service	extra fee
- Wake Up Calls		- Concierge	free of charge
- Maid Service/ Housekeeping	free of charge Daily		

Parking Facilities

- Car Park: free of charge

Shuttle Services

- Shuttle to the Airport: extra fee
Private Ground Transfer

Rentals

- Car Rental

Leisure Facilities

- Leisure Facilities

Activities

- Live Music		- Fitness Room	

Locations & Distances

- Locations & Distances

Cities

- City 1:	Chania 25 km	- City 2:	Rethymno 46 km

Recreation Area

- Beach	Almyrida 30 km	- Lake	Kournas 32 km

Public Transport

- Public Bus Stop	300 m	- Taxi Stand	400 m

Sport Locations

- Horse Riding: 30 km

Medical Locations

- Hospital	20 km	- Dentist	5 km

Other Locations

- Tourist Center	25 km	- Disco/Nightlife	25 km
- Supermarket	300 m	- Shopping Center	25 km
- Attraction 1:	Aptera Archeological Site 11 km	- Attraction 2:	Chania Old Town 25 km
- Attraction 3:	Elafonissi 95 km		

Object Information

- Object Information

Property

- Construction Year:	2018	- Last Renovation:	2022 Partial
- No. Buildings:	4	- No. Floors (max):	4
- Total Units/Rooms:	57	- Voltage:	220 V

Reception

- Reception	24h Service: Yes	- Languages Spoken	English, Greek

Policies

- Check-In Time:	14:00	- Check-Out Time:	12:00
- Payment Type:	Euro/Master Card, Visa Card	- Pets Allowed:	No

Themes

- Themes

Target Group

- Adults Only: 16+

Hotel Type

- Boutique Hotel		- Charming Hotel	

Wellness & Health

- Wellness & Health

Health

- Sauna	free of charge	- Massage	extra fee
- SPA	extra fee		

Beauty & Relaxation

- Sun Terrace

Points of interest (Almyrida)

Main Locations

Accommodation Fact Sheet

ALOE Boutique Hotel and Suites

Almyrida Apokoronas
730 08, Almyrida, Chania, Greece
Phone: +30 28250 33 331 Fax: +30 28250 33 303
E-mail: info@aloesuites.gr
Website: www.aloesuites.gr
GIATA: 722079

Code:	AGRHERB2YM
Search Code:	
Type:	Hotel
Class:	Standard
Local Rating:	5 Star
Featured Rating:	5 Star

Destination:	Crete
Handling:	MTS Incoming Greece -Crete
Group:	
Chain:	Ble Collection
Owner:	HOTELARTPRO IKE

Lat:	35.449003350028576
Lng:	24.202688820402713

Additional Airport: Heraklion Airport (Distance 127.00Km, 110.00min)
Main Airport: Chania Airport (Distance 32.00Km, 40.00min)

Accommodation Stock Sheet

ALOE Boutique Hotel and Suites

Almyrida Apokoronas		Code:	AGRHERB2YM	Destination:	Crete		
730 08, Almyrida, Chania, Greece		Search Code:		Handling:	MTS Incoming Greece -Crete		
Phone: +30 28250 33 331	Fax: +30 28250 33 303	Type:	Hotel	Group:			
E-mail:	info@aloesuites.gr	Class:	Standard	Chain:	Ble Collection		
Website:	www.aloesuites.gr	Local Rating:	5 Star	Owner:	HOTELARTPRO IKE	Lat:	35.449003350028576
GIATA:	722079	Featured Rating:	5 Star			Lng:	24.202688820402713

Image Route:

http://tkimages.axisdata.net/ImageConverter.php?size=display&height=300&hotel=AGRHERB2YM&filename=AGRHERB2YM_709994.jpg - Hotel
http://tkimages.axisdata.net/ImageConverter.php?size=display&height=300&hotel=AGRHERB2YM&filename=AGRHERB2YM_710026.jpg - Hotel
http://tkimages.axisdata.net/ImageConverter.php?size=display&height=300&hotel=AGRHERB2YM&filename=AGRHERB2YM_710028.jpg - Lobby
http://tkimages.axisdata.net/ImageConverter.php?size=display&height=300&hotel=AGRHERB2YM&filename=AGRHERB2YM_710012.jpg - Bar
http://tkimages.axisdata.net/ImageConverter.php?size=display&height=300&hotel=AGRHERB2YM&filename=AGRHERB2YM_709996.jpg - Gym
http://tkimages.axisdata.net/ImageConverter.php?size=display&height=300&hotel=AGRHERB2YM&filename=AGRHERB2YM_710022.jpg - Gym
http://tkimages.axisdata.net/ImageConverter.php?size=display&height=300&hotel=AGRHERB2YM&filename=AGRHERB2YM_710032.jpg - Spa and wellness
http://tkimages.axisdata.net/ImageConverter.php?size=display&height=300&hotel=AGRHERB2YM&filename=AGRHERB2YM_709998.jpg - Superior Room
http://tkimages.axisdata.net/ImageConverter.php?size=display&height=300&hotel=AGRHERB2YM&filename=AGRHERB2YM_710004.jpg - Executive Loft Suite
http://tkimages.axisdata.net/ImageConverter.php?size=display&height=300&hotel=AGRHERB2YM&filename=AGRHERB2YM_710006.jpg - Sharing Pool Room
http://tkimages.axisdata.net/ImageConverter.php?size=display&height=300&hotel=AGRHERB2YM&filename=AGRHERB2YM_710018.jpg - Sharing Pool Bathroom
http://tkimages.axisdata.net/ImageConverter.php?size=display&height=300&hotel=AGRHERB2YM&filename=AGRHERB2YM_710020.jpg - Sharing Pool Room
http://tkimages.axisdata.net/ImageConverter.php?size=display&height=300&hotel=AGRHERB2YM&filename=AGRHERB2YM_710034.jpg - Executive Loft Suite
http://tkimages.axisdata.net/ImageConverter.php?size=display&height=300&hotel=AGRHERB2YM&filename=AGRHERB2YM_709990.jpg - Pool