Accommodation Fact Sheet

A For Athens

Miaouli 2-4 Athens
105 54, Athens, Attika, Greece
Phone: 2103244244 Fax:
E-mail: info@aforathens.com
Website:
GIATA: 239967

Code: AGRATHFJKW
Search Code:
Type: Hotel
Class: Standard
Local Rating: 3 Star
Featured Rating: 3 Star

Destination: Athens & Centre
Handling: MTS Incoming Greece - Athens Office
Group:
Chain:
Owner:

Lat: 37.97691551558198
Lng: 23.72575664540368

Photo Gallery

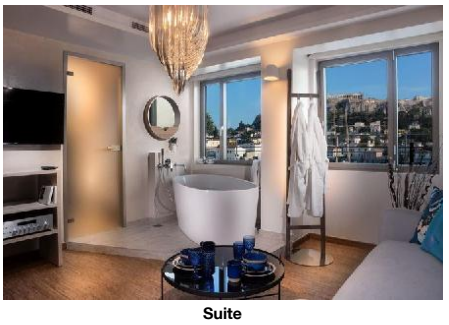

Suite



Suite

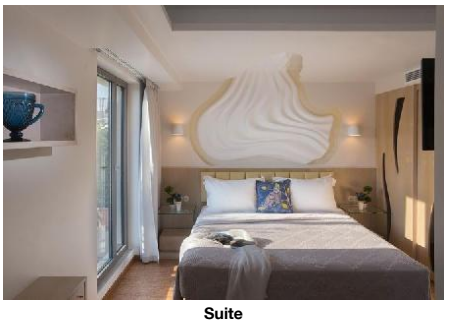

Suite



Suite

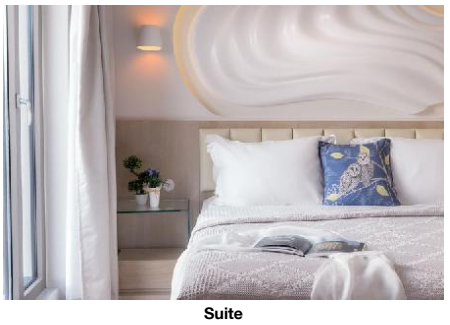

Suite

Descriptions

Descriere generală
Hotelul A For Athens se află la cca. 40 km de Aeroportul (ATH). Cel mai apropiat oraş este ATHENS. Aveţi la dispoziţie o staţie de taxi (direct la hotel) cea ce vă oferă mobilitate în timpul vacanţei. La locuri mai îndepărtate se poate ajunge prin intermediul gării din imediată vecinătate a hotelului.

Facilităţi
Hotelul dispune de 6 etaje şi peste 33 camere repartizate între o clădire principală şi o clădire secundară. Acesta oferă oaspeţilor săi recepţie (check-in de la 15:00, check out până la 11:00), lobby, 3 lifturi şi aer condiţionat. Pentru a satisface apetitul aveţi la dispoziţie în hotel un restaurant. Accesul la internet WiFi este disponibil gratuit pentru oaspeţii hotelului. Serviciul de menaj şi serviciul de concierge sunt gratuite.

Catering
Mic dejun bufet suedez.

Informaţii suplimentare
Limbi de serviciu: engleză, franceză, italiană şi greacă.

JuniorSuite (Acrópolis):
Cameră cu pat pentru bebeluşi (gratuit).

Vierer Zimmer:
Cameră cu pat pentru bebeluşi (gratuit).

Double Deluxe Zimmer:
Cameră cu pat pentru bebeluşi (gratuit).

Double Deluxe Zimmer (Acrópolis):
Cameră cu pat pentru bebeluşi (gratuit).

Dreier Deluxe Zimmer (Acrópolis):
Dotate cu pat pentru bebeluşi (gratuit).

Double Standard Zimmer:
Dotate cu pat twin şi pat pentru bebeluşi (gratuit).

Dreier Standard Zimmer:
Dotate cu pat pentru bebeluşi (gratuit).

Suite (Acrópolis):
Cameră cu pat pentru bebeluşi (gratuit).

Suite (Panoramablick auf die Akropolis):
Cameră cu pat pentru bebeluşi (gratuit).

Service Units

RMSDTP0000 - Triplu Standard Cameră

Room Facilities
- Baby Cot free of charge
(Standard Triple Room)

JS0000AC00 - JuniorSuite (Acrópolis)

Room Facilities
- Baby Cot free of charge
(Junior Suite with Acropolis View)

SU0000AC00 - Suite (Acrópolis)

Room Facilities
- Baby Cot free of charge
(Blue Suite Acropolis View)

SU0000AN00 - Suite (Panoramic Acrópolis)

Room Facilities
- Baby Cot free of charge
(Red Suite Acropolis View)

RMDLTPAC00 - Triplu Deluxe Cameră (Acrópolis)

Room Facilities
- Baby Cot free of charge
(Triple Room with Acropolis View)

RMSDDB0000 - Dublu Standard Cameră

Room Facilities - Twin Bed
- Baby Cot free of charge
(Standard Double or Twin Room)

RM00QU0000 - Quadruplu Cameră

Room Facilities
- Baby Cot free of charge
(Quadraple Room (2 Adults + 2 Children))

RMDLDB0000 - Dublu Deluxe Cameră

Room Facilities
- Baby Cot free of charge
(Deluxe Double Room)

RMDLDBAC00 - Dublu Deluxe Cameră (Acrópolis)

Accommodation Fact Sheet

A For Athens

Miaouli 2-4 Athens
105 54, Athens, Attika, Greece
Phone: 2103244244 Fax:
E-mail: info@aforathens.com
Website:
GIATA: 239967

Code: AGRATHFJKW
Search Code:
Type: Hotel
Class: Standard
Local Rating: 3 Star
Featured Rating: 3 Star

Destination: Athens & Centre
Handling: MTS Incoming Greece - Athens Office
Group:
Chain:
Owner:

Lat: 37.97691551558198
Lng: 23.72575664540368

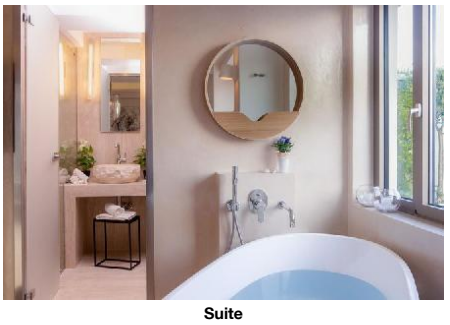

Suite



Double or Triple



Double

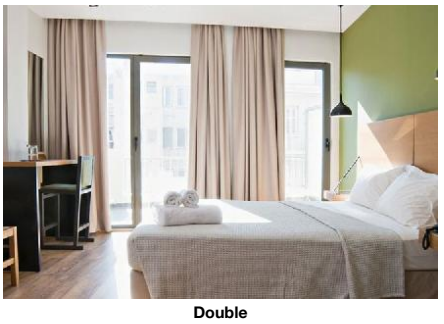

Double



Family

Room Facilities
- Baby Cot free of charge
(Deluxe Double Room with Acropolis View)

Board & Mealplan

Facts

Food & Beverage

- Food & Beverage
Restaurants
- No. of Restaurants: 1
Bars
- No. of Bars: 1 - Terrace Bar
- Cocktail Bar
Breakfast
- Breakfast Type: Breakfast Buffet

Hotel Facilities

- Hotel Facilities
General Facilties
- Lobby - Air-Conditioning Central
- Elevator 3 - Lounge
Guest Amenities
- Internet Wi-Fi/HotSpots (free) - Luggage Storage
- Wake Up Calls - Concierge free of charge
- Maid Service/ Housekeeping free of charge

Locations & Distances

- Locations & Distances
Cities
- City 1: ATHENS
0 km
Public Transport
- Taxi Stand 10 m - Train Station 10 m
Other Locations
- Town Centre 0 m - Tourist Center 0 m

Object Information

- Object Information
Property
- No. Buildings: Valid for Units: RMSDDB0000, RMDLDB0000, RMDLDBAC00, JS0000AC00, SU0000AC00, RM00QU0000, RMDLTPAC00, SU0000AN00 - No. Floors (max): 6
- Total Units/Rooms: 33 - Total Beds: 74
- Voltage: 220 V
Reception
- Reception 24h Service: Yes - Languages Spoken English, French, Italian, Greek

Policies
- Check-In Time: 15:00 - Check-Out Time: 11:00
- Pets Allowed: No - Groups Allowed: Yes
- Hen/Stag Parties: Yes - Smoking Allowed: In Signed Areas

Points of interest (Athens)

Main Locations
Main Airport: Athens Airport (Distance 40.00Km, 50.00min)

Accommodation Fact Sheet

A For Athens

Miaouli 2-4 Athens
105 54, Athens, Attika, Greece
Phone: 2103244244 Fax:
E-mail: info@aforathens.com
Website:
GIATA: 239967

Code: AGRATHFJKW
Search Code:
Type: Hotel
Class: Standard
Local Rating: 3 Star
Featured Rating: 3 Star

Destination: Athens & Centre
Handling: MTS Incoming Greece - Athens Office
Group:
Chain:
Owner:

Lat: 37.97691551558198
Lng: 23.72575664540368



Twin Double



Twin Double



Triple or Family

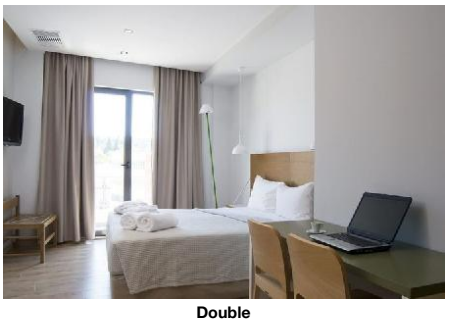

Double

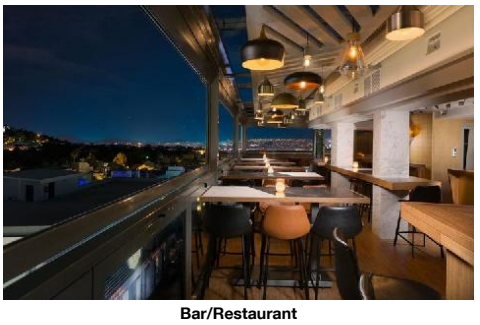

Bar/Restaurant

Accommodation Fact Sheet

A For Athens

Miaouli 2-4 Athens
105 54, Athens, Attika, Greece
Phone: 2103244244 Fax:
E-mail: info@aforathens.com
Website:
GIATA: 239967

Code: AGRATHFJKW
Search Code:
Type: Hotel
Class: Standard
Local Rating: 3 Star
Featured Rating: 3 Star

Destination: Athens & Centre
Handling: MTS Incoming Greece - Athens Office
Group:
Chain:
Owner:

Lat: 37.97691551558198
Lng: 23.72575664540368

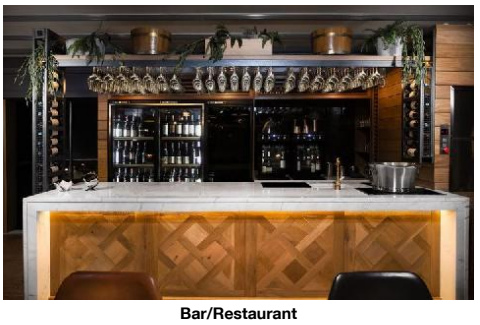

Bar/Restaurant

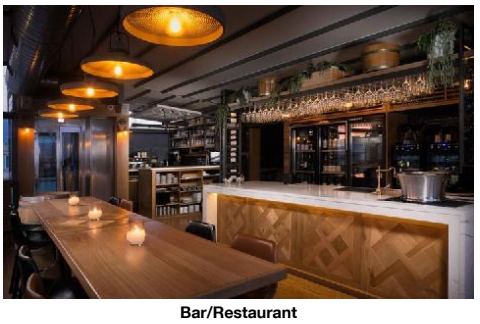

Bar/Restaurant



Restaurant



Restaurant

Accommodation Stock Sheet

A For Athens

Miaouli 2-4 Athens
105 54, Athens, Attika, Greece
Phone: 2103244244 Fax:
E-mail: info@aforathens.com
Website:
GIATA: 239967

Code: AGRATHFJKW
Search Code:
Type: Hotel
Class: Standard
Local Rating: 3 Star
Featured Rating: 3 Star

Destination: Athens & Centre
Handling: MTS Incoming Greece - Athens Office
Group:
Chain:
Owner:

Lat: 37.97691551558198
Lng: 23.72575664540368

Image Route:

http://tkimages.axisdata.net/ImageConverter.php?size=display&height=300&hotel=AGRATHFJKW&filename=AGRATHFJKW_1069156.jpg - Suite
http://tkimages.axisdata.net/ImageConverter.php?size=display&height=300&hotel=AGRATHFJKW&filename=AGRATHFJKW_1069158.jpg - Suite
http://tkimages.axisdata.net/ImageConverter.php?size=display&height=300&hotel=AGRATHFJKW&filename=AGRATHFJKW_1069160.jpg - Suite
http://tkimages.axisdata.net/ImageConverter.php?size=display&height=300&hotel=AGRATHFJKW&filename=AGRATHFJKW_1069162.jpg - Suite
http://tkimages.axisdata.net/ImageConverter.php?size=display&height=300&hotel=AGRATHFJKW&filename=AGRATHFJKW_1069164.jpg - Suite
http://tkimages.axisdata.net/ImageConverter.php?size=display&height=300&hotel=AGRATHFJKW&filename=AGRATHFJKW_1069166.jpg - Suite
http://tkimages.axisdata.net/ImageConverter.php?size=display&height=300&hotel=AGRATHFJKW&filename=AGRATHFJKW_1069168.jpg - Double or Triple
http://tkimages.axisdata.net/ImageConverter.php?size=display&height=300&hotel=AGRATHFJKW&filename=AGRATHFJKW_1069170.jpg - Double
http://tkimages.axisdata.net/ImageConverter.php?size=display&height=300&hotel=AGRATHFJKW&filename=AGRATHFJKW_1069172.jpg - Double
http://tkimages.axisdata.net/ImageConverter.php?size=display&height=300&hotel=AGRATHFJKW&filename=AGRATHFJKW_1069174.jpg - Family
http://tkimages.axisdata.net/ImageConverter.php?size=display&height=300&hotel=AGRATHFJKW&filename=AGRATHFJKW_1069176.jpg - Twin Double
http://tkimages.axisdata.net/ImageConverter.php?size=display&height=300&hotel=AGRATHFJKW&filename=AGRATHFJKW_1069178.jpg - Twin Double
http://tkimages.axisdata.net/ImageConverter.php?size=display&height=300&hotel=AGRATHFJKW&filename=AGRATHFJKW_1069180.jpg - Triple or Family
http://tkimages.axisdata.net/ImageConverter.php?size=display&height=300&hotel=AGRATHFJKW&filename=AGRATHFJKW_1069182.jpg - Double
http://tkimages.axisdata.net/ImageConverter.php?size=display&height=300&hotel=AGRATHFJKW&filename=AGRATHFJKW_1069184.jpg - Bar/Restaurant
http://tkimages.axisdata.net/ImageConverter.php?size=display&height=300&hotel=AGRATHFJKW&filename=AGRATHFJKW_1069186.jpg - Bar/Restaurant
http://tkimages.axisdata.net/ImageConverter.php?size=display&height=300&hotel=AGRATHFJKW&filename=AGRATHFJKW_1069188.jpg - Bar/Restaurant
http://tkimages.axisdata.net/ImageConverter.php?size=display&height=300&hotel=AGRATHFJKW&filename=AGRATHFJKW_1069190.jpg - Restaurant
http://tkimages.axisdata.net/ImageConverter.php?size=display&height=300&hotel=AGRATHFJKW&filename=AGRATHFJKW_1069192.jpg - Restaurant