Accommodation Fact Sheet

Abaton Island Resort and Spa

Themistokleous Avenue
700 14, Chersonissos, Heraklion,
Greece
Phone: +30 28970 26 410 Fax: +30 28970 26 419
E-mail: sales@abaton.gr
Website: www.abaton.gr
GIATA: 682226

Code:	AGRHER9LF8
Search Code:	
Type:	Hotel
Class:	Deluxe
Local Rating:	5 Star
Featured Rating:	5 Star

Destination:	Crete
Handling:	MTS Incoming Greece -Crete
Group:	
Chain:	Hersotels
Owner:	CRETOTEL, SA.

Lat:	35.30500844549187
Lng:	25.415708333739303

Photo Gallery



Hotel

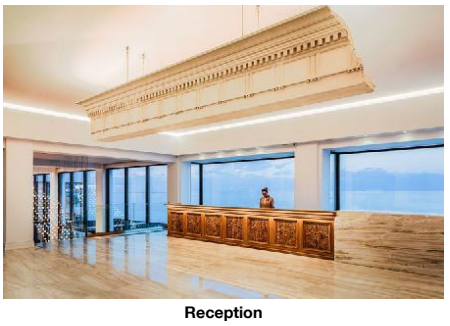

Reception

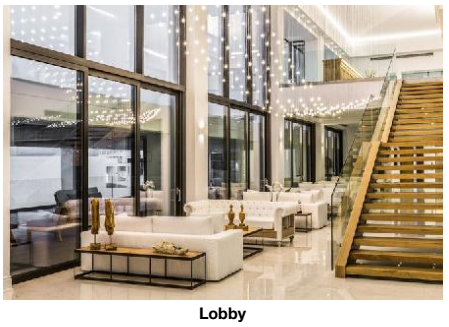

Lobby



Bony Fish Restaurant



Elemes Cretan Cuisine Restaurant

Descriptions

Descriere generală
Hotelul Abaton Island Resort and Spa este situat în apropierea unei plaje cu nisip. Pe plajă sunt disponibile gratuit şezlonguri şi umbrele de soare. Centrul turistic al oraşului se află la aprox. 1 km. Oraşul Heraklion este la aprox. 30 km (Hersonissos cca. 2 km). Puteţi face cumpărături în diverse magazine şi într-un magazin alimentar aflat la cca. 1 km distanţă. Cele mai apropiate baruri şi restaurante sunt la cca. 2 km distanţă. O discotecă aflată la aprox. 2 km vă invită la dans. Următoarele atracţii pot fi accesate de la hotel: Lychnostatis Folk Museum (cca. 500 m), Water City (cca. 22 km), Cretaquarium Thalassokosmos (cca. 16 km), Aqua Splash (cca. 17 km) şi Knossos Palace/ Archaeological Museum (cca. 30 km). Există posibilitatea de a închiria maşini şi motociclete. De asemenea, aveţi în apropiere o staţie de autobuz (cca. 250 m) cea ce vă oferă mobilitate în timpul vacanţei. Pentru îngrijiri medicale în caz de urgenţă, există un spital la cca. 2 km distanţă. Aeroportul (HER) se află la aprox. 27 km. Un alt aeroport (CHQ) este la cca. 170 km.

Facilităţi
Resortul dispune de 2 etaje şi peste 152 camere. Acesta oferă oaspeţilor săi recepţie (check-in de la 15:00, check out până la 12:00), lobby cu bar, lift, aer condiţionat, minimarket, alte magazine şi parcare (gratuită). O masă savuroasă va aşteapta la unul dintre cele 5 restaurante a hotelului. Accesul la internet WiFi este disponibil gratuit pentru oaspeţii hotelului. În plus, hotelul oferă o zonă de conferinţe cu un total de 326 de locuri. Pentru oaspeţii care depind de un scaun cu rotile, hotelul oferă acces fără bariere. Room service, spălătorie, călcat şi serviciul medical sunt disponibile la un cost suplimentar.

Piscină
Zona exterioară a hotelului include o piscină cu apă dulce precum şi o piscină separată pentru copii. Acolo sunt disponibile umbrele de soare şi şezlonguri la un cost suplimentar. La barul piscinei va puteţi bucura de o băutura răcoritoare (deschis între orele 10:00 - 01:00).

Catering
Mic dejun (între orele 07:30 - 10:30) bufet suedez. Demipensiunea include micul dejun şi cina.

Sport/Leisure
Oferte pentru sport şi divertisment: Fitness, tenis (gratuit) şi yoga. La cca. 9 km de hotel este un teren de golf. Oferte de wellness: Zonă de spa, saună, jacuzzi, baie turcească, hamam şi masaje contra cost. Divertisment pentru adulţi: muzică live. Îngrijirea copiilor: babysitting (contra cost).

Informaţii suplimentare
Pentru anumite facilităţi sau activităţi se pot aplica taxe suplimentare. Unele servicii depind de anotimp şi de condiţiile climatice locale. Limbi de serviciu: engleză, germană, franceză şi rusă. Carduri de credit: Euro/MasterCard, American Express, card EC şi Visa.

Deluxe Zimmer (Privater Jacuzzi - Terrasse):
Cameră cu pat king-size, jacuzzi, ceainic (gratuit), minibar (contra cost), balcon sau terasă, acces la internet (gratuit), seif (gratuit), aparat de cafea cu capsule (gratuit) şi TV cu ecran plat prin satelit precum şi aer condiţionat reglabil individual.

Deluxe Zimmer (Privater Pool - Terrasse):
Cameră cu pat king-size, ceainic (gratuit), minibar (contra cost), balcon sau terasă, acces la internet (gratuit), seif (gratuit), aparat de cafea cu capsule (gratuit) şi TV cu ecran plat prin satelit precum şi aer condiţionat reglabil individual.

Deluxe Zimmer (Gemeinschaftspool - Terrasse):
Dotate cu pat king-size, ceainic (gratuit), minibar (contra cost), balcon sau terasă, acces la internet (gratuit), seif (gratuit), aparat de cafea cu capsule (gratuit) şi TV cu ecran plat prin satelit precum şi aer condiţionat reglabil individual.

Deluxe Zimmer (Meerfront):
Cameră cu pat king-size, ceainic (gratuit), minibar (contra cost), balcon sau terasă, acces la internet (gratuit), seif (gratuit), aparat de cafea cu capsule (gratuit) şi TV cu ecran plat prin satelit precum şi aer condiţionat reglabil individual.

Deluxe Zimmer (Meerfront, Privater Pool - Terrasse):
Cameră cu pat king-size, ceainic (gratuit), minibar (contra cost), balcon sau terasă, acces la internet (gratuit), seif (gratuit), aparat de cafea cu capsule (gratuit) şi TV cu ecran plat prin satelit precum şi aer condiţionat reglabil individual.

Deluxe Zimmer (Meerblick):
Cameră cu pat king-size, ceainic (gratuit), minibar (contra cost), balcon sau terasă, acces la internet (gratuit), seif (gratuit), aparat de cafea cu capsule (gratuit) şi TV cu ecran plat prin satelit precum şi aer condiţionat reglabil individual.

Deluxe Zimmer (Meerblick, Balkon):
Dotate cu pat king-size, ceainic (gratuit), minibar (contra cost), balcon sau terasă, acces la internet (gratuit), seif (gratuit), aparat de cafea cu capsule (gratuit) şi TV cu ecran plat prin satelit precum şi aer condiţionat reglabil individual.

Einzelbelegung Deluxe Zimmer (Meerblick):
Cameră cu pat king-size, ceainic (gratuit), minibar (contra cost), balcon sau terasă, acces la internet (gratuit), seif (gratuit), aparat de cafea cu capsule (gratuit) şi TV cu ecran plat prin satelit precum şi aer condiţionat reglabil individual.

Deluxe Superior Zimmer (Meerfront, Privater Pool - Terrasse):
Cameră cu pat king-size, ceainic (gratuit), minibar (contra cost), balcon sau terasă, acces la internet (gratuit), seif (gratuit), aparat de cafea cu capsule (gratuit) şi TV cu ecran plat prin satelit precum şi aer condiţionat reglabil individual.

Executive Suite (Mit Jacuzzi):
Dotate cu pat king-size, jacuzzi, ceainic (gratuit), minibar (contra cost), balcon sau terasă, acces la internet (gratuit), seif (gratuit), aparat de cafea cu capsule (gratuit) şi TV cu ecran plat prin satelit precum şi aer condiţionat reglabil individual.

Executive Suite (Privater Pool - Terrasse):

Accommodation Fact Sheet

Abaton Island Resort and Spa

Themistokleous Avenue
700 14, Chersonissos, Heraklion,
Greece
Phone: +30 28970 26 410 Fax: +30 28970 26 419
E-mail: sales@abaton.gr
Website: www.abaton.gr
GIATA: 682226

Code: AGRHER9LF8
Search Code:
Type: Hotel
Class: Deluxe
Local Rating: 5 Star
Featured Rating: 5 Star

Destination: Crete
Handling: MTS Incoming Greece -Crete
Group:
Chain: Hersotels
Owner: CRETOTEL, SA.

Lat: 35.30500844549187
Lng: 25.415708333739303



F-Zin Ivy League Restaurant

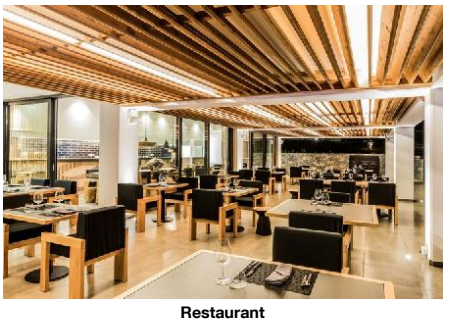

Restaurant

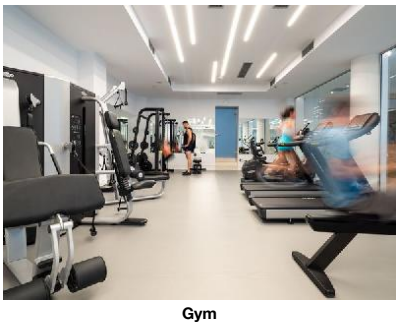

Gym

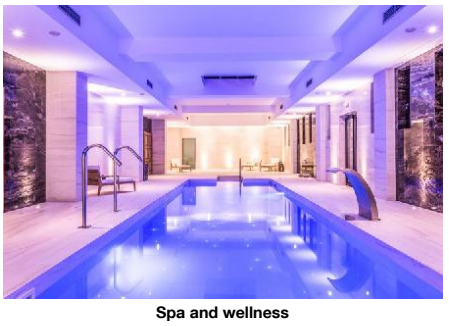

Spa and wellness



Spa and wellness

Dotate cu pat king-size, ceainic (gratuit), minibar (contra cost), balcon sau terasă, acces la internet (gratuit), seif (gratuit), aparat de cafea cu capsule (gratuit) și TV cu ecran plat prin satelit precum și aer condiționat reglabil individual.

Executive Suite (Gemeinschaftspool - Terrasse):
Cameră cu pat king-size, ceainic (gratuit), minibar (contra cost), balcon sau terasă, acces la internet (gratuit), seif (gratuit), aparat de cafea cu capsule (gratuit) și TV cu ecran plat prin satelit precum și aer condiționat reglabil individual.

Service Units

RMDL0000Q0 - Deluxe Cameră (Partajat-PoolTerrace)

Room Facilities
- Balcony or Terrace
- Bathroom
- Bathtub or Shower
- King Size Bed

Room Amenities

- Air-Conditioning	Individual	- TV	SAT TV, Flat Screen
- Internet	free of charge	- Safe	free of charge
- Phone		- Mini Bar	extra fee
- Kettle Tea-Coffee	free of charge	- Capsule Coffee Machine	free of charge
- Hairdryer		- Bath Towels	

- Bathrobe
(LUXURY GUESTROOM WITH SHARING POOL)

RMDL00SV00 - Deluxe Cameră (Vedere la mare)

Room Facilities
- Balcony
- Balcony or Terrace
- Bathroom
- Bathtub or Shower
- King Size Bed

Room Amenities

- Air-Conditioning	Individual	- TV	SAT TV, Flat Screen
- Internet	free of charge	- Safe	free of charge
- Phone		- Mini Bar	extra fee
- Kettle Tea-Coffee	free of charge	- Capsule Coffee Machine	free of charge
- Hairdryer		- Bath Towels	

- Bathrobe
(DEEP BLUE DELUXE SEA VIEW GUESTROOM)

RMDL00SVB0 - Deluxe Cameră (Vedere la mare, Balcon)

Room Facilities
- Balcony
- Balcony or Terrace
- Bathroom
- Bathtub or Shower
- King Size Bed

Room Amenities

- Air-Conditioning	Individual	- TV	SAT TV, Flat Screen
- Internet	free of charge	- Safe	free of charge
- Phone		- Mini Bar	extra fee
- Kettle Tea-Coffee	free of charge	- Capsule Coffee Machine	free of charge
- Hairdryer		- Bath Towels	

- Bathrobe
(LOFT DELUXE SEAVIEW GUESTROOM)

RMDS00SFP0 - Deluxe Superior Cameră (SeaFront, Private-PoolTerrace)

Room Facilities
- Balcony or Terrace
- Bathroom
- Bathtub or Shower
- King Size Bed
- Room Size

Room Amenities

- Air-Conditioning	Individual	- TV	SAT TV, Flat Screen
- Internet	free of charge	- Safe	free of charge
- Phone		- Mini Bar	extra fee
- Kettle Tea-Coffee	free of charge	- Capsule Coffee Machine	free of charge
- Hairdryer		- Bath Towels	

- Bathrobe
(LOFT LUXURY SEAFRONT GUESTROOM WITH PRIVATE POOL)

RMDL0000J0 - Deluxe Cameră (Terasă privată cu jacuzzi)

Room Facilities
- Balcony or Terrace
- Bathroom
- Bathtub or Shower
- King Size Bed
- Jacuzzi

Room Amenities

- Air-Conditioning	Individual	- TV	SAT TV, Flat Screen
- Internet	free of charge	- Safe	free of charge

Accommodation Fact Sheet

Abaton Island Resort and Spa

Themistokleous Avenue
700 14, Chersonissos, Heraklion,
Greece
Phone: +30 28970 26 410 Fax: +30 28970 26 419
E-mail: sales@abaton.gr
Website: www.abaton.gr
GIATA: 682226

Code: AGRHER9LF8
Search Code:
Type: Hotel
Class: Deluxe
Local Rating: 5 Star
Featured Rating: 5 Star

Destination: Crete
Handling: MTS Incoming Greece -Crete
Group:
Chain: Hersotels
Owner: CRETOTEL, SA.

Lat: 35.30500844549187
Lng: 25.415708333739303



Conference Facilities



Wedding



Suite with Private Outdoor Jacuzzi

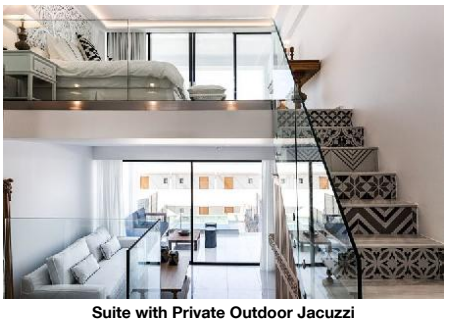

Suite with Private Outdoor Jacuzzi

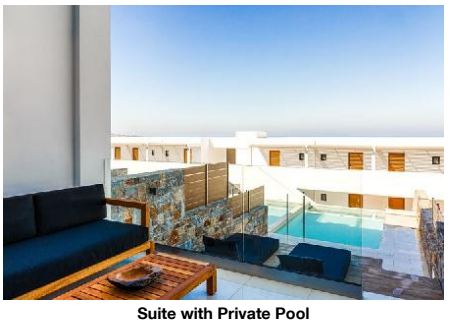

Suite with Private Pool

- Phone		- Mini Bar	extra fee
- Kettle Tea-Coffee	free of charge	- Capsule Coffee Machine	free of charge
- Hairdryer		- Bath Towels	

- Bathrobe
(LUXURY GUESTROOM WITH PRIVATE OUTDOOR JACUZZI)

RMDL00SFP0 - Deluxe Cameră (SeaFront, Private-PoolTerrace)

Room Facilities

- Balcony or Terrace			
- Bathroom		- Bathtub or Shower	
- King Size Bed			

Room Amenities

- Air-Conditioning	Individual	- TV	SAT TV, Flat Screen
- Internet	free of charge	- Safe	free of charge
- Phone		- Mini Bar	extra fee
- Kettle Tea-Coffee	free of charge	- Capsule Coffee Machine	free of charge
- Hairdryer		- Bath Towels	

- Bathrobe
(LUXURY GUESTROOM SEAFRONT WITH PRIVATE POOL)

SUEX0000H0 - Executive Suite (Cu Jacuzzi)

Room Facilities

- Balcony or Terrace			
- Bathroom		- Bathtub or Shower	
- King Size Bed		- Jacuzzi	

Room Amenities

- Air-Conditioning	Individual	- TV	SAT TV, Flat Screen
- Internet	free of charge	- Safe	free of charge
- Phone		- Mini Bar	extra fee
- Kettle Tea-Coffee	free of charge	- Capsule Coffee Machine	free of charge
- Hairdryer		- Bath Towels	

- Bathrobe
(ABATON COLLECTION SUITE WITH PRIVATE OUTDOOR JACUZ)

RMDLINSV00 - SingleUse Deluxe Cameră (Vedere la mare)

Room Facilities

- Balcony or Terrace			
- Bathroom		- Bathtub or Shower	
- King Size Bed			

Room Amenities

- Air-Conditioning	Individual	- TV	SAT TV, Flat Screen
- Internet	free of charge	- Safe	free of charge
- Phone		- Mini Bar	extra fee
- Kettle Tea-Coffee	free of charge	- Capsule Coffee Machine	free of charge
- Hairdryer		- Bath Towels	

- Bathrobe
(DEEP BLU DELUXE SEA VIEW GUESTROOM SGL USE)

SUEX0000P0 - Executive Suite (Private-PoolTerrace)

Room Facilities

- Balcony or Terrace			
- Bathroom		- Bathtub or Shower	
- King Size Bed			
- Room Size			

Room Amenities

- Air-Conditioning	Individual	- TV	SAT TV, Flat Screen
- Internet	free of charge	- Safe	free of charge
- Phone		- Mini Bar	extra fee
- Kettle Tea-Coffee	free of charge	- Capsule Coffee Machine	free of charge
- Hairdryer		- Bath Towels	

- Bathrobe
(ABATON COLLECTION SUITE WITH PRIVATE POOL)

RMDL0000P0 - Deluxe Cameră (Private-PoolTerrace)

Room Facilities

- Balcony or Terrace			
- Bathroom		- Bathtub or Shower	
- King Size Bed			

Room Amenities

- Air-Conditioning	Individual	- TV	SAT TV, Flat Screen
- Internet	free of charge	- Safe	free of charge
- Phone		- Mini Bar	extra fee
- Kettle Tea-Coffee	free of charge	- Capsule Coffee Machine	free of charge
- Hairdryer		- Bath Towels	

Abaton Island Resort and Spa

Themistokleous Avenue
700 14, Chersonissos, Heraklion,
Greece
Phone: +30 28970 26 410 Fax: +30 28970 26 419
E-mail: sales@abaton.gr
Website: www.abaton.gr
GIATA: 682226

Code: AGRHER9LF8
Search Code:
Type: Hotel
Class: Deluxe
Local Rating: 5 Star
Featured Rating: 5 Star

Destination: Crete
Handling: MTS Incoming Greece -Crete
Group:
Chain: Hersotels
Owner: CRETOTEL, SA.

Lat: 35.30500844549187
Lng: 25.415708333739303

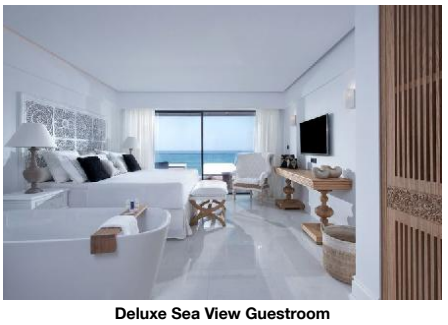

Deluxe Sea View Guestroom

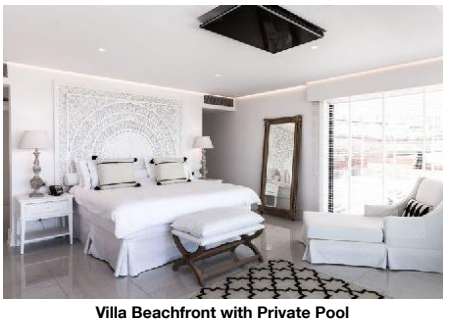

Villa Beachfront with Private Pool



Villa Beachfront with Private Pool

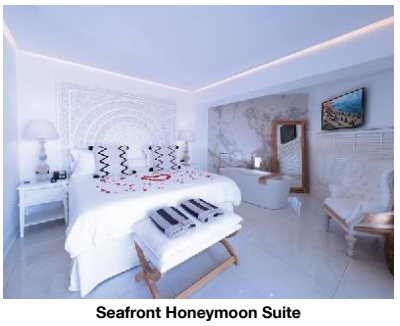

Seafront Honeymoon Suite



Luxury Seafront with Private Pool

- Bathrobe
(LUXURY GUESTROOM WITH PRIVATE POOL)

RMDL00SF00 - Deluxe Cameră (SeaFront)

Room Facilities
- Balcony
- Balcony or Terrace
- Bathroom
- Bathtub or Shower
- King Size Bed

Room Amenities

- Air-Conditioning	Individual	- TV	SAT TV, Flat Screen
- Internet	free of charge	- Safe	free of charge
- Phone		- Mini Bar	extra fee
- Kettle Tea-Coffee	free of charge	- Capsule Coffee Machine	free of charge
- Hairdryer		- Bath Towels	

- Bathrobe
(THALASSA DELUXE SEAFRONT GUESTROOM)

SUEX0000Q0 - Executive Suite (Partajat-PoolTerrace)

Room Facilities
- Balcony or Terrace
- Bathroom
- Bathtub or Shower
- King Size Bed

Room Amenities

- Air-Conditioning	Individual	- TV	SAT TV, Flat Screen
- Internet	free of charge	- Safe	free of charge
- Phone		- Mini Bar	extra fee
- Kettle Tea-Coffee	free of charge	- Capsule Coffee Machine	free of charge
- Hairdryer		- Bath Towels	

- Bathrobe
(ABATON COLLECTION SUITE WITH SHARING POOL)

Board & Mealplan

Halfboard
- Includes Breakfast
- Includes Dinner

Facts

Honeymooners

- Sparkling Wine in Room
- Fruit Basket in Room
- Romantic Room Decoration
- Wedding Packages

Sports

- Sports

Tennis

- Tennis Court	free of charge 1 Carpet	- Tennis School	extra fee

Sailing & Yacht
- Bareboat Sailing: extra fee

Bathing Facilities

- Bathing Facilities

Swimming Pool

- Outdoor Pool	1 Freshwater Separate	- Indoor Pool	1 Freshwater, Heated
- Sunshades at Pool	extra fee	- Sunbeds at Pool	extra fee

Beach

- Beach Type:	sand	- Sunshades on Beach	free of charge
- Sunbeds on Beach	free of charge		

Business & Congress

- Business & Congress

General Facilities
- Conference Room

Seatings
- No. of Seats: 326

Disability Friendly

- Disability Friendly

Entrance

- Ramp/Level Access		- Door Width	90 cm

Rooms w. Disabled Facilities

- No. of Rooms	4	- Door Width	90 cm

Bathroom

- WC Height	40 cm	- Sink Height	

Abaton Island Resort and Spa

Themistokleous Avenue
700 14, Chersonissos, Heraklion,
Greece
Phone: +30 28970 26 410 Fax: +30 28970 26 419
E-mail: sales@abaton.gr
Website: www.abaton.gr
GIATA: 682226

Code: AGRHER9LF8
Search Code:
Type: Hotel
Class: Deluxe
Local Rating: 5 Star
Featured Rating: 5 Star

Destination: Crete
Handling: MTS Incoming Greece -Crete
Group:
Chain: Hersotels
Owner: CRETOTEL, SA.

Lat: 35.30500844549187
Lng: 25.415708333739303

Environmental Commitment

- Environmental Commitment

Hotel

- Environmental Certification
- Charging point for electric vehicles
- Energy Conservation
- Hotel Recycle Bins
- Selective waste collection
- Water Conservation
- Building Design
- Double-glazing on windows
- Free of Plastics
- LED Lighting
- Sound emission control

Room

- Towel Re-use Program
- Sheet Re-use Program

Food&Beverage

- Food Waste Prevention Program
- Full Vegan Menu Option
- Local and Seasonal Foods

Food & Beverage

- Food & Beverage

Dining Room

- Air-Conditioning
- With Terrace

Restaurants

- No. of Restaurants: 5
- Main Restaurant: Buffet
- Local/National Restaurant
- Asian Restaurant
- A la Carte Fish Restaurant

Bars

- No. of Bars: 2
- Lobby Bar
- Pool Bar 10:00 - 01:00
- Beach Bar
- Cocktail Bar

Special Food & Beverage

- Vegetarian Food
- Gluten Free Food

Breakfast

- Breakfast Type: Breakfast Buffet 07:30 - 10:30

Lunch

- Main Course A la Carte
- Starters A la Carte
- Salads A la Carte
- Dessert A la Carte

Dinner

- Main Course Buffet, A la Carte 18:30 - 21:30
- Starters Buffet
- Salads Buffet
- Dessert Buffet
- Suplimente w. Încasare
- Dress Code casual elegant

Hotel Facilities

- Hotel Facilities

General Facilties

- Lobby
- Air-Conditioning Central
- Elevator
- Shops
- Mini Market

Guest Amenities

- Internet Wi-Fi/HotSpots (free)
- Room Service extra fee 00:01 - 23:59
- Laundry Service extra fee
- Ironing Service extra fee
- Medical Service extra fee

Parking Facilities

- Car Park free of charge

Rentals

- Motorbike Rental
- Car Rental

Leisure Facilities

- Leisure Facilities

Activities

- Live Music Daily
- Fitness Room
- Yoga

Family Facilities

- Babysitting extra fee

Locations & Distances

- Locations & Distances

Cities

- City 1: Heraklion 30 km
- City 2: Hersonissos 2 km

Recreation Area

- Beach

Public Transport

- Public Bus Stop 250 m

Sport Locations

- Golf Course 9 km
- Tennis Court

Abaton Island Resort and Spa

Themistokleous Avenue
700 14, Chersonissos, Heraklion,
Greece
Phone: +30 28970 26 410 Fax: +30 28970 26 419
E-mail: sales@abaton.gr
Website: www.abaton.gr
GIATA: 682226

Code:	AGRHER9LF8	Destination:	Crete		
Search Code:		Handling:	MTS Incoming Greece -Crete		
Type:	Hotel	Group:			
Class:	Deluxe	Chain:	Hersotels		
Local Rating:	5 Star	Owner:	CRETOTEL, SA.	Lat:	35.30500844549187
Featured Rating:	5 Star			Lng:	25.415708333739303

Medical Locations

- Hospital	2 km	- Pharmacy	1 km

Other Locations

- Town Centre	2 km	- Tourist Center	1 km
- Restaurants/Bars	2 km	- Disco/Nightlife	2 km
- Supermarket	1 km	- Shopping Center	1 km
- Attraction 1:	Lychnostatis Folk Museum 500 m	- Attraction 2:	Water City 22 km
- Attraction 3:	Cretaquarium Thalassokosmos 16 km	- Attraction 4:	Aqua Splash 17 km
- Attraction 5:	Knossos Palace/ Archaeological Museum 30 km		

Object Information

- Object Information

Property

- Construction Year:	2018	- No. Floors (max):	2
- Total Units/Rooms:	152	- Garden	
- Terrace			

Reception

- Reception		- Languages Spoken	English, German, French, Russian

Policies

- Check-In Time:	15:00	- Check-Out Time:	12:00
- Payment Type:	American Express, EC-Card, Euro/Master Card, Visa Card	- Pets Allowed:	No

Themes

- Themes

Hotel Type

- Resort Hotel	- Environmentally Committed Hotel

Wellness & Health

- Wellness & Health

Health

- Sauna	extra fee	- Massage	extra fee
- Whirlpool	extra fee	- SPA	extra fee

Beauty & Relaxation

- Relaxation Room	extra fee	- Steam Bath	extra fee
- Hamam-Turkish Bath	extra fee		

Points of interest (Chersonissos)

Main Locations

Additional Airport: Chania Airport (Distance 170.00Km, 145.00min)
Main Airport: Heraklion Airport (Distance 27.00Km, 30.00min)

Abaton Island Resort and Spa

Themistokleous Avenue
700 14, Chersonissos, Heraklion,
Greece
Phone: +30 28970 26 410 Fax: +30 28970 26 419
E-mail: sales@abaton.gr
Website: www.abaton.gr
GIATA: 682226

Code:	AGRHER9LF8	Destination:	Crete		
Search Code:		Handling:	MTS Incoming Greece -Crete		
Type:	Hotel	Group:			
Class:	Deluxe	Chain:	Hersotels		
Local Rating:	5 Star	Owner:	CRETOTEL, SA.	Lat:	35.30500844549187
Featured Rating:	5 Star			Lng:	25.415708333739303

Image Route:

http://tkimages.axisdata.net/ImageConverter.php?size=display&height=300&hotel=AGRHER9LF8&filename=AGRHER9LF8_801886.jpg - Hotel
http://tkimages.axisdata.net/ImageConverter.php?size=display&height=300&hotel=AGRHER9LF8&filename=AGRHER9LF8_801894.jpg - Reception
http://tkimages.axisdata.net/ImageConverter.php?size=display&height=300&hotel=AGRHER9LF8&filename=AGRHER9LF8_816914.jpg - Lobby
http://tkimages.axisdata.net/ImageConverter.php?size=display&height=300&hotel=AGRHER9LF8&filename=AGRHER9LF8_801898.jpg - Bony Fish Restaurant
http://tkimages.axisdata.net/ImageConverter.php?size=display&height=300&hotel=AGRHER9LF8&filename=AGRHER9LF8_816940.jpg - Elemes Cretan Cuisine Restaurant
http://tkimages.axisdata.net/ImageConverter.php?size=display&height=300&hotel=AGRHER9LF8&filename=AGRHER9LF8_816950.jpg - F-Zin Ivy League Restaurant
http://tkimages.axisdata.net/ImageConverter.php?size=display&height=300&hotel=AGRHER9LF8&filename=AGRHER9LF8_816964.jpg - Restaurant
http://tkimages.axisdata.net/ImageConverter.php?size=display&height=300&hotel=AGRHER9LF8&filename=AGRHER9LF8_816976.jpg - Gym
http://tkimages.axisdata.net/ImageConverter.php?size=display&height=300&hotel=AGRHER9LF8&filename=AGRHER9LF8_816990.jpg - Spa and wellness
http://tkimages.axisdata.net/ImageConverter.php?size=display&height=300&hotel=AGRHER9LF8&filename=AGRHER9LF8_817000.jpg - Spa and wellness
http://tkimages.axisdata.net/ImageConverter.php?size=display&height=300&hotel=AGRHER9LF8&filename=AGRHER9LF8_817018.jpg - Conference Facilities
http://tkimages.axisdata.net/ImageConverter.php?size=display&height=300&hotel=AGRHER9LF8&filename=AGRHER9LF8_817026.jpg - Wedding
http://tkimages.axisdata.net/ImageConverter.php?size=display&height=300&hotel=AGRHER9LF8&filename=AGRHER9LF8_817042.jpg - Suite with Private Outdoor Jacuzzi
http://tkimages.axisdata.net/ImageConverter.php?size=display&height=300&hotel=AGRHER9LF8&filename=AGRHER9LF8_817050.jpg - Suite with Private Outdoor Jacuzzi
http://tkimages.axisdata.net/ImageConverter.php?size=display&height=300&hotel=AGRHER9LF8&filename=AGRHER9LF8_817066.jpg - Suite with Private Pool
http://tkimages.axisdata.net/ImageConverter.php?size=display&height=300&hotel=AGRHER9LF8&filename=AGRHER9LF8_817070.jpg - Deluxe Sea View Guestroom
http://tkimages.axisdata.net/ImageConverter.php?size=display&height=300&hotel=AGRHER9LF8&filename=AGRHER9LF8_817074.jpg - Villa Beachfront with Private Pool
http://tkimages.axisdata.net/ImageConverter.php?size=display&height=300&hotel=AGRHER9LF8&filename=AGRHER9LF8_817076.jpg - Villa Beachfront with Private Pool
http://tkimages.axisdata.net/ImageConverter.php?size=display&height=300&hotel=AGRHER9LF8&filename=AGRHER9LF8_817080.jpg - Seafront Honeymoon Suite
http://tkimages.axisdata.net/ImageConverter.php?size=display&height=300&hotel=AGRHER9LF8&filename=AGRHER9LF8_817088.jpg - Luxury Seafront with Private Pool