Accommodation Fact Sheet

Aegean Houses

Lambi
85300, Kos-Lambi, Kos, Greece
Phone: 22420 48410 Fax: 22420 48146
E-mail: manager@aegeanhouses-kos.com
Website: www.aegean-houses.com
GIATA: 60757

Code: AMTSGR2JSS
Search Code: KGS709
Type: Hotel
Class: Standard
Local Rating: 4 Star
Featured Rating: 4 Star

Destination: Dodecanese Islands -Kos
Handling: MTS Incoming Greece -Kos
Group:
Chain:
Owner: D. SIFAKIS, SA.

Lat: 36.907486179829405
Lng: 27.280094181062488

Photo Gallery

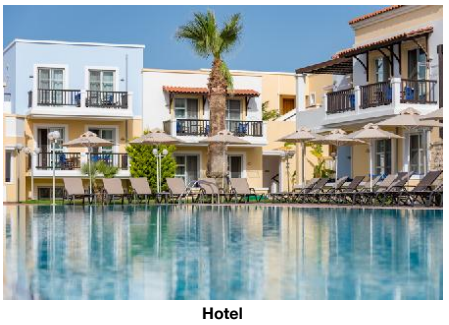

Hotel

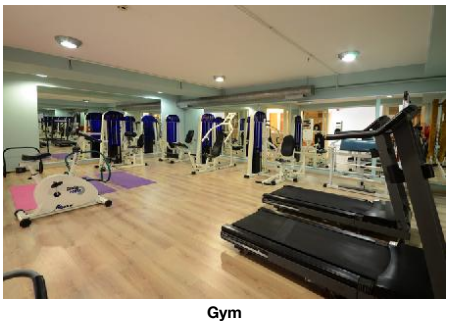

Gym



Hotel

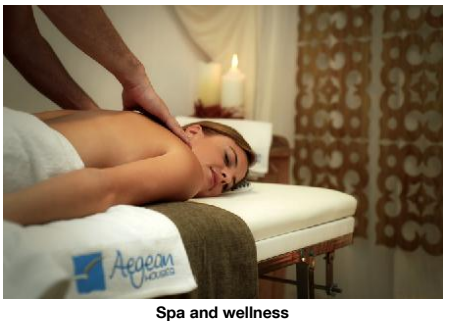

Spa and wellness

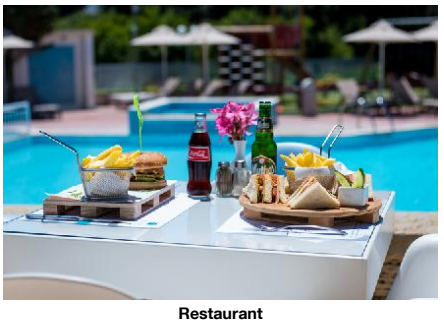

Restaurant

Descriptions

Descriere generală
Hotelul Aegean Houses este locat in Kos-Lambi, la cca. 150 m de plajă. Centrul turistic al staţiunii se află la aprox. 1 km. Chiar lângă hotel este un supermarket. La cele mai apropiate baruri şi restaurante se poate ajunge, de asemenea, într-un timp foarte scurt. O discotecă aflată la aprox. 1 km vă invită la dans. De asemenea, la cca. 1 km de hotel este un cinematograf. Următoarele atracţii pot fi accesate de la hotel: Historical Museum (cca. 1 km), Asklepion Archological site (cca. 2 km) şi Old Town Kos (cca. 1 km). Aveţi la dispoziţie o staţie de autobuz (cca. 50 m) cea ce vă garantează mobilitatea în timpul vacanţelor. Pentru îngrijiri medicale în caz de urgenţă, există un spital la cca. 1 km distanţă. Aeroportul (KGS) se află la aprox. 23 km.

Facilităţi
Resortul, care a fost renovat parţial în 2020, dispune de 2 etaje şi peste 55 camere repartizate între o clădire principală şi de 3 clădiri secundare. Hotelul are recepţie deschisă 24h (check-in de la 15:00, check out până la 11:00), lobby cu bar, aer condiţionat, parcare (gratuită) şi birou de schimb valutar. Pentru a servi masa vă stau la dispoziţie un restaurant cu aer condiţionat şi un snackbar. Accesul la internet WiFi este disponibil gratuit pentru oaspeţii hotelului. Pentru oaspeţii cu dizabilităţi fizice, unitatea de cazare oferă băi parţial accesibile pentru scaune cu rotile şi acces fără bariere. Serviciul de menaj, room service şi serviciul de concierge sunt gratuite. Spălătorie este contra cost.

Piscină
În grădinile acestui hotelul decorat în stil tradiţional există o piscină cu apă dulce precum şi o piscină pentru copii integrată în piscina principală (deschisă din aprilie până în octombrie). Acolo sunt disponibile gratuit şezlonguri şi umbrele de soare. La barul piscinei va puteţi bucura de o băutura răcoritoare.

Catering
Mic dejun (între orele 07:30 - 10:30) bufet suedez.

Sport/Leisure
Este disponibil: Fitness. La cca. 150 m de hotel, sunt oferite sporturi nautice (unele de către furnizori locali). Oferte de wellness: Saună gratuită. Masaje contra cost. Jacuzzi posibil contra cost. Loc de joacă pentru copii.

Informaţii suplimentare
Pentru anumite facilităţi sau activităţi se pot aplica taxe suplimentare. Unele servicii depind de anotimp şi de condiţiile climatice locale. Limbi de serviciu: engleză şi germană. Carduri de credit: Visa, Euro/MasterCard şi American Express.

Dreier Standard Apartment:
sunt echipate cu pat dublu sau pat twin, o canapea extensibilă ca pat suplimentar, pat pentru bebeluşi (gratuit), pardoseală cu gresie, chicinetă, ceainic (gratuit), balcon sau terasă, acces la internet (gratuit), seif (gratuit) şi TV cu ecran plat prin satelit precum şi aer condiţionat reglabil individual (din aprilie până în octombrie). Baie cu duş. Prosoapele se schimbă zilnic, lenjeria de pat de 4 ori pe săptămână.

Superior Apartment:
sunt echipate cu pat dublu sau pat twin, o canapea extensibilă ca pat suplimentar, pat pentru bebeluşi (gratuit), pardoseală cu gresie, chicinetă, ceainic (gratuit), acces la internet (gratuit), seif (gratuit) şi TV cu ecran plat prin satelit precum şi aer condiţionat reglabil individual (din aprilie până în octombrie). Baie cu duş. Prosoapele se schimbă zilnic, lenjeria de pat de 4 ori pe săptămână.

Doppel Standard Studio:
Camerele primitoare sunt echipate cu pat twin, pat pentru bebeluşi (gratuit), pardoseală cu gresie, chicinetă, ceainic (gratuit), balcon sau terasă, acces la internet (gratuit), seif (gratuit) şi TV cu ecran plat prin satelit precum şi aer condiţionat reglabil individual (din aprilie până în octombrie). Baie cu cadă. Prosoapele se schimbă zilnic, lenjeria de pat de 4 ori pe săptămână. Dimensiune: 28 m².

Service Units

APSDTP0000 - Triplu Standard Apartment

Room Facilities
- Balcony or Terrace
- Shower
- Double Bed
- Baby Cot
- Twin Bed
- Additional Beds
- Kitchenette
- Room Size
- Room Style
- Fire Alarm
- Floor-Type
- Wheelchair Accessibility
- Handicapped Accessible

Room Amenities
- Air-Conditioning
- TV
- Internet
- Safe
- Phone
- Radio
- Mini Fridge
- Kettle Tea-Coffee
- Mosquito Net
- Bed Linen
- Hairdryer
- Bath Towels

APSP000000 - Superior Apartment

Room Facilities
- Shower
- Double Bed
- Baby Cot
- Twin Bed

Accommodation Fact Sheet

Aegean Houses

Lambi
85300, Kos-Lambi, Kos, Greece
Phone: 22420 48410 Fax: 22420 48146
E-mail: manager@aegeanhouses-kos.com
Website: www.aegean-houses.com
GIATA: 60757

Code:	AMTSGR2JSS	Destination:	Dodecanese Islands -Kos		
Search Code:	KGS709	Handling:	MTS Incoming Greece -Kos		
Type:	Hotel	Group:			
Class:	Standard	Chain:			
Local Rating:	4 Star	Owner:	D. SIFAKIS, SA.	Lat:	36.907486179829405
Featured Rating:	4 Star			Lng:	27.280094181062488



Hotel



Studio



Studio

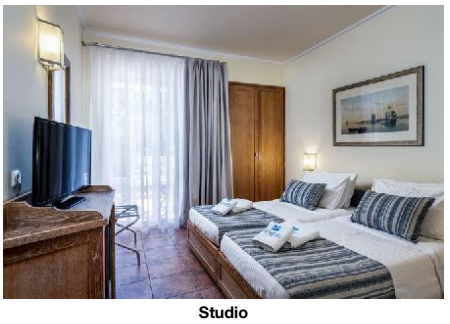

Studio



Superior Apartment

- Additional Beds
- Kitchenette
- Room Size
- Room Style
- Fire Alarm
- Floor-Type

Room Amenities

- Air-Conditioning
- TV
- Internet
- Safe
- Phone
- Radio
- Mini Fridge
- Kettle Tea-Coffee
- Mosquito Net
- Bed Linen
- Hairdryer
- Bath Towels

STSDTW0000 - Twin Standard Studio

Room Facilities

- Balcony or Terrace
- Bathtub
- Baby Cot
- Twin Bed
- Kitchenette
- Room Size
- Room Style
- Fire Alarm
- Floor-Type

Room Amenities

- Air-Conditioning
- TV
- Internet
- Safe
- Phone
- Radio
- Mini Fridge
- Kettle Tea-Coffee
- Mosquito Net
- Bed Linen
- Hairdryer
- Bath Towels

Board & Mealplan

Facts

General Facilties

- Reception

Honeymooners

- Sparkling Wine in Room
- Fruit Basket in Room

Bathing Facilities

- Bathing Facilities

Swimming Pool

- Outdoor Pool	1 250 Freshwater Integrated Apr Oct	- Sunshades at Pool	free of charge
- Sunbeds at Pool	free of charge	- Towels at Pool	free of charge but w. deposit

Disability Friendly

- Disability Friendly

Entrance

- Ramp/Level Access		- Door Type	Manual
- Door Width	140 cm		

Rooms w. Disabled Facilities

- No. of Rooms	3	- Door Width	90 cm
- Light Switch Next To Bed			

Bathroom

- Shower/Tub	Wall Mounted Seat	- WC Height	45 cm
- Sink Height	80 cm		

Environmental Commitment

- Environmental Commitment

Hotel

- Building Design	Materials from the area	- Green Energy	Solar panels
- LED Lighting		- Water Conservation	

Room

- Bulk Soap, Shampoo, Lotion Dispensers		- Environmental Cleaning	
- Towel Re-use Program			

Food&Beverage

- Local and Seasonal Foods

Food & Beverage

Accommodation Fact Sheet

Aegean Houses

Lambi
85300, Kos-Lambi, Kos, Greece
Phone: 22420 48410 Fax: 22420 48146
E-mail: manager@aegeanhouses-kos.com
Website: www.aegean-houses.com
GIATA: 60757

Code: AMTSGR2JSS
Search Code: KGS709
Type: Hotel
Class: Standard
Local Rating: 4 Star
Featured Rating: 4 Star

Destination: Dodecanese Islands -Kos
Handling: MTS Incoming Greece -Kos
Group:
Chain:
Owner: D. SIFAKIS, SA.

Lat: 36.907486179829405
Lng: 27.280094181062488

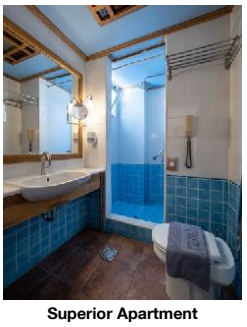

Superior Apartment



Superior Apartment



Triple Apartment



Triple Apartment

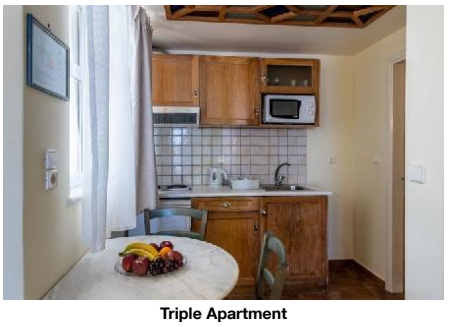

Triple Apartment

- Food & Beverage

Dining Room
- Air-Conditioning
- With Terrace
- Smoking Allowed: In Signed Areas

Restaurants
- No. of Restaurants: 1
- Main Restaurant: A la Carte

Bars
- No. of Bars: 1
- Lobby Bar
- Snack Bar
- Pool Bar

Beverage
- Water & Softdrinks
- Coffee & Tea
- Beer
- Wine
- National Spirits
- International Spirits 08:00 - 02:00

Special Food & Beverage
- Vegetarian Food

Breakfast
- Breakfast Type: Breakfast Buffet 07:30 - 10:30

Lunch
- Main Course A la Carte 11:00 - 17:00

Dinner
- Main Course A la Carte 17:00 - 22:00

Hotel Facilities

- Hotel Facilities

General Facilties
- Lobby
- Air-Conditioning: Central, Apr, Oct
- Lounge
- TV Lounge: SAT TV, Flat Screen

Guest Amenities
- Internet: Wi-Fi/HotSpots (free)
- Room Service: free of charge 08:00 - 22:00
- Schimb valutar
- Laundry Service: extra fee
- Wake Up Calls
- Concierge: free of charge
- Maid Service/ Housekeeping: free of charge

Parking Facilities
- Car Park: free of charge

Leisure Facilities

- Leisure Facilities

Family Facilities
- Child Pool
- Kids Playground
- Child Chairs
- Baby High Chairs

Activities
- Fitness Room: 08:00 - 22:00

Locations & Distances

- Locations & Distances

Recreation Area
- Beach: Baltic 150 m

Public Transport
- Public Bus Stop: 50 m

Sport Locations
- Water Activities: 150 m

Medical Locations
- Hospital: 1 km
- Pharmacy: 300 m

Other Locations
- Town Centre: 1 km
- Tourist Center: 1 km
- Business Centre: 1 km
- Restaurants/Bars: 50 m
- Disco/Nightlife: 1 km
- Cinema: 1 km
- Supermarket: 50 m
- Attraction 1: Historical Museum 1 km
- Attraction 2: Asklepion Archological site 2 km
- Attraction 3: Old Town Kos 1 km

Object Information

- Object Information

Property
- Construction Year: 2001
- Last Renovation: 2020 Partial
- No. Buildings: Valid for Units: STSDTW0000, APSDTP0000, APSP000000
- Ground Floor: Valid for Units: STSDTW0000, APSDTP0000, APSP000000
- No. Floors (max): 2
- Total Units/Rooms: 55
- Total Beds: 210
- Garden
- Terrace
- Architectural Style: traditional
- Voltage: 220 V

Reception
- Reception: 24h Service
- Languages Spoken: English, German

Policies
- Check-In Time: 15:00
- Check-Out Time: 11:00

Aegean Houses

Lambi
85300, Kos-Lambi, Kos, Greece
Phone: 22420 48410 Fax: 22420 48146
E-mail: manager@aegeanhouses-kos.com
Website: www.aegean-houses.com
GIATA: 60757

Code:	AMTSGR2JSS	Destination:	Dodecanese Islands -Kos		
Search Code:	KGS709	Handling:	MTS Incoming Greece -Kos		
Type:	Hotel	Group:			
Class:	Standard	Chain:			
Local Rating:	4 Star	Owner:	D. SIFAKIS, SA.	Lat:	36.907486179829405
Featured Rating:	4 Star			Lng:	27.280094181062488

- Payment Type:	American Express, Euro/ Master Card, Visa Card	- Pets Allowed:	Small Domestic Animals free of charge 25 kg On Request: Yes
- Groups Allowed:	Yes	- Hen/Stag Parties:	Yes
- Smoking Allowed:	In Signed Areas Balcony/Terrace only		

Themes

- Themes

Hotel Type
- Resort Hotel

Wellness & Health

- Wellness & Health

Health

- Sauna	free of charge	- Massage	extra fee
- Whirlpool			

Incidents & Errata

Errata

Facilități sezoniere	Comment: For Pre-CheckIn / WEB CheckIn , please use bellow link: https://www.aegeanhouses-kos.com/
Impozit plătibil la nivel local	type: city tax Currency: EUR charge cycle: per Room per Night 01.01.2018

Points of interest (Kos-Lambi)

Main Locations

Main Airport: Kos Airport (Distance 23.00Km, 30.00min)

Accommodation Stock Sheet

Aegean Houses

Lambi
85300, Kos-Lambi, Kos, Greece
Phone: 22420 48410 Fax: 22420 48146
E-mail: manager@aegeanhouses-kos.com
Website: www.aegean-houses.com
GIATA: 60757

Code: AMTSGR2JSS
Search Code: KGS709
Type: Hotel
Class: Standard
Local Rating: 4 Star
Featured Rating: 4 Star

Destination: Dodecanese Islands -Kos
Handling: MTS Incoming Greece -Kos
Group:
Chain:
Owner: D. SIFAKIS, SA.

Lat: 36.907486179829405
Lng: 27.280094181062488

Image Route:

http://tkimages.axisdata.net/ImageConverter.php?size=display&height=300&hotel=AMTSGR2JSS&filename=AMTSGR2JSS_616594.jpg - Hotel
http://tkimages.axisdata.net/ImageConverter.php?size=display&height=300&hotel=AMTSGR2JSS&filename=AMTSGR2JSS_616614.JPG - Gym
http://tkimages.axisdata.net/ImageConverter.php?size=display&height=300&hotel=AMTSGR2JSS&filename=AMTSGR2JSS_616616.JPG - Hotel
http://tkimages.axisdata.net/ImageConverter.php?size=display&height=300&hotel=AMTSGR2JSS&filename=AMTSGR2JSS_616618.jpg - Spa and wellness
http://tkimages.axisdata.net/ImageConverter.php?size=display&height=300&hotel=AMTSGR2JSS&filename=AMTSGR2JSS_616584.jpg - Restaurant
http://tkimages.axisdata.net/ImageConverter.php?size=display&height=300&hotel=AMTSGR2JSS&filename=AMTSGR2JSS_616596.jpg - Hotel
http://tkimages.axisdata.net/ImageConverter.php?size=display&height=300&hotel=AMTSGR2JSS&filename=AMTSGR2JSS_933276.jpg - Studio
http://tkimages.axisdata.net/ImageConverter.php?size=display&height=300&hotel=AMTSGR2JSS&filename=AMTSGR2JSS_933278.jpg - Studio
http://tkimages.axisdata.net/ImageConverter.php?size=display&height=300&hotel=AMTSGR2JSS&filename=AMTSGR2JSS_933280.jpg - Studio
http://tkimages.axisdata.net/ImageConverter.php?size=display&height=300&hotel=AMTSGR2JSS&filename=AMTSGR2JSS_933282.jpg - Superior Apartment
http://tkimages.axisdata.net/ImageConverter.php?size=display&height=300&hotel=AMTSGR2JSS&filename=AMTSGR2JSS_933284.jpg - Superior Apartment
http://tkimages.axisdata.net/ImageConverter.php?size=display&height=300&hotel=AMTSGR2JSS&filename=AMTSGR2JSS_933286.jpg - Superior Apartment
http://tkimages.axisdata.net/ImageConverter.php?size=display&height=300&hotel=AMTSGR2JSS&filename=AMTSGR2JSS_933288.jpg - Triple Apartment
http://tkimages.axisdata.net/ImageConverter.php?size=display&height=300&hotel=AMTSGR2JSS&filename=AMTSGR2JSS_933290.jpg - Triple Apartment
http://tkimages.axisdata.net/ImageConverter.php?size=display&height=300&hotel=AMTSGR2JSS&filename=AMTSGR2JSS_933292.jpg - Triple Apartment