Accommodation Fact Sheet

Aegean Pearl

End of Beach Roaad
741 00, Rethymnon, Rethymno,
Greece
Phone: +30 28310 51 513 Fax: +30 28310 54 891
E-mail: sales@pearlhotels.gr
Website: www.pearlhotels.gr
GIATA: 135407

Code: AMTSGR0ZOU
Search Code: HER1335
Type: Hotel
Class: Deluxe
Local Rating: 5 Star
Featured Rating: 5 Star

Destination: Crete
Handling: MTS Incoming Greece -Crete
Group:
Chain:
Owner: RETHYMNO AE

Lat: 35.368192926284095
Lng: 24.505606055092137

Photo Gallery

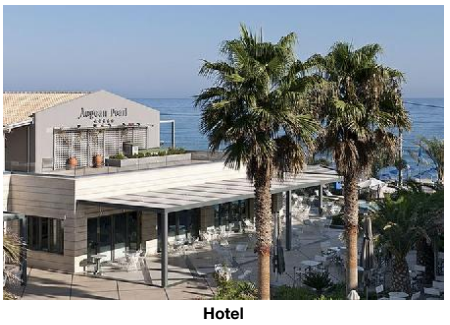

Hotel

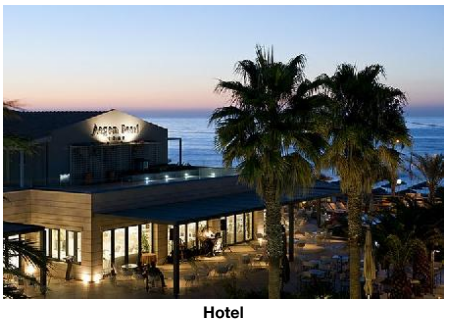

Hotel

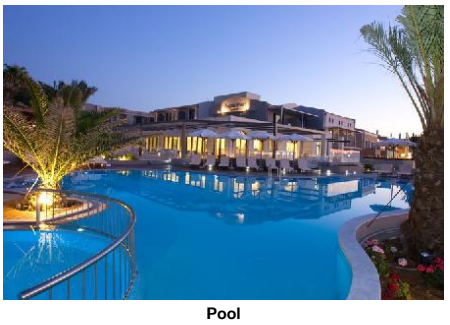

Pool

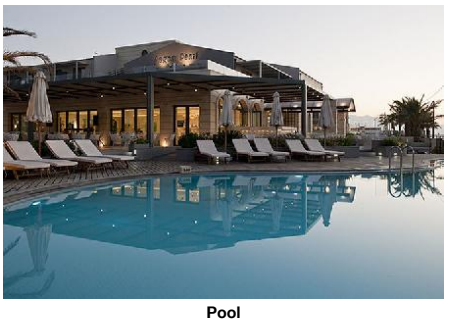

Pool



Indoor Pool

Descriptions

Descriere generală
Hotelul din oraş Aegean Pearl se află la aprox. 100 m de cel mai apropiat supermarket. Cea mai apropiată plajă, o plajă cu nisip se află la doar câţiva metri distanţă. Pe plajă sunt disponibile gratuit şezlonguri şi umbrele de soare. Oraşul Rethymno este la aprox. 2 km (Chania cca. 65 km, Heraklion cca. 75 km). La cele mai apropiate baruri şi restaurante se poate ajunge, de asemenea, într-un timp foarte scurt. O discotecă aflată la aprox. 2 km vă invită la dans. Următoarele atracţii pot fi accesate de la hotel: Old Town Rethymno (cca. 2 km), Arkadi (cca. 8 km), Knossos Palace (cca. 75 km) şi Chania (cca. 65 km). Locul de cazare are la dispoziţie maşini de închiriat. De asemenea, aveţi în apropiere o staţie de autobuz (cca. 80,5 km) şi o staţie de taxi (cca. 50 m) cea ce vă garantează mobilitatea în oraş. Pentru îngrijiri medicale în caz de urgenţă, există un spital la cca. 2 km distanţă. Aeroportul (HER) se află la aprox. 80 km. Un alt aeroport (CHQ) este la cca. 67 km.

Facilităţi
Resortul dispune de 3 etaje şi peste 112 camere repartizate între o clădire principală şi o clădire secundară. Acesta oferă oaspeţilor săi recepţie (check-in de la 14:00, check out până la 11:00), lobby cu bar, 2 lifturi, aer condiţionat, seif (gratuit), minimarket, parcare (gratuită) şi birou de schimb valutar. Pentru a satisface apetitul vă stau la dispoziţie un restaurant cu aer condiţionat şi un snackbar. Accesul la internet WiFi este disponibil gratuit pentru oaspeţii hotelului. În plus, hotelul oferă o zonă de conferinţe cu un total de 450 de locuri şi cu acces la internet. Pentru oaspeţii care depind de un scaun cu rotile, hotelul oferă băi parţial accesibile pentru scaune cu rotile şi acces fără bariere. Room service, spălătorie şi călcat sunt disponibile la un cost suplimentar.

Piscină
În grădinile acestui hotelul există 2 piscine cu apă dulce precum şi o piscină pentru copii. La piscine sunt disponibile gratuit şezlonguri şi umbrele de soare.

Catering
Mic dejun (între orele 07:30 - 12:00) bufet suedez. Demipensiunea include micul dejun şi cina.

Sport/Leisure
Oferte pentru sport şi divertisment: Fitness, darts (posibil contra cost) şi tenis de masă (posibil contra cost). La cca. 100 km de hotel este un teren de golf. Oferte de wellness: Saună, jacuzzi, hamam şi masaje posibil contra cost. Divertisment pentru adulţi: spectacole de seară.

Informaţii suplimentare
Pentru anumite facilităţi sau activităţi se pot aplica taxe suplimentare. Unele servicii depind de anotimp şi de condiţiile climatice locale. Limbi de serviciu: engleză, germană, franceză şi rusă. Carduri de credit: Euro/MasterCard, Diners Club, American Express şi Visa.

Double Standard Zimmer:
Dotate cu pat dublu sau pat twin, pat suplimentar, pat pentru bebeluşi (gratuit), pardoseală cu gresie, încălzire reglabilă individual, ceainic (posibil contra cost), balcon sau terasă, acces la internet (gratuit), seif (gratuit) şi TV cu ecran plat prin satelit precum şi aer condiţionat reglabil individual. Dimensiune: 26 m².

Double Standard Zimmer (Seitlicher Meerblick):
Cameră cu pat dublu sau pat twin, pat suplimentar, pat pentru bebeluşi (gratuit), pardoseală cu gresie, încălzire reglabilă individual, ceainic (posibil contra cost), balcon sau terasă, acces la internet (gratuit), seif (gratuit) şi TV cu ecran plat prin satelit precum şi aer condiţionat reglabil individual. Dimensiune: 26 m².

Einzelbelegung Standard Zimmer:
Cameră cu pat twin, pat pentru bebeluşi (gratuit), pardoseală cu gresie, încălzire reglabilă individual, ceainic (posibil contra cost), balcon sau terasă, acces la internet (gratuit), seif (gratuit) şi TV cu ecran plat prin satelit precum şi aer condiţionat reglabil individual. Dimensiune: 26 m².

Service Units

RMSDDBLS00 - Dublu Standard Cameră (LateralSeaView)

Room Facilities			
- Balcony or Terrace		- Bathroom	
- Bathtub or Shower		- Double Bed	
- Baby Cot		- Twin Bed	
- Additional Beds		- Room Size	
- Floor-Type			
Room Amenities			
- Air-Conditioning	Individual	- Heating	Individual
- TV	SAT TV, Flat Screen	- Internet	free of charge
- Safe	free of charge	- Phone	
- Radio		- Mini Fridge	
- Kettle Tea-Coffee		- Hairdryer	
- Bathrobe			

RMSDIN0000 - SingleUse Standard Cameră

Room Facilities			
- Balcony or Terrace		- Bathroom	
- Bathtub or Shower			
- Baby Cot		- Twin Bed	
- Room Size			
- Floor-Type			
Room Amenities			
- Air-Conditioning	Individual	- Heating	Individual

Accommodation Fact Sheet

Aegean Pearl

End of Beach Roaad
741 00, Rethymnon, Rethymno,
Greece
Phone: +30 28310 51 513 Fax: +30 28310 54 891
E-mail: sales@pearlhotels.gr
Website: www.pearlhotels.gr
GIATA: 135407

Code: AMTSGR0ZOU
Search Code: HER1335
Type: Hotel
Class: Deluxe
Local Rating: 5 Star
Featured Rating: 5 Star

Destination: Crete
Handling: MTS Incoming Greece -Crete
Group:
Chain:
Owner: RETHYMNO AE

Lat: 35.368192926284095
Lng: 24.505606055092137



Lobby

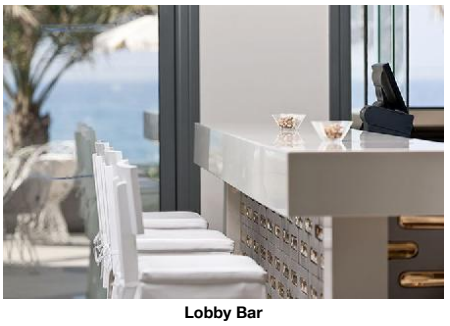

Lobby Bar



Restaurant



Restaurant

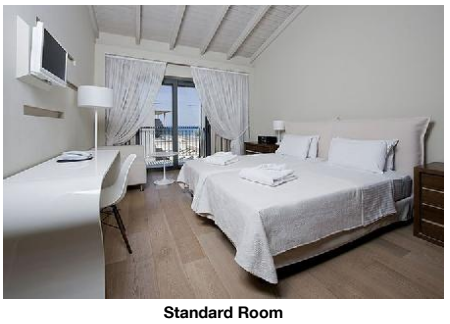

Standard Room

- TV	SAT TV, Flat Screen	- Internet	free of charge
- Safe	free of charge	- Phone	
- Radio		- Mini Fridge	
- Kettle Tea-Coffee		- Hairdryer	
- Bathrobe			

RMSDDB0000 - Dublu Standard Cameră

Room Facilities			
- Balcony or Terrace		- Bathroom	
- Bathtub or Shower		- Double Bed	
- Baby Cot		- Twin Bed	
- Additional Beds		- Room Size	
- Floor-Type			
Room Amenities			
- Air-Conditioning	Individual	- Heating	Individual
- TV	SAT TV, Flat Screen	- Internet	free of charge
- Safe	free of charge	- Phone	
- Radio		- Mini Fridge	
- Kettle Tea-Coffee		- Hairdryer	
- Bathrobe			

Board & Mealplan

Halfboard	
- Includes Breakfast	- Includes Dinner

Facts

General Facilties

- Reception

Honeymooners

- King Size Bed	- Flowers in Room
- Champagne in Room	- Fruit Basket in Room
- Romantic Room Location and Views	- Romantic Room Decoration

Bathing Facilities

- Bathing Facilities			
Swimming Pool			
- Outdoor Pool	2 Freshwater	- Indoor Pool	1 Freshwater
- Sunshades at Pool	free of charge	- Sunbeds at Pool	free of charge
- Mattresses at Pool	free of charge	- Towels at Pool	free of charge but w. deposit
- Sun Terrace			
Beach			
- Beach Type:	sand	- Route to Beach:	footpath
- Public Beach		- Blue Flag	
- Sunshades on Beach	free of charge	- Sunbeds on Beach	free of charge
- Towels on Beach	free of charge	- Service at the Beach	

Business & Congress

- Business & Congress			
General Facilities			
- Conference Room	1 400 sq m	- Business Centre	
- Reception Desk		- Speaker's Desk	
- Tables			
Seatings			
- No. of Seats:	450	- Theatre Style	extra fee 450
Technical Equipment			
- Internet Access		- Overhead Projector	
- Printer	Color	- Fax	
- Scanner			
Services			
- Catering Service		- Secretary Service	
- Translator		- Photographer	

Disability Friendly

- Disability Friendly			
Entrance			
- Ramp/Level Access			
Rooms w. Disabled Facilities			
- No. of Rooms	6	- Light Switch Next To Bed	
Bathroom			
- Shower/Tub	Roll-In Shower	- Wheelchair Suitable	
- Emergency Call System			

Environmental Commitment

Accommodation Fact Sheet

Aegean Pearl

End of Beach Roaad
741 00, Rethymnon, Rethymno,
Greece
Phone: +30 28310 51 513 Fax: +30 28310 54 891
E-mail: sales@pearlhotels.gr
Website: www.pearlhotels.gr
GIATA: 135407

Code: AMTSGR0ZOU
Search Code: HER1335
Type: Hotel
Class: Deluxe
Local Rating: 5 Star
Featured Rating: 5 Star

Destination: Crete
Handling: MTS Incoming Greece -Crete
Group:
Chain:
Owner: RETHYMNO AE

Lat: 35.368192926284095
Lng: 24.505606055092137



Family Room



Family Room



Family Room

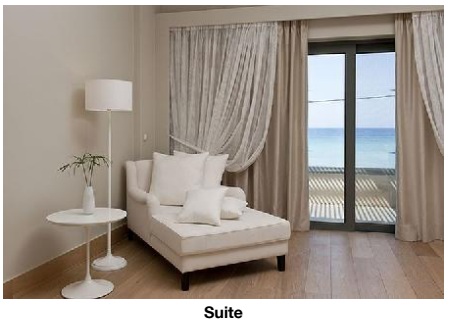

Suite

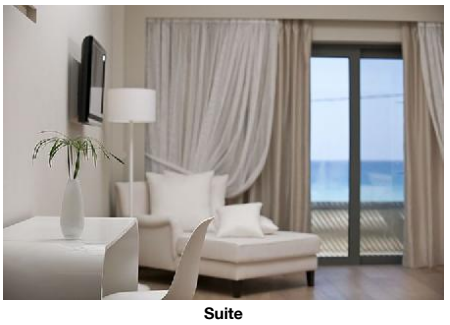

Suite

- Environmental Commitment

Hotel
- Gray Water Recycling
- Water Conservation

Room
- Environmental Cleaning
- Towel Re-use Program
- Sheet Re-use Program

Food & Beverage

- Food & Beverage

Dining Room
- Air-Conditioning
- With Terrace

Restaurants
- No. of Restaurants: 1
- Main Restaurant: Buffet

Bars
- No. of Bars: 2
- Lobby Bar
- Snack Bar

Beverage
- Water & Softdrinks
- Coffee & Tea
- Beer
- Wine
- National Spirits
- International Spirits 10:00 - 01:00

Special Food & Beverage
- Vegetarian Food
- Gluten Free Food

Breakfast
- Breakfast Type: Breakfast Buffet, American
  07:30 - 12:00

Lunch
- Main Course: A la Carte
  12:00 - 16:00

Dinner
- Main Course: Buffet
  19:00 - 23:00
- Dress Code

Hotel Facilities

- Hotel Facilities

General Facilties
- Lobby
- Air-Conditioning
- Elevator 2
- Lounge
- TV Lounge SAT TV
- Mini Market

Guest Amenities
- Internet: Wi-Fi/HotSpots (free), Terminals (extra fee), Internet Room
- Room Service: extra fee, 08:00 - 01:30
- Schimb valutar
- Hotel Safe: free of charge
- Laundry Service: extra fee
- Ironing Service: extra fee
- Wake Up Calls

Parking Facilities
- Car Park: free of charge
- Garage: free of charge

Rentals
- Car Rental

Leisure Facilities

- Leisure Facilities

Family Facilities
- Child Pool
- Child Chairs
- Baby High Chairs
- Family Room

Activities
- Evening Shows: 3 x Week
  20:00 - 23:00
- Darts
- Table Tennis
- Fitness Room 10:00 - 19:00

Locations & Distances

- Locations & Distances

Cities
- City 1: Rethymno
  2 km
  3 min
- City 2: Chania
  65 km
  1 hour
- City 3: Heraklion
  75 km
  1 hour

Recreation Area
- Beach: Rethymno
  50 m

Public Transport
- Public Bus Stop: 50 mi
- Taxi Stand: 50 m

Sport Locations
- Golf Course: 100 km

Medical Locations
- Hospital: 2 km
- Dialysis Station: 2 km
- Pharmacy: 500 m
- Doctor: 2 km
- Dentist: 2 km

Other Locations
- Town Centre: 2 km
- Business Centre: 2 km
- Restaurants/Bars: 100 m
- Disco/Nightlife: 2 km
- Supermarket: 100 m
- Shopping Center: 500 m

Accommodation Fact Sheet

Aegean Pearl

End of Beach Roaad
741 00, Rethymnon, Rethymno,
Greece
Phone: +30 28310 51 513 Fax: +30 28310 54 891
E-mail: sales@pearlhotels.gr
Website: www.pearlhotels.gr
GIATA: 135407

Code: AMTSGR0ZOU
Search Code: HER1335
Type: Hotel
Class: Deluxe
Local Rating: 5 Star
Featured Rating: 5 Star

Destination: Crete
Handling: MTS Incoming Greece -Crete
Group:
Chain:
Owner: RETHYMNO AE

Lat: 35.368192926284095
Lng: 24.505606055092137



Suite Bathroom



View from Hotel



Beach

- Attraction 1:	Old Town Rethymno 2 km	- Attraction 2:	Arkadi 8 km
- Attraction 3:	Knossos Palace 75 km	- Attraction 4:	Chania 65 km

Object Information

- Object Information

Property

- Construction Year:	2009	- No. Buildings:	2
- No. Floors (max):	3	- Total Units/Rooms:	112
- Total Beds:	230	- Voltage:	220 V

Reception

- Reception	00:00 - 23:59	- Languages Spoken	English, German, French, Russian

Policies

- Check-In Time:	14:00	- Check-Out Time:	11:00
- Payment Type:	American Express, Diners Club, Euro/Master Card, Visa Card	- Smoking Allowed:	In Signed Areas

Themes

- Themes

Hotel Type

- Beach Hotel	- City Hotel
- Design Hotel	- Resort Hotel

Wellness & Health

- Wellness & Health

Health

- Sauna	- Massage
- Whirlpool	

Beauty & Relaxation

- Special Offers for Hotel Guests	- Hamam-Turkish Bath

Incidents & Errata

Errata

Impozit plătibil la nivel local	type: city tax Currency: EUR charge cycle: per Room per Night 01.01.2018

Points of interest (Rethymnon)

Main Locations

Additional Airport: Chania Airport (Distance 67.00Km, 70.00min)
Main Airport: Heraklion Airport (Distance 80.00Km, 80.00min)

Aegean Pearl

End of Beach Roaad
741 00, Rethymnon, Rethymno,
Greece
Phone: +30 28310 51 513 Fax: +30 28310 54 891
E-mail: sales@pearlhotels.gr
Website: www.pearlhotels.gr
GIATA: 135407

Code: AMTSGR0ZOU
Search Code: HER1335
Type: Hotel
Class: Deluxe
Local Rating: 5 Star
Featured Rating: 5 Star

Destination: Crete
Handling: MTS Incoming Greece -Crete
Group:
Chain:
Owner: RETHYMNO AE

Lat: 35.368192926284095
Lng: 24.505606055092137

Image Route:

http://tkimages.axisdata.net/ImageConverter.php?size=display&height=300&hotel=AMTSGR0ZOU&filename=AMTSGR0ZOU_933238.jpg - Hotel
http://tkimages.axisdata.net/ImageConverter.php?size=display&height=300&hotel=AMTSGR0ZOU&filename=AMTSGR0ZOU_933240.jpg - Hotel
http://tkimages.axisdata.net/ImageConverter.php?size=display&height=300&hotel=AMTSGR0ZOU&filename=AMTSGR0ZOU_933242.jpg - Pool
http://tkimages.axisdata.net/ImageConverter.php?size=display&height=300&hotel=AMTSGR0ZOU&filename=AMTSGR0ZOU_933244.jpg - Pool
http://tkimages.axisdata.net/ImageConverter.php?size=display&height=300&hotel=AMTSGR0ZOU&filename=AMTSGR0ZOU_933246.jpg - Indoor Pool
http://tkimages.axisdata.net/ImageConverter.php?size=display&height=300&hotel=AMTSGR0ZOU&filename=AMTSGR0ZOU_933248.jpg - Lobby
http://tkimages.axisdata.net/ImageConverter.php?size=display&height=300&hotel=AMTSGR0ZOU&filename=AMTSGR0ZOU_933250.jpg - Lobby Bar
http://tkimages.axisdata.net/ImageConverter.php?size=display&height=300&hotel=AMTSGR0ZOU&filename=AMTSGR0ZOU_933252.jpg - Restaurant
http://tkimages.axisdata.net/ImageConverter.php?size=display&height=300&hotel=AMTSGR0ZOU&filename=AMTSGR0ZOU_933254.jpg - Restaurant
http://tkimages.axisdata.net/ImageConverter.php?size=display&height=300&hotel=AMTSGR0ZOU&filename=AMTSGR0ZOU_933256.jpg - Standard Room
http://tkimages.axisdata.net/ImageConverter.php?size=display&height=300&hotel=AMTSGR0ZOU&filename=AMTSGR0ZOU_933258.jpg - Family Room
http://tkimages.axisdata.net/ImageConverter.php?size=display&height=300&hotel=AMTSGR0ZOU&filename=AMTSGR0ZOU_933260.jpg - Family Room
http://tkimages.axisdata.net/ImageConverter.php?size=display&height=300&hotel=AMTSGR0ZOU&filename=AMTSGR0ZOU_933262.jpg - Family Room
http://tkimages.axisdata.net/ImageConverter.php?size=display&height=300&hotel=AMTSGR0ZOU&filename=AMTSGR0ZOU_933264.jpg - Suite
http://tkimages.axisdata.net/ImageConverter.php?size=display&height=300&hotel=AMTSGR0ZOU&filename=AMTSGR0ZOU_933266.jpg - Suite
http://tkimages.axisdata.net/ImageConverter.php?size=display&height=300&hotel=AMTSGR0ZOU&filename=AMTSGR0ZOU_933268.jpg - Suite Bathroom
http://tkimages.axisdata.net/ImageConverter.php?size=display&height=300&hotel=AMTSGR0ZOU&filename=AMTSGR0ZOU_933270.jpg - View from Hotel
http://tkimages.axisdata.net/ImageConverter.php?size=display&height=300&hotel=AMTSGR0ZOU&filename=AMTSGR0ZOU_933272.jpg - Beach