Accommodation Fact Sheet

Africa Hotel

Alexandrou Diacou 63
85 100, Rhodos-City, Rhodos,
Greece
Phone: +30 22410 24 645 Fax: +30 22410 20 961
E-mail: africarh@otenet.gr
Website:
GIATA: 72222

Code:	AMTSGR1SJ0
Search Code:	RHO0060
Type:	Hotel
Class:	Standard
Local Rating:	2 Star
Featured Rating:	2 Star

Destination:	Dodecanese Islands -Rhodos
Handling:	MTS Incoming Greece -Rhodos
Group:	
Chain:	
Owner:	HOTEL & TOURIST ENTERPRISES AFRICA SA

Lat: 36.449803247491076
Lng: 28.21675244659235

Photo Gallery

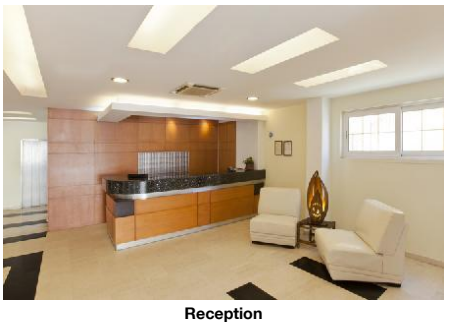

Reception

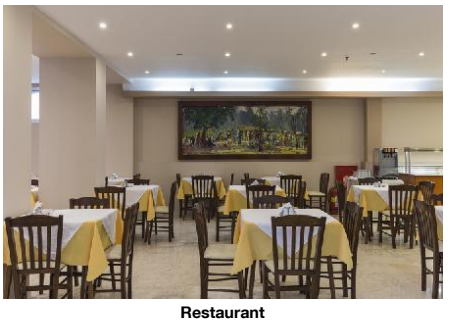

Restaurant

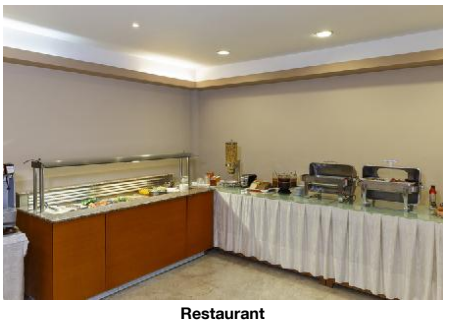

Restaurant

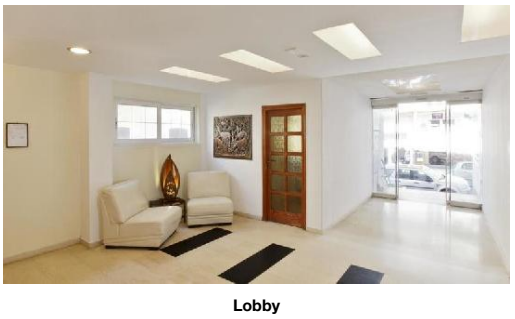

Lobby



Room

Descriptions

Descriere generală
Hotelul Africa Hotel este foarte aproape de cele mai apropiate baruri şi restaurante. Cea mai apropiată plajă, o plajă cu nisip/pietriş se află la cca. 100 m distanţă. Pe plajă sunt disponibile şezlonguri şi umbrele de soare la un cost suplimentar. Centrul turistic al staţiunii se află la aprox. 500 m. Oraşul Old Town este la aprox. 1 km (Faliraki cca. 15 km, Lindos cca. 50 km). Magazinele sunt la aprox. 500 m de hotel, şi veţi găsi un supermarket la cca. 100 m. De asemenea, la cca. 2 km de hotel este un cinematograf. Există posibilitatea de a închiria maşini şi motociclete. De asemenea, aveţi în apropiere o staţie de autobuz (cca. 800 m) şi o staţie de taxi (cca. 500 m) cea ce vă garantează mobilitatea pe insulă. Pentru îngrijiri medicale în caz de urgenţă, există un spital la cca. 5 km distanţă. Aeroportul (RHO) se află la aprox. 17 km.

Facilităţi
Hotelul de oraş dispune de 5 etaje şi peste 76 camere. Acesta oferă oaspeţilor săi recepţie deschisă 24h (check-in de la 14:00, check out până la 12:00), lobby cu bar, lift, aer condiţionat şi seif (posibil contra cost). Accesul la internet WiFi poate fi utilizat de oaspeţii hotelului contra cost. Serviciul de menaj este gratuit. Serviciul medical este contra cost.

Catering
Mic dejun (între orele 07:00 - 10:00) bufet suedez.

Sport/Leisure
La cca. 800 m de hotel, sunt oferite sporturi nautice (unele de către furnizori locali). La cca. 22 km de hotel este un teren de golf. Există serviciu de închiriere de biciclete.

Informaţii suplimentare
Pentru anumite facilităţi sau activităţi se pot aplica taxe suplimentare. Unele servicii depind de anotimp şi de condiţiile climatice locale. Limba de serviciu: engleză. Carduri de credit: Euro/ MasterCard, American Express şi Visa.

Double Standard Zimmer:
Dotate cu pat twin, pat pliant ca pat suplimentar, pat pentru bebeluşi (gratuit), pardoseală cu gresie, balcon, acces la internet (gratuit), seif (gratuit) şi TV prin satelit precum şi septembrie, contra cost). Baie cu duş.

Double Standard Zimmer (Economy):
Dotate cu pat twin, pat pliant ca pat suplimentar, pat pentru bebeluşi (gratuit), pardoseală cu gresie, balcon, acces la internet (gratuit), seif (gratuit) şi TV prin satelit. Baie cu duş.

Einzel Standard Zimmer:
Dotate cu pat pentru bebeluşi (gratuit), pardoseală cu gresie, balcon, acces la internet (gratuit), seif (gratuit) şi TV prin satelit precum şi septembrie, contra cost). Baie cu duş.

Einzel Standard Zimmer (Economy):
Dotate cu pat pentru bebeluşi (gratuit), pardoseală cu gresie, balcon, acces la internet (gratuit), seif (gratuit) şi TV prin satelit. Baie cu duş.

Service Units

RMSDSG000E - unic Standard Cameră (Economie)

Room Facilities
- Balcony
- Bathroom
- Shower
- No.Bathrooms:
- Baby Cot
- Floor-Type

Room Amenities
- TV
- Internet
- Safe
- Phone
- Mini Fridge
- Hairdryer
- Bath Towels

RMSDSG0000 - unic Standard Cameră

Room Facilities
- Balcony
- Bathroom
- Shower
- No.Bathrooms:
- Baby Cot
- Floor-Type

Room Amenities
- Air-Conditioning
- TV
- Internet
- Safe
- Phone
- Mini Fridge
- Hairdryer
- Bath Towels

RMSDTP0000 - Triplu Standard Cameră

Room Amenities
- Bath Towels

RMSDDB000E - Dublu Standard Cameră (Economie)

Room Facilities
- Balcony
- Bathroom
- Shower
- No.Bathrooms:
- Baby Cot
- Twin Bed

Accommodation Fact Sheet

Africa Hotel

Alexandrou Diacou 63
85 100, Rhodos-City, Rhodos,
Greece
Phone: +30 22410 24 645 Fax: +30 22410 20 961
E-mail: africarh@otenet.gr
Website:
GIATA: 72222

Code:	AMTSGR1SJ0	Destination:	Dodecanese Islands -Rhodos		
Search Code:	RHO0060	Handling:	MTS Incoming Greece -Rhodos		
Type:	Hotel	Group:			
Class:	Standard	Chain:			
Local Rating:	2 Star	Owner:	HOTEL & TOURIST ENTERPRISES AFRICA SA	Lat:	36.449803247491076
Featured Rating:	2 Star			Lng:	28.21675244659235



Room



Room

- Additional Beds
- Floor-Type

Room Amenities

- TV
- Internet
- Safe
- Phone
- Mini Fridge
- Hairdryer
- Bath Towels

RMSDDB0000 - Dublu Standard Cameră

Room Facilities

- Balcony
- Bathroom
- Shower
- No.Bathrooms:
- Baby Cot
- Twin Bed
- Additional Beds
- Floor-Type

Room Amenities

- Air-Conditioning
- TV
- Internet
- Safe
- Phone
- Mini Fridge
- Hairdryer
- Bath Towels

Board & Mealplan

Facts

General Facilties

- Reception

Bathing Facilities

- Bathing Facilities

Beach

- Beach Type:	sand, gravel	- Route to Beach:	footpath
- Public Beach		- Sunshades on Beach	extra fee
- Sunbeds on Beach	extra fee		

Environmental Commitment

- Environmental Commitment

Hotel

- Conservation for maintenance	- Double-glazing on windows
- Green Energy	- Hotel Recycle Bins
- LED Lighting	- Selective waste collection
- Sound emission control	

Room

- Bulk Soap, Shampoo, Lotion Dispensers	- Environmental Cleaning
- Organic Cotton Towels and Linens	- Towel Re-use Program
- Sheet Re-use Program	

Food&Beverage

- Local and Seasonal Foods

Food & Beverage

- Food & Beverage

Bars

- No. of Bars:	1	- Lobby Bar	

Beverage

- Water & Softdrinks		- Coffee & Tea	
- Beer		- Wine	
- National Spirits		- International Spirits	09:00 - 04:00

Breakfast

- Breakfast Type:	Breakfast Buffet 07:00 - 10:00

Hotel Facilities

- Hotel Facilities

General Facilties

- Lobby		- Air-Conditioning	
- Elevator	1	- TV Lounge	SAT TV, Flat Screen, Local Channels

Guest Amenities

- Internet	Wi-Fi/HotSpots (extra fee), Terminals (extra fee)	- Hotel Safe	
- Medical Service	extra fee 24h Service	- Wake Up Calls	
- Maid Service/ Housekeeping	free of charge Daily		

Rentals

- Bike Rental	extra fee	- Motorbike Rental	
- Car Rental			

Accommodation Fact Sheet

Africa Hotel

Alexandrou Diacou 63
85 100, Rhodos-City, Rhodos,
Greece
Phone: +30 22410 24 645 Fax: +30 22410 20 961
E-mail: africarh@otenet.gr
Website:
GIATA: 72222

Code:	AMTSGR1SJ0	Destination:	Dodecanese Islands -Rhodos		
Search Code:	RHO0060	Handling:	MTS Incoming Greece -Rhodos		
Type:	Hotel	Group:			
Class:	Standard	Chain:			
Local Rating:	2 Star	Owner:	HOTEL & TOURIST ENTERPRISES AFRICA SA	Lat:	36.449803247491076
Featured Rating:	2 Star			Lng:	28.21675244659235

Locations & Distances

- Locations & Distances

Cities

- City 1:	Old Town 1 km 5 min	- City 2:	Faliraki 15 km 20 min
- City 3:	Lindos 50 km 1 hour		

Recreation Area

- Beach	Psaropoula 100 m		

Public Transport

- Public Bus Stop	800 m	- Taxi Stand	500 m

Sport Locations

- Golf Course	22 km	- Water Activities	800 m

Medical Locations

- Hospital	5 km	- Dialysis Station	5 km
- Pharmacy	30 m	- Doctor	500 m
- Dentist	100 m		

Other Locations

- Town Centre	500 m	- Tourist Center	500 m
- Business Centre	500 m	- Restaurants/Bars	100 m
- Disco/Nightlife	200 m	- Cinema	2 km
- Supermarket	100 m	- Shopping Center	500 m

Object Information

- Object Information

Property

- Construction Year:	1967	- Last Renovation:	2008
- No. Buildings:	1	- No. Floors (max):	5
- Total Units/Rooms:	76	- Total Beds:	146
- Terrace		- Voltage:	220 V

Reception

- Reception	24h Service	- Languages Spoken	English

Policies

- Check-In Time:	14:00	- Check-Out Time:	12:00
- Payment Type:	American Express, Euro/ Master Card, Visa Card	- Pets Allowed:	

Themes

- Themes

Hotel Type

- City Hotel	- Environmentally Committed Hotel

Incidents & Errata

Errata

Impozit plătibil la nivel local	type: city tax Currency: EUR charge cycle: per Room per Night 01.01.2018

Points of interest (Rhodos-City)

Main Locations

Main Airport: Rhodes Airport (Distance 17.00Km, 25.00min)

Accommodation Stock Sheet

Africa Hotel

Alexandrou Diacou 63
85 100, Rhodos-City, Rhodos,
Greece
Phone: +30 22410 24 645 Fax: +30 22410 20 961
E-mail: africarh@otenet.gr
Website:
GIATA: 72222

Code: AMTSGR1SJ0
Search Code: RHO0060
Type: Hotel
Class: Standard
Local Rating: 2 Star
Featured Rating: 2 Star

Destination: Dodecanese Islands -Rhodos
Handling: MTS Incoming Greece -Rhodos
Group:
Chain:
Owner: HOTEL & TOURIST ENTERPRISES AFRICA SA

Lat: 36.449803247491076
Lng: 28.21675244659235

Image Route:

http://tkimages.axisdata.net/ImageConverter.php?size=display&height=300&hotel=AMTSGR1SJ0&filename=_MG_2646.jpg - Reception
http://tkimages.axisdata.net/ImageConverter.php?size=display&height=300&hotel=AMTSGR1SJ0&filename=IMG_0630.jpg - Restaurant
http://tkimages.axisdata.net/ImageConverter.php?size=display&height=300&hotel=AMTSGR1SJ0&filename=IMG_0653.jpg - Restaurant
http://tkimages.axisdata.net/ImageConverter.php?size=display&height=300&hotel=AMTSGR1SJ0&filename=48162782.jpg - Lobby
http://tkimages.axisdata.net/ImageConverter.php?size=display&height=300&hotel=AMTSGR1SJ0&filename=48162889.jpg - Room
http://tkimages.axisdata.net/ImageConverter.php?size=display&height=300&hotel=AMTSGR1SJ0&filename=48162940.jpg - Room
http://tkimages.axisdata.net/ImageConverter.php?size=display&height=300&hotel=AMTSGR1SJ0&filename=48162791.jpg - Room