Accommodation Fact Sheet

Airis Boutique and Suites

Ag. Apostoli, Makrys Tichos
73100, Kato Daratso, Chania,
Greece
Phone: +30 28210 31 010 Fax: +30 28210 09 975
E-mail: info@airissuites.gr
Website: www.airissuites.gr
GIATA: 994511

Code:	AGRHERCTJS
Search Code:	
Type:	Hotel
Class:	Standard
Local Rating:	4 Star
Featured Rating:	4 Star

Destination:	Crete
Handling:	MTS Incoming Greece -Crete
Group:	
Chain:	Ble Collection
Owner:	HOTELARTPRO IKE

Lat: 35.512101185663674
Lng: 23.984388717180877

Photo Gallery



Pool

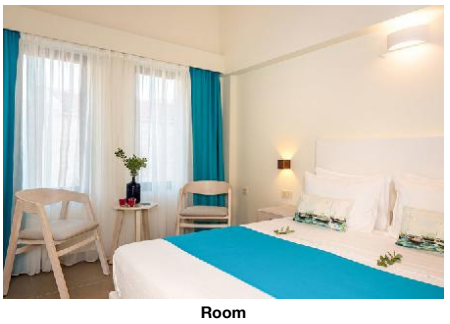

Room

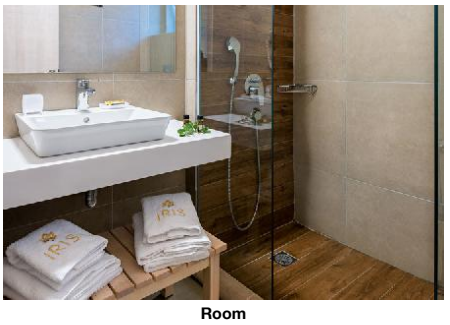

Room



Room

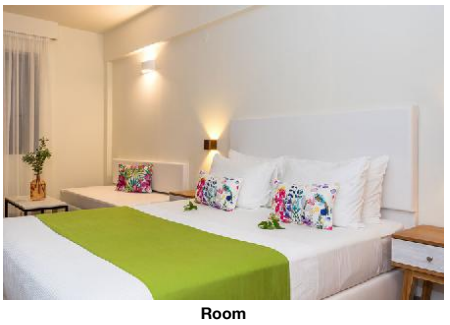

Room

Descriptions

Descriere generală
La cca. 200 m de o plajă cu nisip veți găsi hotelul doar pentru adulți Airis Boutique and Suites. Pe plajă sunt disponibile umbrele de soare și șezlonguri la un cost suplimentar. Orașul Chania este la aprox. 4 km. Un supermarket este la cca. 500 m. La cele mai apropiate baruri și restaurante se poate ajunge într-un timp foarte scurt. O discotecă aflată la aprox. 4 km vă invită la dans. Următoarele atracții pot fi accesate de la hotel: Fransiscan Monastery of Agios Fragkiskos (cca. 500 m), Municipal Garden (cca. 100 m), Golden Beach (cca. 500 m), Municipal Art Gallery of Chania (cca. 3 km) și Firkas Fortress. Aveți la dispoziție o stație de autobuz (cca. 100 m) și o stație de taxi (cca. 500 m) cea ce vă garantează mobilitatea în timpul vacanțelor. Pentru îngrijiri medicale în caz de urgență, există un spital la cca. 9 km distanță. Aeroportul (CHQ) se află la aprox. 23 km. Un serviciu de transfer (contra cost) face legătura între hotel și aeroport. Un alt aeroport (HER) este la cca. 139 km.

Facilități
Hotelul de tip boutique, care a fost renovat parțial în 2022, dispune de 3 etaje și peste 56 camere repartizate între o clădire principală și de 4 clădiri secundare. Hotelul are recepție (check-in de la 14:00, check out până la 12:00), lobby, aer condiționat și parcare (gratuită). Pentru a satisface apetitul aveți la dispoziție în hotel 2 restaurante. Accesul la internet WiFi este disponibil gratuit pentru oaspeții hotelului. Serviciul de menaj este gratuit. Room service, spălătorie și călcat sunt disponibile la un cost suplimentar.

Piscină
În grădinile acestui hotelul există 2 piscine cu apă dulce. Acolo sunt disponibile gratuit șezlonguri și umbrele de soare. La barul piscinei va puteți bucura de o băutura răcoritoare.

Catering
Mic dejun bufet suedez.

Sport/Leisure
Este disponibil: Fitness. Oferte de wellness: Masaje contra cost. terasă la soare. Divertisment pentru adulți: program de animație cu muzică live.

Informații suplimentare
Pentru anumite facilități sau activități se pot aplica taxe suplimentare. Unele servicii depind de anotimp și de condițiile climatice locale. Limbi de serviciu: engleză și greacă. Carduri de credit: Euro/ MasterCard și Visa.

Standard JuniorSuite (Gartenblick):
Cameră cu pat king-size, pat dublu sau pat twin, o canapea extensibilă ca pat suplimentar, balcon sau terasă, acces la internet (gratuit), seif (gratuit), aparat de cafea cu capsule (contra cost) și TV prin satelit precum și aer condiționat reglabil individual. Baie cu duș.

Einzelbelegung Zimmer:
Dotate cu pat king-size, pat dublu sau pat twin, balcon sau terasă, acces la internet (gratuit), seif (gratuit), aparat de cafea cu capsule (contra cost) și TV prin satelit precum și aer condiționat reglabil individual. Baie cu duș. Dimensiune: 19 m².

Standard Zimmer (Gartenblick):
Dotate cu pat king-size, pat dublu sau pat twin, balcon sau terasă, acces la internet (gratuit), seif (gratuit), aparat de cafea cu capsule (contra cost) și TV prin satelit precum și aer condiționat reglabil individual. Baie cu duș. Dimensiune: 19 m².

Superior Zimmer:
Dotate cu pat king-size, pat dublu sau pat twin, balcon sau terasă, acces la internet (gratuit), seif (gratuit), aparat de cafea cu capsule (contra cost) și TV prin satelit precum și aer condiționat reglabil individual. Baie cu duș.

Service Units

JSSD00GV00 - Standard JuniorSuite (GardenView)

Room Amenities			
- Bottle of Water	free of charge	- Air-Conditioning	Individual
- TV	SAT TV	- Internet	free of charge
- Safe	free of charge	- Phone	
- Mini Fridge	free of charge	- Capsule Coffee Machine	extra fee
- Hairdryer			
Room Facilities			
- Balcony or Terrace		- Shower	
- Double Bed		- Twin Bed	
- King Size Bed		- Additional Beds	
- Room Size			

RM00IN0000 - SingleUse Cameră

Room Amenities			
- Bottle of Water	free of charge	- Air-Conditioning	Individual
- TV	SAT TV	- Internet	free of charge
- Safe	free of charge	- Phone	
- Mini Fridge	free of charge	- Capsule Coffee Machine	extra fee
- Hairdryer			
Room Facilities			
- Balcony or Terrace		- Shower	

Accommodation Fact Sheet

Airis Boutique and Suites

Ag. Apostoli, Makrys Tichos
73100, Kato Daratso, Chania,
Greece
Phone: +30 28210 31 010 Fax: +30 28210 09 975
E-mail: info@airissuites.gr
Website: www.airissuites.gr
GIATA: 994511

Code: AGRHERCTJS
Search Code:
Type: Hotel
Class: Standard
Local Rating: 4 Star
Featured Rating: 4 Star

Destination: Crete
Handling: MTS Incoming Greece -Crete
Group:
Chain: Ble Collection
Owner: HOTELARTPRO IKE

Lat: 35.512101185663674
Lng: 23.984388717180877

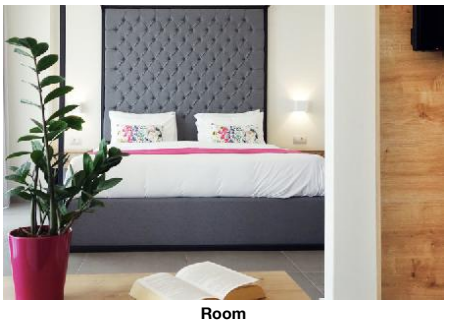

Room



Room

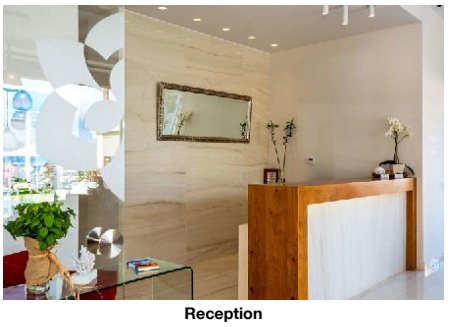

Reception



Lobby

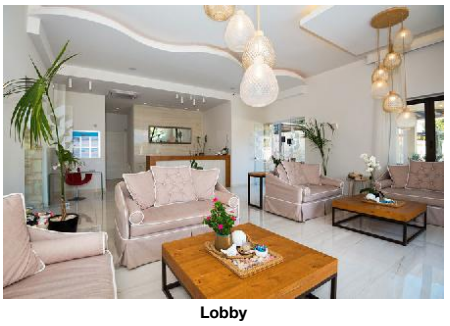

Lobby

- Double Bed
- Twin Bed
- King Size Bed
- Room Size

RMSP000000 - Superior Cameră

Room Amenities

- Bottle of Water	free of charge	- Air-Conditioning	Individual
- TV	SAT TV	- Internet	free of charge
- Safe	free of charge	- Phone	
- Mini Fridge	free of charge	- Capsule Coffee Machine	extra fee
- Hairdryer			

Room Facilities

- Balcony or Terrace		- Shower	
- Double Bed		- Twin Bed	
- King Size Bed			
- Room Size			

RMSD00GV00 - Standard Cameră (GardenView)

Room Amenities

- Bottle of Water	free of charge	- Air-Conditioning	Individual
- TV	SAT TV	- Internet	free of charge
- Safe	free of charge	- Phone	
- Mini Fridge	free of charge	- Capsule Coffee Machine	extra fee
- Hairdryer			

Room Facilities

- Balcony or Terrace		- Shower	
- Double Bed		- Twin Bed	
- King Size Bed			
- Room Size			

Board & Mealplan

Facts

Honeymooners

- Sparkling Wine in Room

Bathing Facilities

- Bathing Facilities

Swimming Pool

- Outdoor Pool	2 Freshwater	- Sunshades at Pool	free of charge
- Sunbeds at Pool	free of charge	- Towels at Pool	free of charge
- Sun Terrace			

Beach

- Beach Type:	sand	- Sunshades on Beach	extra fee
- Sunbeds on Beach	extra fee		

Environmental Commitment

- Environmental Commitment

Hotel

- Environmental Certification	Green Key	- Bio Packaging	Organic straws, Recycled Paper
- Building Design	Natural materials, Materials from the area	- Double-glazing on windows	
- Green Energy	Solar panels	- Hotel Recycle Bins	
- LED Lighting		- Organic Materials	Paper
- Selective waste collection			

Room

- Bulk Soap, Shampoo, Lotion Dispensers
- Towel Re-use Program
- Environmental Cleaning

Food&Beverage

- Food Waste Prevention Program
- Local and Seasonal Foods

Food & Beverage

- Food & Beverage

Restaurants

- No. of Restaurants:	2	- Main Restaurant:	Buffet, A la Carte
- A la carte Restaurant			

Bars

- No. of Bars:	1	- Pool Bar	10:00-24:00

Breakfast

- Breakfast Type:	Breakfast Buffet

Lunch

Accommodation Fact Sheet

Airis Boutique and Suites

Ag. Apostoli, Makrys Tichos
73100, Kato Daratso, Chania,
Greece
Phone: +30 28210 31 010 Fax: +30 28210 09 975
E-mail: info@airissuites.gr
Website: www.airissuites.gr
GIATA: 994511

Code:	AGRHERCTJS	Destination:	Crete		
Search Code:		Handling:	MTS Incoming Greece -Crete		
Type:	Hotel	Group:			
Class:	Standard	Chain:	Ble Collection		
Local Rating:	4 Star	Owner:	HOTELARTPRO IKE	Lat:	35.512101185663674
Featured Rating:	4 Star			Lng:	23.984388717180877



Restaurant



Restaurant



Restaurant



Restaurant

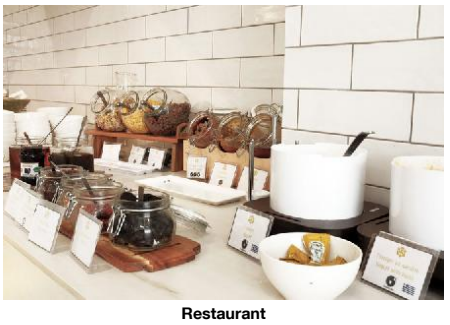

Restaurant

- Main Course A la Carte

Dinner
- Main Course A la Carte

Hotel Facilities

- Hotel Facilities

General Facilties
- Lobby
- Air-Conditioning: Individual

Guest Amenities
- Internet: Wi-Fi/HotSpots (free)
- Room Service: extra fee
- Luggage Storage
- Laundry Service: extra fee
- Ironing Service: extra fee
- Wake Up Calls
- Maid Service/ Housekeeping: free of charge Daily

Parking Facilities
- Car Park: free of charge

Shuttle Services
- Shuttle to the Airport: extra fee Private Ground Transfer

Leisure Facilities

- Leisure Facilities

Activities
- Adult Animation: Weekly
- Live Music
- Fitness Room

Locations & Distances

- Locations & Distances

Cities
- City 1: Chania 4 km

Recreation Area
- Beach: 200 m
- Park: 100

Public Transport
- Public Bus Stop: 100 m
- Taxi Stand: 500 m

Medical Locations
- Hospital: 9 km
- Dentist: 4 km

Other Locations
- Town Centre: 4 km
- Restaurants/Bars: 100 m
- Disco/Nightlife: 4 km
- Supermarket: 500 m
- Attraction 1: Fransiscan Monastery of Agios Fragkiskos 500 m
- Attraction 2: Municipal Garden 100 m
- Attraction 3: Golden Beach 500 m
- Attraction 4: Firkas Fortress 2.90 km
- Attraction 5: Municipal Art Gallery of Chania 3 km

Object Information

- Object Information

Property
- Construction Year: 2017
- Last Renovation: 2022 Partial
- No. Buildings: 5
- No. Floors (max): 3
- Total Units/Rooms: 56
- Terrace
- Roof Top Terrace: 50 sq m
- Voltage: 220 V

Reception
- Reception: 24h Service: Yes "24h Service"
- Languages Spoken: English, Greek

Policies
- Check-In Time: 14:00
- Check-Out Time: 12:00
- Payment Type: Euro/Master Card, Visa Card
- Pets Allowed: No
- Groups Allowed: Yes

Themes

- Themes

Target Group
- Adults Only: 16+

Hotel Type
- Boutique Hotel
- Charming Hotel
- Environmentally Committed Hotel

Wellness & Health

- Wellness & Health

Health
- Massage: extra fee

Beauty & Relaxation
- Sun Terrace

Incidents & Errata

Airis Boutique and Suites

Ag. Apostoli, Makrys Tichos
73100, Kato Daratso, Chania,
Greece
Phone: +30 28210 31 010 Fax: +30 28210 09 975
E-mail: info@airissuites.gr
Website: www.airissuites.gr
GIATA: 994511

Code: AGRHERCTJS
Search Code:
Type: Hotel
Class: Standard
Local Rating: 4 Star
Featured Rating: 4 Star

Destination: Crete
Handling: MTS Incoming Greece -Crete
Group:
Chain: Ble Collection
Owner: HOTELARTPRO IKE

Lat: 35.512101185663674
Lng: 23.984388717180877



Bar



Gym

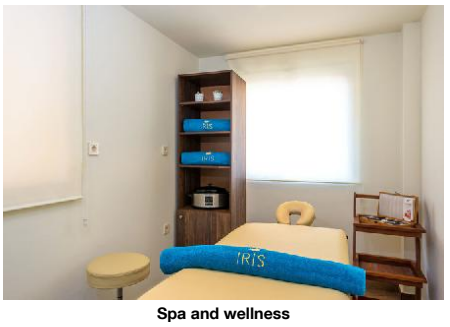

Spa and wellness



Miscellaneous



Miscellaneous

Errata

Restaurant	Comment: Breakfast Room is separate from the A la Carte Restaurant

Points of interest (Kato Daratso)

Main Locations

Additional Airport: Heraklion Airport (Distance 139.00Km, 120.00min)
Main Airport: Chania Airport (Distance 23.00Km, 25.00min)

Accommodation Stock Sheet

Airis Boutique and Suites

Ag. Apostoli, Makrys Tichos
73100, Kato Daratso, Chania,
Greece
Phone: +30 28210 31 010 Fax: +30 28210 09 975
E-mail: info@airissuites.gr
Website: www.airissuites.gr
GIATA: 994511

Code: AGRHERCTJS
Search Code:
Type: Hotel
Class: Standard
Local Rating: 4 Star
Featured Rating: 4 Star

Destination: Crete
Handling: MTS Incoming Greece -Crete
Group:
Chain: Ble Collection
Owner: HOTELARTPRO IKE

Lat: 35.512101185663674
Lng: 23.984388717180877

Image Route:

http://tkimages.axisdata.net/ImageConverter.php?size=display&height=300&hotel=AGRHERCTJS&filename=AGRHERCTJS_988158.jpg - Pool
http://tkimages.axisdata.net/ImageConverter.php?size=display&height=300&hotel=AGRHERCTJS&filename=AGRHERCTJS_988162.jpg - Room
http://tkimages.axisdata.net/ImageConverter.php?size=display&height=300&hotel=AGRHERCTJS&filename=AGRHERCTJS_988166.jpg - Room
http://tkimages.axisdata.net/ImageConverter.php?size=display&height=300&hotel=AGRHERCTJS&filename=AGRHERCTJS_988170.jpg - Room
http://tkimages.axisdata.net/ImageConverter.php?size=display&height=300&hotel=AGRHERCTJS&filename=AGRHERCTJS_988174.jpg - Room
http://tkimages.axisdata.net/ImageConverter.php?size=display&height=300&hotel=AGRHERCTJS&filename=AGRHERCTJS_988180.jpg - Room
http://tkimages.axisdata.net/ImageConverter.php?size=display&height=300&hotel=AGRHERCTJS&filename=AGRHERCTJS_988182.jpg - Room
http://tkimages.axisdata.net/ImageConverter.php?size=display&height=300&hotel=AGRHERCTJS&filename=AGRHERCTJS_988184.jpg - Reception
http://tkimages.axisdata.net/ImageConverter.php?size=display&height=300&hotel=AGRHERCTJS&filename=AGRHERCTJS_988188.jpg - Lobby
http://tkimages.axisdata.net/ImageConverter.php?size=display&height=300&hotel=AGRHERCTJS&filename=AGRHERCTJS_988190.jpg - Lobby
http://tkimages.axisdata.net/ImageConverter.php?size=display&height=300&hotel=AGRHERCTJS&filename=AGRHERCTJS_988192.jpg - Restaurant
http://tkimages.axisdata.net/ImageConverter.php?size=display&height=300&hotel=AGRHERCTJS&filename=AGRHERCTJS_988194.jpg - Restaurant
http://tkimages.axisdata.net/ImageConverter.php?size=display&height=300&hotel=AGRHERCTJS&filename=AGRHERCTJS_988198.jpg - Restaurant
http://tkimages.axisdata.net/ImageConverter.php?size=display&height=300&hotel=AGRHERCTJS&filename=AGRHERCTJS_988200.jpg - Restaurant
http://tkimages.axisdata.net/ImageConverter.php?size=display&height=300&hotel=AGRHERCTJS&filename=AGRHERCTJS_988202.jpg - Restaurant
http://tkimages.axisdata.net/ImageConverter.php?size=display&height=300&hotel=AGRHERCTJS&filename=AGRHERCTJS_988204.jpg - Bar
http://tkimages.axisdata.net/ImageConverter.php?size=display&height=300&hotel=AGRHERCTJS&filename=AGRHERCTJS_988208.jpg - Gym
http://tkimages.axisdata.net/ImageConverter.php?size=display&height=300&hotel=AGRHERCTJS&filename=AGRHERCTJS_988210.jpg - Spa and wellness
http://tkimages.axisdata.net/ImageConverter.php?size=display&height=300&hotel=AGRHERCTJS&filename=AGRHERCTJS_988212.jpg - Miscellaneous
http://tkimages.axisdata.net/ImageConverter.php?size=display&height=300&hotel=AGRHERCTJS&filename=AGRHERCTJS_988214.jpg - Miscellaneous