Accommodation Fact Sheet

Airotel Alexandros Hotel Athens

Tim. Vassou Str. 8
11 521, Athens, Attika, Greece
Phone: +30 21064 30 464 Fax: +30 21064 41 084
E-mail: info@airotel.gr
Website: www.airotel.gr
GIATA: 7342

Code:	AMTSGR29M2
Search Code:	ATH1038
Type:	Hotel
Class:	Standard
Local Rating:	4 Star
Featured Rating:	4 Star

Destination:	Athens & Centre
Handling:	MTS Incoming Greece - Athens Office
Group:	Master
Chain:	
Owner:	ADEXEN, SA.

Lat: 37.9833772078911
Lng: 23.757128504172663

Photo Gallery



Pool



Conference Facilities



Pool

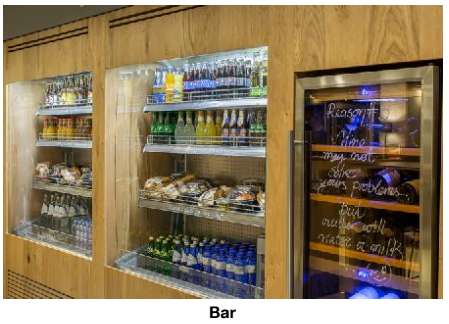

Bar



Bar

Descriptions

Descriere generală
Hotelul din oraş Airotel Alexandros Hotel Athens, care este deosebit de popular printre cei aflaţi în luna de miere, se află la cca. 400 m de o staţie de metrou. Centrul turistic al oraşului se află la aprox. 3 km. Oraşul Athens este la aprox. 3 km (Historic Center cca. 3 km). Magazinele sunt la aprox. 3 km de hotel, şi veţi găsi un supermarket la cca. 100 km. De asemenea, cele mai apropiate baruri şi restaurante sunt la cca. 100 km. O discotecă aflată la aprox. 4 km vă invită la dans. Alte facilităţi de divertisment cum ar fi un cinematograf şi un teatru se află la aprox. 3 km. Următoarele atracţii pot fi accesate de la hotel: Acropolis (cca. 4 km), Acropolis Museum (cca. 4 km), Benaki Museum (cca. 2 km), Attikon Park (cca. 20 km) şi Lycabettus Hill (cca. 1 km). Există posibilitatea de a închiria maşini şi motociclete. De asemenea, aveţi în apropiere o staţie de autobuz (cca. 100 m) şi o staţie de taxi cea ce vă garantează mobilitatea în oraş. În locuri mai îndepărtate se poate ajunge cu trenul. Gara cea mai apropiată este prin gara aflată la aproximativ 3 km. Pentru îngrijiri medicale în caz de urgenţă, există un spital la cca. 2 m distanţă. Aeroportul (ATH) se află la aprox. 40 km.

Facilităţi
Complexul de cluburi, care a fost renovat parţial în 2019, dispune de 6 etaje şi peste 93 camere. Acesta oferă oaspeţilor săi recepţie (check-in de la 14:00, check out până la 12:00), lobby cu bar, 3 lifturi, aer condiţionat, seif (gratuit), minimarket, parcare (gratuită) şi birou de schimb valutar. Pentru a satisface apetitul aveţi la dispoziţie în hotel 2 restaurante cu aer condiţionat. Accesul la internet WiFi este disponibil gratuit pentru oaspeţii hotelului. În plus, hotelul oferă o zonă de conferinţe cu un total de 70 de locuri şi cu acces la internet. Serviciul de menaj şi serviciul de concierge sunt gratuite. Room service, spălătorie, călcat şi serviciul medical sunt disponibile la un cost suplimentar.

Piscină
În grădinile acestui hotelul există o piscină cu apă dulce. La barul de la piscină sunt disponibile băuturi răcoritoare (deschis între orele 10:00 - 01:00).

Catering
Mic dejun (între orele 07:00 - 10:30) bufet suedez. Demipensiunea include micul dejun şi cina. Demipensiunea Plus include micul dejun, prânzul şi cina, băuturi (limitate) în timpul meselor şi băuturi alcoolice importate limitate. Pensiunea completă include micul dejun. Micul dejun pot fi servite numai în anumite restaurante. Pensiunea completă Plus include micul dejun. micul dejun pot fi servite numai în anumite restaurante. All Inclusive: Băutură de bun venit, 1 masă în restaurantul à la carte, internet gratuit şi utilizarea gratuită a seifului (în baza unei garanţii). Este posibil check-in mai devreme şi check-out mai târziu (în funcţie de disponibilitate).

Sport/Leisure
Există serviciu de închiriere de biciclete. Îngrijirea copiilor: babysitting (contra cost).

Informaţii suplimentare
Pentru anumite facilităţi sau activităţi se pot aplica taxe suplimentare. Unele servicii depind de anotimp şi de condiţiile climatice locale. Nu se serveşte alcool în acest hotel. Limbi de serviciu: engleză, germană, franceză, italiană, spaniolă şi greacă. Carduri de credit: American Express, Euro/MasterCard, Diners Club şi Visa.

Standard JuniorSuite:
Cameră cu pat king-size, pat dublu sau pat twin, o canapea extensibilă ca pat suplimentar, pat pentru bebeluşi (gratuit), mochetă, încălzire controlată centralizat, minibar (posibil contra cost), balcon, acces la internet (gratuit), seif (gratuit) şi TV cu ecran plat precum şi aer condiţionat controlat central.

Standard JuniorSuite (Nicht erstattbar):
Dotate cu pat king-size, pat dublu sau pat twin, o canapea extensibilă ca pat suplimentar, pat pentru bebeluşi (gratuit), mochetă, încălzire controlată centralizat, minibar (posibil contra cost), balcon, acces la internet (gratuit), seif (gratuit) şi TV cu ecran plat precum şi aer condiţionat controlat central.

Executive Zimmer:
Dotate cu pat king-size, pat dublu sau pat twin, o canapea extensibilă ca pat suplimentar, pat pentru bebeluşi (gratuit), mochetă, încălzire controlată centralizat, minibar (posibil contra cost), balcon, acces la internet (gratuit), seif (gratuit) şi TV cu ecran plat precum şi aer condiţionat controlat central.

Executive Zimmer (Nicht erstattbar):
Cameră cu pat king-size, pat dublu sau pat twin, o canapea extensibilă ca pat suplimentar, pat pentru bebeluşi (gratuit), mochetă, încălzire controlată centralizat, minibar (posibil contra cost), balcon, acces la internet (gratuit), seif (gratuit) şi TV cu ecran plat precum şi aer condiţionat controlat central.

Double Executive Zimmer:
Dotate cu pat king-size, pat dublu sau pat twin, o canapea extensibilă ca pat suplimentar, pat pentru bebeluşi (gratuit), mochetă, încălzire controlată centralizat, minibar (posibil contra cost), balcon, acces la internet (gratuit), seif (gratuit) şi TV cu ecran plat precum şi aer condiţionat controlat central.

Double Executive Zimmer (Nicht erstattbar):
Cameră cu pat king-size, pat dublu sau pat twin, o canapea extensibilă ca pat suplimentar, pat pentru bebeluşi (gratuit), mochetă, încălzire controlată centralizat, minibar (posibil contra cost), balcon, acces la internet (gratuit), seif (gratuit) şi TV cu ecran plat precum şi aer condiţionat controlat central.

Einzel Executive Zimmer:
Cameră cu pat king-size, pat dublu sau pat twin, o canapea extensibilă ca pat suplimentar, pat pentru bebeluşi (gratuit), mochetă, încălzire controlată centralizat, minibar (posibil contra cost), balcon, acces la internet (gratuit), seif (gratuit) şi TV cu ecran plat precum şi aer condiţionat controlat central.

Einzel Executive Zimmer (Nicht erstattbar):
Dotate cu pat king-size, pat dublu sau pat twin, o canapea extensibilă ca pat suplimentar, pat pentru bebeluşi (gratuit), mochetă, încălzire controlată centralizat, minibar (posibil contra cost), balcon, acces la internet (gratuit), seif (gratuit) şi TV cu ecran plat precum şi aer condiţionat controlat central.

Dreier Executive Zimmer:
Cameră cu pat king-size, pat dublu sau pat twin, o canapea extensibilă ca pat suplimentar, pat pentru bebeluşi (gratuit), mochetă, încălzire controlată centralizat, minibar (posibil contra cost), balcon, acces la internet (gratuit), seif (gratuit) şi TV cu ecran plat precum şi aer condiţionat controlat central.

Accommodation Fact Sheet

Airotel Alexandros Hotel Athens

Tim. Vassou Str. 8
11 521, Athens, Attika, Greece
Phone: +30 21064 30 464 Fax: +30 21064 41 084
E-mail: info@airotel.gr
Website: www.airotel.gr
GIATA: 7342

Code:	AMTSGR29M2	Destination:	Athens & Centre		
Search Code:	ATH1038	Handling:	MTS Incoming Greece - Athens Office		
Type:	Hotel	Group:	Master		
Class:	Standard	Chain:			
Local Rating:	4 Star	Owner:	ADEXEN, SA.	Lat:	37.9833772078911
Featured Rating:	4 Star			Lng:	23.757128504172663

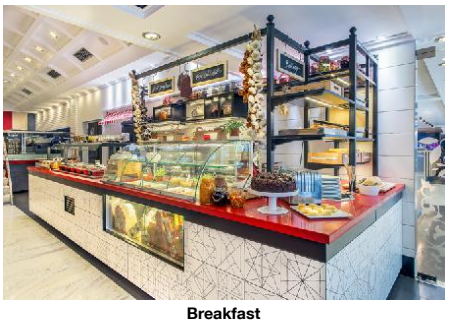

Breakfast



Breakfast



Executive

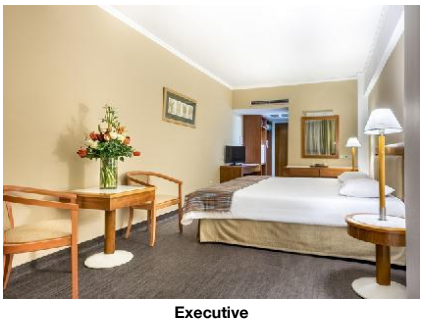

Executive

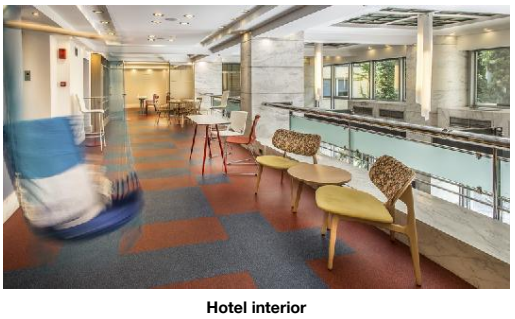

Hotel interior

Dreier Executive Zimmer (Nicht erstattbar):
Dotate cu pat king-size, pat dublu sau pat twin, o canapea extensibilă ca pat suplimentar, pat pentru bebeluși (gratuit), mochetă, încălzire controlată centralizat, minibar (posibil contra cost), balcon, acces la internet (gratuit), seif (gratuit) și TV cu ecran plat precum și aer condiționat controlat central.

Double Superior Zimmer:
Dotate cu pat king-size, pat dublu sau pat twin, o canapea extensibilă ca pat suplimentar, pat pentru bebeluși (gratuit), mochetă, încălzire controlată centralizat, minibar (posibil contra cost), balcon, acces la internet (gratuit), seif (gratuit) și TV cu ecran plat precum și aer condiționat controlat central.

Double Superior Zimmer (Nicht erstattbar):
Dotate cu pat king-size, pat dublu sau pat twin, o canapea extensibilă ca pat suplimentar, pat pentru bebeluși (gratuit), mochetă, încălzire controlată centralizat, minibar (posibil contra cost), balcon, acces la internet (gratuit), seif (gratuit) și TV cu ecran plat precum și aer condiționat controlat central.

Master Suite:
Cameră cu pat king-size, pat dublu sau pat twin, o canapea extensibilă ca pat suplimentar, pat pentru bebeluși (gratuit), mochetă, încălzire controlată centralizat, minibar (posibil contra cost), balcon, acces la internet (gratuit), seif (gratuit) și TV cu ecran plat precum și aer condiționat controlat central.

Master Suite (Nicht erstattbar):
Cameră cu pat king-size, pat dublu sau pat twin, o canapea extensibilă ca pat suplimentar, pat pentru bebeluși (gratuit), mochetă, încălzire controlată centralizat, minibar (posibil contra cost), balcon, acces la internet (gratuit), seif (gratuit) și TV cu ecran plat precum și aer condiționat controlat central.

Service Units

RMEXDB0000 - Dublu Executive Cameră

Room Facilities			
- Balcony		- Bathroom	
- Bathtub or Shower		- Double Bed	
- Baby Cot	free of charge	- Twin Bed	
- King Size Bed		- Additional Beds	Sofa Bed 1
- Floor-Type	Carpet		
Room Amenities			
- Air-Conditioning	Central	- Heating	Central
- TV	Flat Screen	- Internet	free of charge
- Safe	free of charge	- Phone	
- Mini Bar		- Desktop	
- Hairdryer (Executive Double)		- Bath Towels	

JSSD00000N - Standard JuniorSuite (Nereturnabilă)

Room Facilities			
- Balcony		- Bathroom	
- Bathtub or Shower		- Double Bed	
- Baby Cot	free of charge	- Twin Bed	
- King Size Bed		- Additional Beds	Sofa Bed 1
- Floor-Type	Carpet		
Room Amenities			
- Air-Conditioning	Central	- Heating	Central
- TV	Flat Screen	- Internet	free of charge
- Safe	free of charge	- Phone	
- Mini Bar		- Desktop	
- Hairdryer (Junior Suite)		- Bath Towels	

RMSPDB000N - Dublu Superior Cameră (Nereturnabilă)

Room Facilities			
- Balcony		- Bathroom	
- Bathtub or Shower		- Double Bed	
- Baby Cot	free of charge	- Twin Bed	
- King Size Bed		- Additional Beds	Sofa Bed 1
- Floor-Type	Carpet		
Room Amenities			
- Air-Conditioning	Central	- Heating	Central
- TV	Flat Screen	- Internet	free of charge
- Safe	free of charge	- Phone	
- Mini Bar		- Desktop	
- Hairdryer (Superior Room)		- Bath Towels	

JSSD000000 - Standard JuniorSuite

Room Facilities			
- Balcony		- Bathroom	
- Bathtub or Shower		- Double Bed	
- Baby Cot	free of charge	- Twin Bed	
- King Size Bed		- Additional Beds	Sofa Bed

Accommodation Fact Sheet

Airotel Alexandros Hotel Athens

Tim. Vassou Str. 8
11 521, Athens, Attika, Greece
Phone: +30 21064 30 464 Fax: +30 21064 41 084
E-mail: info@airotel.gr
Website: www.airotel.gr
GIATA: 7342

Code: AMTSGR29M2
Search Code: ATH1038
Type: Hotel
Class: Standard
Local Rating: 4 Star
Featured Rating: 4 Star

Destination: Athens & Centre
Handling: MTS Incoming Greece - Athens Office
Group: Master
Chain:
Owner: ADEXEN, SA.

Lat: 37.9833772078911
Lng: 23.757128504172663



Hotel interior



Gym



Gym

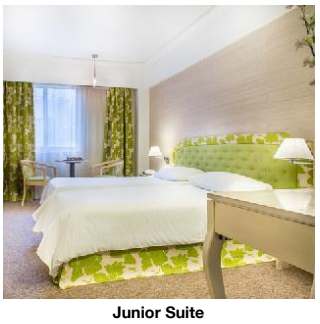

Junior Suite

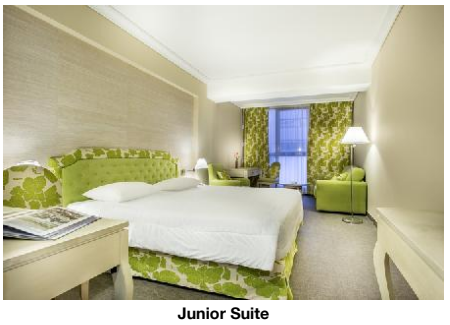

Junior Suite

1

- Floor-Type	Carpet		

Room Amenities

- Air-Conditioning	Central	- Heating	Central
- TV	Flat Screen	- Internet	free of charge
- Safe	free of charge	- Phone	
- Mini Bar		- Desktop	
- Hairdryer (Junior Suite)		- Bath Towels	

RMEXTP0000 - Triplu Executive Cameră

Room Facilities

- Balcony		- Bathroom	
- Bathtub or Shower		- Double Bed	
- Baby Cot	free of charge	- Twin Bed	
- King Size Bed		- Additional Beds	Sofa Bed 1
- Floor-Type	Carpet		

Room Amenities

- Air-Conditioning	Central	- Heating	Central
- TV	Flat Screen	- Internet	free of charge
- Safe	free of charge	- Phone	
- Mini Bar		- Desktop	
- Hairdryer (Executive Triple)		- Bath Towels	

RMEX000000 - Executive Cameră

Room Facilities

- Balcony		- Bathroom	
- Bathtub or Shower		- Double Bed	
- Baby Cot	free of charge	- Twin Bed	
- King Size Bed		- Additional Beds	Sofa Bed 1
- Floor-Type	Carpet		

Room Amenities

- Air-Conditioning	Central	- Heating	Central
- TV	Flat Screen	- Internet	free of charge
- Safe	free of charge	- Phone	
- Mini Bar		- Desktop	
- Hairdryer (Executive Double 2 Adults and 1 Child)		- Bath Towels	

RMEXSG0000 - unic Executive Cameră

Room Facilities

- Balcony		- Bathroom	
- Bathtub or Shower		- Double Bed	
- Baby Cot	free of charge	- Twin Bed	
- King Size Bed		- Additional Beds	Sofa Bed 1
- Floor-Type	Carpet		

Room Amenities

- Air-Conditioning	Central	- Heating	Central
- TV	Flat Screen	- Internet	free of charge
- Safe	free of charge	- Phone	
- Mini Bar		- Desktop	
- Hairdryer (Executive Single)		- Bath Towels	

RMEXTP000N - Triplu Executive Cameră (Nereturnabilă)

Room Facilities

- Balcony		- Bathroom	
- Bathtub or Shower		- Double Bed	
- Baby Cot	free of charge	- Twin Bed	
- King Size Bed		- Additional Beds	Sofa Bed 1
- Floor-Type	Carpet		

Room Amenities

- Air-Conditioning	Central	- Heating	Central
- TV	Flat Screen	- Internet	free of charge
- Safe	free of charge	- Phone	
- Mini Bar		- Desktop	
- Hairdryer (Executive Triple)		- Bath Towels	

RMEXDB000N - Dublu Executive Cameră (Nereturnabilă)

Room Facilities

- Balcony		- Bathroom	
- Bathtub or Shower		- Double Bed	

Accommodation Fact Sheet

Airotel Alexandros Hotel Athens

Tim. Vassou Str. 8
11 521, Athens, Attika, Greece
Phone: +30 21064 30 464 Fax: +30 21064 41 084
E-mail: info@airotel.gr
Website: www.airotel.gr
GIATA: 7342

Code:	AMTSGR29M2	Destination:	Athens & Centre		
Search Code:	ATH1038	Handling:	MTS Incoming Greece - Athens Office		
Type:	Hotel	Group:	Master		
Class:	Standard	Chain:			
Local Rating:	4 Star	Owner:	ADEXEN, SA.	Lat:	37.9833772078911
Featured Rating:	4 Star			Lng:	23.757128504172663



Lobby



Lobby

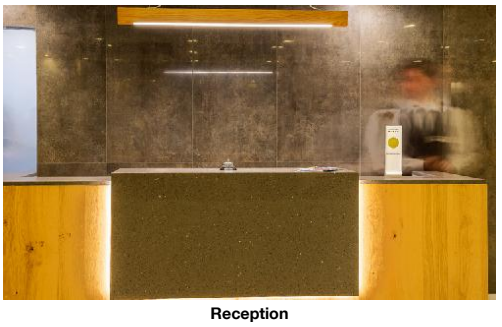

Reception

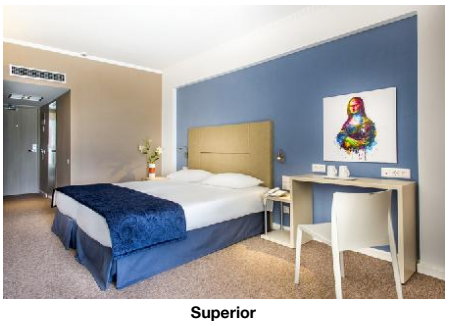

Superior

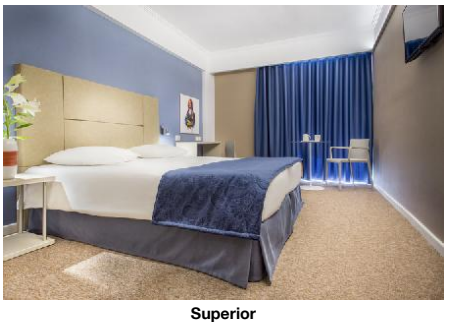

Superior

- Baby Cot	free of charge	- Twin Bed	
- King Size Bed		- Additional Beds	Sofa Bed 1
- Floor-Type	Carpet		

Room Amenities

- Air-Conditioning	Central	- Heating	Central
- TV	Flat Screen	- Internet	free of charge
- Safe	free of charge	- Phone	
- Mini Bar		- Desktop	
- Hairdryer (Executive Double)		- Bath Towels	

RMSPDB0000 - Dublu Superior Cameră

Room Facilities

- Balcony		- Bathroom	
- Bathtub or Shower		- Double Bed	
- Baby Cot	free of charge	- Twin Bed	
- King Size Bed		- Additional Beds	Sofa Bed 1
- Floor-Type	Carpet		

Room Amenities

- Air-Conditioning	Central	- Heating	Central
- TV	Flat Screen	- Internet	free of charge
- Safe	free of charge	- Phone	
- Mini Bar		- Desktop	
- Hairdryer (Superior Room)		- Bath Towels	

RMEXSG000N - unic Executive Cameră (Nereturnabilă)

Room Facilities

- Balcony		- Bathroom	
- Bathtub or Shower		- Double Bed	
- Baby Cot	free of charge	- Twin Bed	
- King Size Bed		- Additional Beds	Sofa Bed 1
- Floor-Type	Carpet		

Room Amenities

- Air-Conditioning	Central	- Heating	Central
- TV	Flat Screen	- Internet	free of charge
- Safe	free of charge	- Phone	
- Mini Bar		- Desktop	
- Hairdryer (Executive Single)		- Bath Towels	

SUMT000000 - Master Suite

Room Facilities

- Balcony		- Bathroom	
- Bathtub or Shower		- Double Bed	
- Baby Cot	free of charge	- Twin Bed	
- King Size Bed		- Additional Beds	Sofa Bed 1
- Floor-Type	Carpet		

Room Amenities

- Air-Conditioning	Central	- Heating	Central
- TV	Flat Screen	- Internet	free of charge
- Safe	free of charge	- Phone	
- Mini Bar		- Desktop	
- Hairdryer (Senior Suite)		- Bath Towels	

SUMT00000N - Master Suite (Nereturnabilă)

Room Facilities

- Balcony		- Bathroom	
- Bathtub or Shower		- Double Bed	
- Baby Cot	free of charge	- Twin Bed	
- King Size Bed		- Additional Beds	Sofa Bed 1
- Floor-Type	Carpet		

Room Amenities

- Air-Conditioning	Central	- Heating	Central
- TV	Flat Screen	- Internet	free of charge
- Safe	free of charge	- Phone	
- Mini Bar		- Desktop	
- Hairdryer (Senior Suite)		- Bath Towels	

RMEX00000N - Executive Cameră (Nereturnabilă)

Accommodation Fact Sheet

Airotel Alexandros Hotel Athens

Tim. Vassou Str. 8
11 521, Athens, Attika, Greece
Phone: +30 21064 30 464 Fax: +30 21064 41 084
E-mail: info@airotel.gr
Website: www.airotel.gr
GIATA: 7342

Code: AMTSGR29M2
Search Code: ATH1038
Type: Hotel
Class: Standard
Local Rating: 4 Star
Featured Rating: 4 Star

Destination: Athens & Centre
Handling: MTS Incoming Greece - Athens Office
Group: Master
Chain:
Owner: ADEXEN, SA.

Lat: 37.9833772078911
Lng: 23.757128504172663



Superior

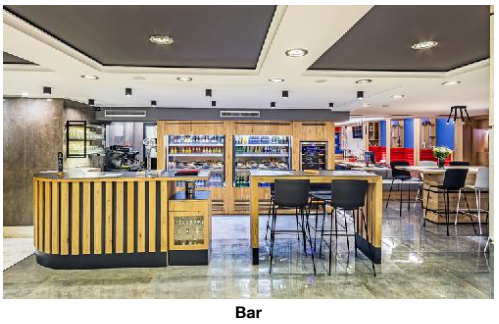

Bar



Restaurant

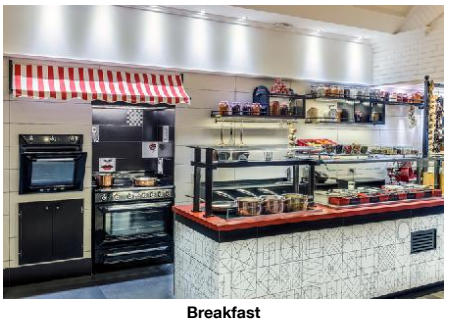

Breakfast

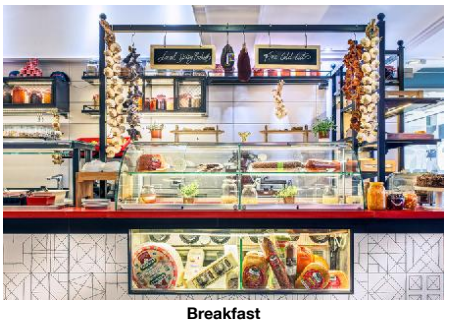

Breakfast

Room Facilities
- Balcony
- Bathroom
- Bathtub or Shower
- Double Bed
- Baby Cot — free of charge
- Twin Bed
- King Size Bed
- Additional Beds — Sofa Bed 1
- Floor-Type — Carpet

Room Amenities
- Air-Conditioning — Central
- Heating — Central
- TV — Flat Screen
- Internet — free of charge
- Safe — free of charge
- Phone
- Mini Bar
- Desktop
- Hairdryer
- Bath Towels

(Executive Double 2 Adults and 1 Child)

Board & Mealplan

Halfboard
- Includes Lunch or Dinner
- Includes Breakfast
- Includes Dinner

Fullboard Plus
- Includes Breakfast — where: only in selected restaurant or bar

Fullboard
- Includes Breakfast — where: only in selected restaurant or bar

Halfboard Plus
- Includes Breakfast
- Includes Dinner
- Includes Lunch
- Includes Free drinks during meals only — limit: limited
- Imported Spirits — limit: limited

All-Inclusive
- Welcome Drink
- Free Internet
- Free Safe-Deposit
- A la carte Restaurant — Service Cycle: per day
- Early check-in (subject to availability)
- Late check-out (subject to availability)

Facts

General Facilties

- Reception

Honeymooners

- King Size Bed
- Flowers in Room
- Champagne in Room
- Sparkling Wine in Room
- Fruit Basket in Room
- Romantic Dining
- Wedding Packages
- Personalized Items

Bathing Facilities

- Bathing Facilities

Swimming Pool
- Outdoor Pool — Freshwater

Business & Congress

- Business & Congress

General Facilities
- Conference Room — 1
- Business Centre
- Reception Desk
- Tables

Seatings
- No. of Seats: — 70

Technical Equipment
- Internet Access
- Video Beamer
- Overhead Projector
- Printer — Laser Color
- Fax
- Scanner

Services
- Catering Service

Food & Beverage

- Food & Beverage

Dining Room
- Air-Conditioning
- Smoking Allowed: — In Signed Areas

Restaurants
- No. of Restaurants: — 2
- Main Restaurant: — A la Carte
- Local/National Restaurant
- Mediterranean Restaurant
- A la carte Restaurant
- A la Carte Fish Restaurant

Bars

Accommodation Fact Sheet

Airotel Alexandros Hotel Athens

Tim. Vassou Str. 8
11 521, Athens, Attika, Greece
Phone: +30 21064 30 464 Fax: +30 21064 41 084
E-mail: info@airotel.gr
Website: www.airotel.gr
GIATA: 7342

Code:	AMTSGR29M2	Destination:	Athens & Centre		
Search Code:	ATH1038	Handling:	MTS Incoming Greece - Athens Office		
Type:	Hotel	Group:	Master		
Class:	Standard	Chain:			
Local Rating:	4 Star	Owner:	ADEXEN, SA.	Lat:	37.9833772078911
Featured Rating:	4 Star			Lng:	23.757128504172663

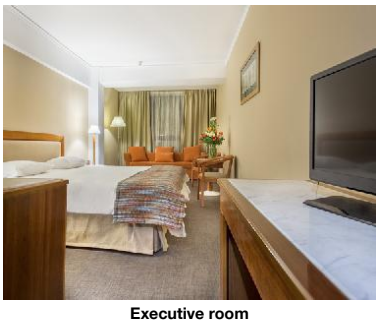

Executive room



Executive room



Executive room



Executive room



Gym

- No. of Bars:	2	- Lobby Bar	
- Lobby Cafe		- Pool Bar	10:00 - 01:00

Beverage

- Water & Softdrinks		- Coffee & Tea	
- Beer		- Wine	
- National Spirits		- International Spirits	11:00 - 01:00

Special Food & Beverage

- No Alcohol Served!		- Vegetarian Food	
- Kosher Food		- Gluten Free Food	
- Halal Food			

Breakfast

- Breakfast Type:	Breakfast Buffet 07:00 - 10:30		

Lunch

- Main Course	A la Carte	- Starters	A la Carte
- Salads	A la Carte	- Dessert	A la Carte

Dinner

- Main Course	A la Carte	- Starters	A la Carte
- Salads	A la Carte	- Dessert	A la Carte

Hotel Facilities

- Hotel Facilities

General Facilties

- Lobby		- Air-Conditioning	Central Jan Jul
- Elevator	3	- Lounge	
- TV Lounge	Flat Screen, Local Channels	- Mini Market	

Guest Amenities

- Internet	Wi-Fi/HotSpots (free), Terminals (free), Internet Room	- Room Service	extra fee "24h Service"
- Schimb valutar		- Hotel Safe	free of charge
- Laundry Service	extra fee	- Ironing Service	extra fee
- Medical Service	extra fee	- Wake Up Calls	
- Concierge	free of charge	- Maid Service/ Housekeeping	free of charge Daily

Parking Facilities

- Car Park	free of charge	- Garage	free of charge

Rentals

- Bike Rental	extra fee	- Motorbike Rental	
- Car Rental			

Leisure Facilities

- Leisure Facilities

Family Facilities

- Babysitting	extra fee

Locations & Distances

- Locations & Distances

Cities

- City 1:	Athens 3 km 15 min	- City 2:	Historic Center 3 km 15 hour

Recreation Area

- Sea	Piraeus Port 12 km	- Park	National Park 2.50 km

Public Transport

- Public Bus Stop	100 m	- Taxi Stand	0 m
- Subway Station	400 m	- Highway	100 m
- Train Station	3 km		

Medical Locations

- Hospital	2 m	- Dialysis Station	500 km
- Pharmacy	3 m	- Doctor	100 km
- Dentist	1 m		

Other Locations

- Town Centre	3 km	- Tourist Center	3 km
- Business Centre	3 km	- Restaurants/Bars	100 km
- Disco/Nightlife	4 km	- Cinema	3 km
- Theatre	3 km	- Supermarket	100 km
- Shopping Center	3 km	- Attraction 1:	Acropolis 4 km
- Attraction 2:	Acropolis Museum 4 km	- Attraction 3:	Benaki Museum 2 km
- Attraction 4:	Attikon Park 20 km	- Attraction 5:	Lycabettus Hill 1 km

Object Information

- Object Information

Property

- Construction Year:	1972	- Last Renovation:	2019 Partial
- No. Buildings:	1	- No. Floors (max):	6
- Total Units/Rooms:	93	- Total Beds:	174

Accommodation Fact Sheet

Airotel Alexandros Hotel Athens

Tim. Vassou Str. 8
11 521, Athens, Attika, Greece
Phone: +30 21064 30 464 Fax: +30 21064 41 084
E-mail: info@airotel.gr
Website: www.airotel.gr
GIATA: 7342

Code: AMTSGR29M2
Search Code: ATH1038
Type: Hotel
Class: Standard
Local Rating: 4 Star
Featured Rating: 4 Star

Destination: Athens & Centre
Handling: MTS Incoming Greece - Athens Office
Group: Master
Chain:
Owner: ADEXEN, SA.

Lat: 37.9833772078911
Lng: 23.757128504172663

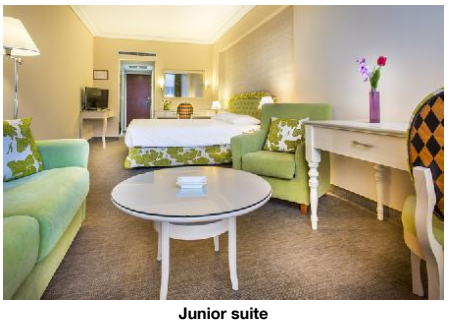

Junior suite



Junior suite

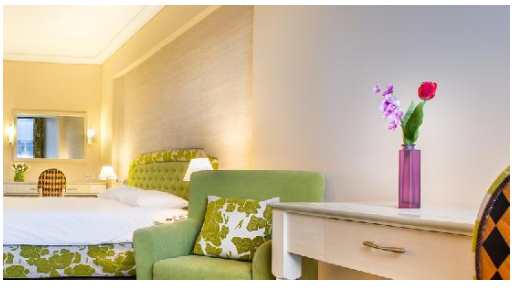

Junior suite

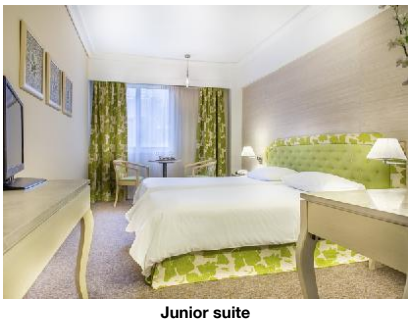

Junior suite



Lobby

- Terrace	0 sq km	- Roof Top Terrace	400 sq km
- Voltage:	220 V		
Reception			
- Reception	24h Service: Yes	- Languages Spoken	English, German, French, Spanish, Italian, Greek
Policies			
- Check-In Time:	14:00	- Check-Out Time:	12:00
- Payment Type:	American Express, Diners Club, Euro/Master Card, Visa Card	- Pets Allowed:	No Small Domestic Animals free of charge 10 kg
- Groups Allowed:	Yes	- Smoking Allowed:	In Signed Areas

Themes

- Themes

Target Group
- Business People
- Honeymooners
- Large Groups

Hotel Type
- Boutique Hotel
- Club Hotel
- Family Hotel
- City Hotel
- Design Hotel

Incidents & Errata

Errata

Impozit plătibil la nivel local	type: city tax Currency: EUR charge cycle: per Room per Night 01.01.2018

Points of interest (Athens)

Main Locations

Main Airport: Athens Airport (Distance 40.00Km, 50.00min)

Accommodation Fact Sheet

Airotel Alexandros Hotel Athens

Tim. Vassou Str. 8
11 521, Athens, Attika, Greece
Phone: +30 21064 30 464 Fax: +30 21064 41 084
E-mail: info@airotel.gr
Website: www.airotel.gr
GIATA: 7342

Code:	AMTSGR29M2	Destination:	Athens & Centre		
Search Code:	ATH1038	Handling:	MTS Incoming Greece - Athens Office		
Type:	Hotel	Group:	Master		
Class:	Standard	Chain:			
Local Rating:	4 Star	Owner:	ADEXEN, SA.	Lat:	37.9833772078911
Featured Rating:	4 Star			Lng:	23.757128504172663



Lobby

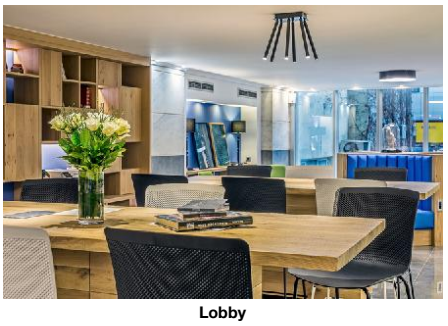

Lobby



Lobby



Lobby

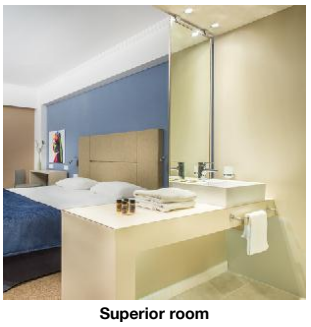

Superior room

Accommodation Fact Sheet

Airotel Alexandros Hotel Athens

Tim. Vassou Str. 8
11 521, Athens, Attika, Greece
Phone: +30 21064 30 464 Fax: +30 21064 41 084
E-mail: info@airotel.gr
Website: www.airotel.gr
GIATA: 7342

Code:	AMTSGR29M2
Search Code:	ATH1038
Type:	Hotel
Class:	Standard
Local Rating:	4 Star
Featured Rating:	4 Star

Destination:	Athens & Centre
Handling:	MTS Incoming Greece - Athens Office
Group:	Master
Chain:	
Owner:	ADEXEN, SA.

Lat:	37.9833772078911
Lng:	23.757128504172663

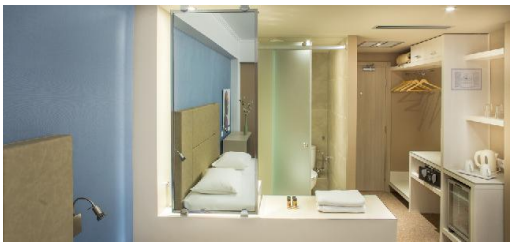

Superior room

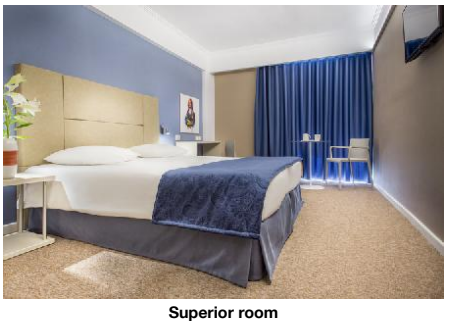

Superior room



Superior room

Accommodation Stock Sheet

Airotel Alexandros Hotel Athens

Tim. Vassou Str. 8		Code:	AMTSGR29M2	Destination:	Athens & Centre		
11 521, Athens, Attika, Greece		Search Code:	ATH1038	Handling:	MTS Incoming Greece - Athens Office		
Phone: +30 21064 30 464	Fax: +30 21064 41 084	Type:	Hotel	Group:	Master		
E-mail: info@airotel.gr		Class:	Standard	Chain:			
Website: www.airotel.gr		Local Rating:	4 Star	Owner:	ADEXEN, SA.	Lat:	37.9833772078911
GIATA: 7342		Featured Rating:	4 Star			Lng:	23.757128504172663

Image Route:

http://tkimages.axisdata.net/ImageConverter.php?size=display&height=300&hotel=AMTSGR29M2&filename=AMTSGR29M2_837024.jpg - Pool
http://tkimages.axisdata.net/ImageConverter.php?size=display&height=300&hotel=AMTSGR29M2&filename=AMTSGR29M2_837028.jpg - Conference Facilities
http://tkimages.axisdata.net/ImageConverter.php?size=display&height=300&hotel=AMTSGR29M2&filename=AMTSGR29M2_837020.jpg - Pool
http://tkimages.axisdata.net/ImageConverter.php?size=display&height=300&hotel=AMTSGR29M2&filename=AMTSGR29M2_837030.jpg - Bar
http://tkimages.axisdata.net/ImageConverter.php?size=display&height=300&hotel=AMTSGR29M2&filename=AMTSGR29M2_837032.jpg - Bar
http://tkimages.axisdata.net/ImageConverter.php?size=display&height=300&hotel=AMTSGR29M2&filename=AMTSGR29M2_837036.jpg - Breakfast
http://tkimages.axisdata.net/ImageConverter.php?size=display&height=300&hotel=AMTSGR29M2&filename=AMTSGR29M2_837038.jpg - Breakfast
http://tkimages.axisdata.net/ImageConverter.php?size=display&height=300&hotel=AMTSGR29M2&filename=AMTSGR29M2_837040.jpg - Executive
http://tkimages.axisdata.net/ImageConverter.php?size=display&height=300&hotel=AMTSGR29M2&filename=AMTSGR29M2_837042.jpg - Executive
http://tkimages.axisdata.net/ImageConverter.php?size=display&height=300&hotel=AMTSGR29M2&filename=AMTSGR29M2_837048.jpg - Hotel interior
http://tkimages.axisdata.net/ImageConverter.php?size=display&height=300&hotel=AMTSGR29M2&filename=AMTSGR29M2_837050.jpg - Hotel interior
http://tkimages.axisdata.net/ImageConverter.php?size=display&height=300&hotel=AMTSGR29M2&filename=AMTSGR29M2_837052.jpg - Gym
http://tkimages.axisdata.net/ImageConverter.php?size=display&height=300&hotel=AMTSGR29M2&filename=AMTSGR29M2_837054.jpg - Gym
http://tkimages.axisdata.net/ImageConverter.php?size=display&height=300&hotel=AMTSGR29M2&filename=AMTSGR29M2_837056.jpg - Junior Suite
http://tkimages.axisdata.net/ImageConverter.php?size=display&height=300&hotel=AMTSGR29M2&filename=AMTSGR29M2_837058.jpg - Junior Suite
http://tkimages.axisdata.net/ImageConverter.php?size=display&height=300&hotel=AMTSGR29M2&filename=AMTSGR29M2_837060.jpg - Lobby
http://tkimages.axisdata.net/ImageConverter.php?size=display&height=300&hotel=AMTSGR29M2&filename=AMTSGR29M2_837064.jpg - Lobby
http://tkimages.axisdata.net/ImageConverter.php?size=display&height=300&hotel=AMTSGR29M2&filename=AMTSGR29M2_837066.jpg - Reception
http://tkimages.axisdata.net/ImageConverter.php?size=display&height=300&hotel=AMTSGR29M2&filename=AMTSGR29M2_837068.jpg - Superior
http://tkimages.axisdata.net/ImageConverter.php?size=display&height=300&hotel=AMTSGR29M2&filename=AMTSGR29M2_837070.jpg - Superior
http://tkimages.axisdata.net/ImageConverter.php?size=display&height=300&hotel=AMTSGR29M2&filename=AMTSGR29M2_837072.jpg - Superior
http://tkimages.axisdata.net/ImageConverter.php?size=display&height=300&hotel=AMTSGR29M2&filename=AMTSGR29M2_984706.jpg - Bar
http://tkimages.axisdata.net/ImageConverter.php?size=display&height=300&hotel=AMTSGR29M2&filename=AMTSGR29M2_984708.jpg - Restaurant
http://tkimages.axisdata.net/ImageConverter.php?size=display&height=300&hotel=AMTSGR29M2&filename=AMTSGR29M2_984710.jpg - Breakfast
http://tkimages.axisdata.net/ImageConverter.php?size=display&height=300&hotel=AMTSGR29M2&filename=AMTSGR29M2_984712.jpg - Breakfast
http://tkimages.axisdata.net/ImageConverter.php?size=display&height=300&hotel=AMTSGR29M2&filename=AMTSGR29M2_984714.jpg - Executive room
http://tkimages.axisdata.net/ImageConverter.php?size=display&height=300&hotel=AMTSGR29M2&filename=AMTSGR29M2_984716.jpg - Executive room
http://tkimages.axisdata.net/ImageConverter.php?size=display&height=300&hotel=AMTSGR29M2&filename=AMTSGR29M2_984718.jpg - Executive room
http://tkimages.axisdata.net/ImageConverter.php?size=display&height=300&hotel=AMTSGR29M2&filename=AMTSGR29M2_984720.jpg - Executive room
http://tkimages.axisdata.net/ImageConverter.php?size=display&height=300&hotel=AMTSGR29M2&filename=AMTSGR29M2_984726.jpg - Gym
http://tkimages.axisdata.net/ImageConverter.php?size=display&height=300&hotel=AMTSGR29M2&filename=AMTSGR29M2_984728.jpg - Junior suite
http://tkimages.axisdata.net/ImageConverter.php?size=display&height=300&hotel=AMTSGR29M2&filename=AMTSGR29M2_984730.jpg - Junior suite
http://tkimages.axisdata.net/ImageConverter.php?size=display&height=300&hotel=AMTSGR29M2&filename=AMTSGR29M2_984732.jpg - Junior suite
http://tkimages.axisdata.net/ImageConverter.php?size=display&height=300&hotel=AMTSGR29M2&filename=AMTSGR29M2_984734.jpg - Junior suite
http://tkimages.axisdata.net/ImageConverter.php?size=display&height=300&hotel=AMTSGR29M2&filename=AMTSGR29M2_984736.jpg - Lobby
http://tkimages.axisdata.net/ImageConverter.php?size=display&height=300&hotel=AMTSGR29M2&filename=AMTSGR29M2_984738.jpg - Lobby
http://tkimages.axisdata.net/ImageConverter.php?size=display&height=300&hotel=AMTSGR29M2&filename=AMTSGR29M2_984740.jpg - Lobby
http://tkimages.axisdata.net/ImageConverter.php?size=display&height=300&hotel=AMTSGR29M2&filename=AMTSGR29M2_984742.jpg - Lobby
http://tkimages.axisdata.net/ImageConverter.php?size=display&height=300&hotel=AMTSGR29M2&filename=AMTSGR29M2_984744.jpg - Lobby
http://tkimages.axisdata.net/ImageConverter.php?size=display&height=300&hotel=AMTSGR29M2&filename=AMTSGR29M2_984746.jpg - Superior room
http://tkimages.axisdata.net/ImageConverter.php?size=display&height=300&hotel=AMTSGR29M2&filename=AMTSGR29M2_984748.jpg - Superior room
http://tkimages.axisdata.net/ImageConverter.php?size=display&height=300&hotel=AMTSGR29M2&filename=AMTSGR29M2_984750.jpg - Superior room
http://tkimages.axisdata.net/ImageConverter.php?size=display&height=300&hotel=AMTSGR29M2&filename=AMTSGR29M2_984752.jpg - Superior room