Accommodation Fact Sheet

Airotel Patras Smart

Akti Dimaion 9 & G. Olympiou
26 222, Patras, Peleponnes, Greece
Phone: +30 26111 00 900 Fax: +30 26111 00 990
E-mail: reservations@airotel.gr
Website: https://www.airotel.gr/en/Patras-Smart-794.htm
GIATA: 236970

Code: AGRKLXCR7W
Search Code:
Type: Hotel
Class: Standard
Local Rating: 3 Star
Featured Rating: 3 Star

Destination: Peleponnes
Handling: MTS Incoming Greece - Athens Office
Group:
Chain:
Owner: ADEXEN, SA.

Lat: 38.23995003479585
Lng: 21.726449208772344

Photo Gallery



Double Room



Double Room



Double Room

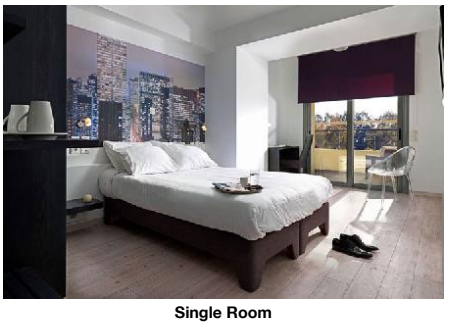

Single Room

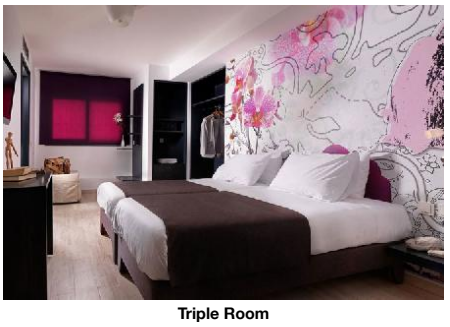

Triple Room

Descriptions

Descriere generală
Hotelul Airotel Patras Smart este la cca. 300 m de atracția Agios Andreas Church. Următoarele atracții pot fi accesate de la hotel: Agios Andreas Church (cca. 300 m), Psila Alonia Square (cca. 800 m), Pampeloponnisiako Stadium (cca. 3 km), Roman Theatre of Patras și Patras Castle. Hotelul dispune de serviciu de rentacar.

Facilități
Acesta oferă oaspeților săi recepție (check-in de la 15:00, check out până la 11:30), lift, aer condiționat, seif (posibil contra cost) și parcare (gratuită). Pentru a servi masa vă stau la dispoziție un snackbar. Accesul la internet WiFi este disponibil gratuit pentru oaspeții hotelului. Serviciul de menaj este gratuit. Spălătorie și călcat sunt disponibile la un cost suplimentar.

Catering
Mic dejun bufet suedez.

Informații suplimentare
Pentru anumite facilități sau activități se pot aplica taxe suplimentare. Unele servicii depind de anotimp și de condițiile climatice locale. Limba de serviciu: engleză. Unele servicii sau oferte pot fi utilizate doar într-o măsură limitată sau pot fi complet închise din cauza noilor protocoale de sănătate COVID19. Se pot aplica modificări fără informare prealabilă.

Double Standard Zimmer:
Cameră cu pat dublu, pat pentru bebeluși (gratuit), ceainic (posibil contra cost), balcon sau terasă, acces la internet (gratuit) și TV cu ecran plat prin satelit precum și aer condiționat reglabil individual. Baie cu duș. Dimensiune: 17 m².

Double Standard Zimmer (Nicht erstattbar):
Dotate cu pat pentru bebeluși (gratuit), ceainic (posibil contra cost), balcon sau terasă, acces la internet (gratuit) și TV cu ecran plat prin satelit precum și aer condiționat reglabil individual. Baie cu duș. Dimensiune: 17 m².

Service Units

RM00DB000N - Dublu Cameră (Nereturnabilă)

Room Facilities			
- Balcony or Terrace		- Bathroom	
- Shower			
- Baby Cot	free of charge		
Room Amenities			
- Air-Conditioning	Individual	- TV	SAT TV, Flat Screen
- Internet	free of charge	- Kettle Tea-Coffee	
- Desktop		- Hairdryer	
- Bath Towels (Double Room)		- Ironing Board	

RMSDDB0000 - Dublu Standard Cameră

Room Facilities			
- Balcony or Terrace		- Bathroom	
- Shower		- Double Bed	
- Baby Cot	free of charge		
- Room Size			
Room Amenities			
- Air-Conditioning	Individual	- TV	SAT TV, Flat Screen
- Internet	free of charge	- Kettle Tea-Coffee	
- Desktop		- Hairdryer	
- Bath Towels		- Ironing Board	

RMSDDB000N - Dublu Standard Cameră (Nereturnabilă)

Room Facilities			
- Balcony or Terrace		- Bathroom	
- Shower			
- Baby Cot	free of charge		
- Room Size			
Room Amenities			
- Air-Conditioning	Individual	- TV	SAT TV, Flat Screen
- Internet	free of charge	- Kettle Tea-Coffee	
- Desktop		- Hairdryer	
- Bath Towels		- Ironing Board	

RM00DB0000 - Dublu Cameră

Room Facilities			
- Balcony or Terrace		- Bathroom	
- Shower			
- Baby Cot	free of charge		
Room Amenities			
- Air-Conditioning	Individual	- TV	SAT TV, Flat Screen
- Internet	free of charge	- Kettle Tea-Coffee	
- Desktop		- Hairdryer	
- Bath Towels		- Ironing Board	

Accommodation Fact Sheet

Airotel Patras Smart

Akti Dimaion 9 & G. Olympiou
26 222, Patras, Peleponnes, Greece
Phone: +30 26111 00 900 Fax: +30 26111 00 990
E-mail: reservations@airotel.gr
Website: https://www.airotel.gr/en/Patras-Smart-794.htm
GIATA: 236970

Code:	AGRKLXCR7W
Search Code:	
Type:	Hotel
Class:	Standard
Local Rating:	3 Star
Featured Rating:	3 Star

Destination:	Peleponnes
Handling:	MTS Incoming Greece - Athens Office
Group:	
Chain:	
Owner:	ADEXEN, SA.

Lat: 38.23995003479585
Lng: 21.726449208772344



General Room



Bathroom



Reception



Breakfast



Bar

(Double Room)

Board & Mealplan

Facts

Food & Beverage

- Food & Beverage

Bars

- No. of Bars:	1	- Snack Bar	

Beverage

- Water & Softdrinks		- Coffee & Tea	

Breakfast

- Breakfast Type:	Breakfast Buffet		

Hotel Facilities

- Hotel Facilities

General Facilties

- Air-Conditioning	Central	- Elevator	
- Lounge		- TV Lounge	

Guest Amenities

- Internet	Wi-Fi/HotSpots (free)	- Luggage Storage	
- Hotel Safe		- Laundry Service	extra fee
- Laundry Room/ WasherDryer	extra fee	- Ironing Service	extra fee
- Maid Service/ Housekeeping	free of charge Daily		

Parking Facilities

- Car Park	free of charge		

Rentals

- Car Rental

Locations & Distances

- Locations & Distances

Other Locations

- Attraction 1:	Agios Andreas Church 300 m	- Attraction 2:	Psila Alonia Square 800 m
- Attraction 3:	Roman Theatre of Patras 1.10 km	- Attraction 4:	Patras Castle 1.60 km
- Attraction 5:	Pampeloponnisiako Stadium 3 km		

Object Information

- Object Information

Reception

- Reception	24h Service: Yes	- Languages Spoken	English, German, Italian, Greek

Policies

- Check-In Time:	15:00	- Check-Out Time:	11:30
- Payment Type:	Euro/Master Card, Visa Card	- Pets Allowed:	Yes On Request: Yes

Points of interest (Patras)

Main Locations

Additional Airport: Athens Airport (Distance 240.00Km, 147.00min)
Additional Airport: Kalamata Airport (Distance 273.00Km, 167.00min)
Main Airport: Patras Airport (Distance 44.00Km, 47.00min)

Accommodation Fact Sheet

Airotel Patras Smart

Akti Dimaion 9 & G. Olympiou
26 222, Patras, Peleponnes, Greece
Phone: +30 26111 00 900 Fax: +30 26111 00 990
E-mail: reservations@airotel.gr
Website: https://www.airotel.gr/en/Patras-Smart-794.htm

GIATA: 236970

Code:	AGRKLXCR7W	Destination:	Peleponnes		
Search Code:		Handling:	MTS Incoming Greece - Athens Office		
Type:	Hotel	Group:			
Class:	Standard	Chain:			
Local Rating:	3 Star	Owner:	ADEXEN, SA.	Lat:	38.23995003479585
Featured Rating:	3 Star			Lng:	21.726449208772344



Bar

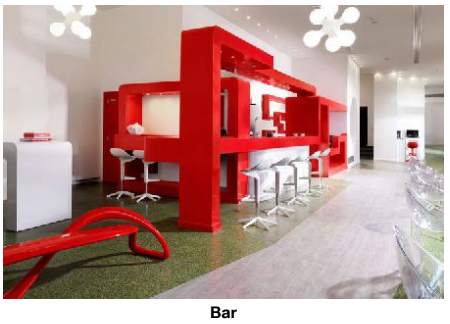

Bar



Conference Facilities

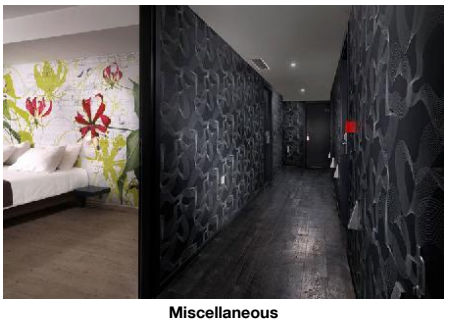

Miscellaneous

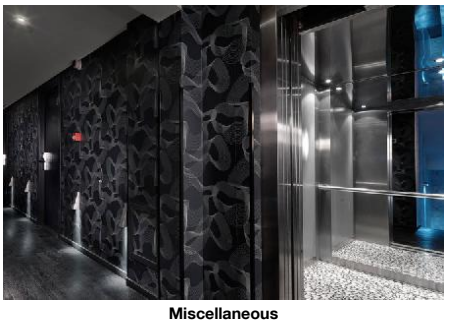

Miscellaneous

Accommodation Fact Sheet

Airotel Patras Smart

Akti Dimaion 9 & G. Olympiou
26 222, Patras, Peleponnes, Greece
Phone: +30 26111 00 900 Fax: +30 26111 00 990
E-mail: reservations@airotel.gr
Website: https://www.airotel.gr/en/Patras-Smart-794.htm

GIATA: 236970

Code:	AGRKLXCR7W	Destination:	Peleponnes		
Search Code:		Handling:	MTS Incoming Greece - Athens Office		
Type:	Hotel	Group:			
Class:	Standard	Chain:			
Local Rating:	3 Star	Owner:	ADEXEN, SA.	Lat:	38.23995003479585
Featured Rating:	3 Star			Lng:	21.726449208772344

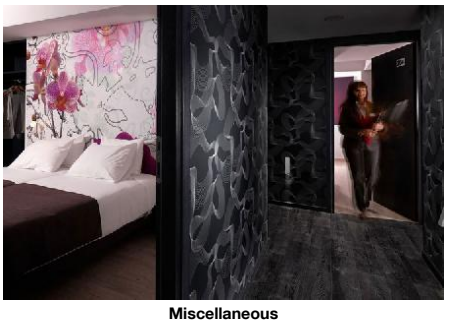

Miscellaneous



Hotel exterior



Hotel exterior

Accommodation Stock Sheet

Airotel Patras Smart

Akti Dimaion 9 & G. Olympiou
26 222, Patras, Peleponnes, Greece
Phone: +30 26111 00 900 Fax: +30 26111 00 990
E-mail: reservations@airotel.gr
Website: https://www.airotel.gr/en/Patras-Smart-794.htm
GIATA: 236970

Code: AGRKLXCR7W
Search Code:
Type: Hotel
Class: Standard
Local Rating: 3 Star
Featured Rating: 3 Star

Destination: Peleponnes
Handling: MTS Incoming Greece - Athens Office
Group:
Chain:
Owner: ADEXEN, SA.

Lat: 38.23995003479585
Lng: 21.726449208772344

Image Route:

http://tkimages.axisdata.net/ImageConverter.php?size=display&height=300&hotel=AGRKLXCR7W&filename=AGRKLXCR7W_989736.jpg - Double Room
http://tkimages.axisdata.net/ImageConverter.php?size=display&height=300&hotel=AGRKLXCR7W&filename=AGRKLXCR7W_989738.jpg - Double Room
http://tkimages.axisdata.net/ImageConverter.php?size=display&height=300&hotel=AGRKLXCR7W&filename=AGRKLXCR7W_989740.jpg - Double Room
http://tkimages.axisdata.net/ImageConverter.php?size=display&height=300&hotel=AGRKLXCR7W&filename=AGRKLXCR7W_989742.jpg - Single Room
http://tkimages.axisdata.net/ImageConverter.php?size=display&height=300&hotel=AGRKLXCR7W&filename=AGRKLXCR7W_989744.jpg - Triple Room
http://tkimages.axisdata.net/ImageConverter.php?size=display&height=300&hotel=AGRKLXCR7W&filename=AGRKLXCR7W_989746.jpg - General Room
http://tkimages.axisdata.net/ImageConverter.php?size=display&height=300&hotel=AGRKLXCR7W&filename=AGRKLXCR7W_989748.jpg - Bathroom
http://tkimages.axisdata.net/ImageConverter.php?size=display&height=300&hotel=AGRKLXCR7W&filename=AGRKLXCR7W_989750.jpg - Reception
http://tkimages.axisdata.net/ImageConverter.php?size=display&height=300&hotel=AGRKLXCR7W&filename=AGRKLXCR7W_989752.jpg - Breakfast
http://tkimages.axisdata.net/ImageConverter.php?size=display&height=300&hotel=AGRKLXCR7W&filename=AGRKLXCR7W_989754.jpg - Bar
http://tkimages.axisdata.net/ImageConverter.php?size=display&height=300&hotel=AGRKLXCR7W&filename=AGRKLXCR7W_989756.jpg - Bar
http://tkimages.axisdata.net/ImageConverter.php?size=display&height=300&hotel=AGRKLXCR7W&filename=AGRKLXCR7W_989758.jpg - Bar
http://tkimages.axisdata.net/ImageConverter.php?size=display&height=300&hotel=AGRKLXCR7W&filename=AGRKLXCR7W_989760.jpg - Conference Facilities
http://tkimages.axisdata.net/ImageConverter.php?size=display&height=300&hotel=AGRKLXCR7W&filename=AGRKLXCR7W_989762.jpg - Miscellaneous
http://tkimages.axisdata.net/ImageConverter.php?size=display&height=300&hotel=AGRKLXCR7W&filename=AGRKLXCR7W_989764.jpg - Miscellaneous
http://tkimages.axisdata.net/ImageConverter.php?size=display&height=300&hotel=AGRKLXCR7W&filename=AGRKLXCR7W_989766.jpg - Miscellaneous
http://tkimages.axisdata.net/ImageConverter.php?size=display&height=300&hotel=AGRKLXCR7W&filename=AGRKLXCR7W_989768.jpg - Hotel exterior
http://tkimages.axisdata.net/ImageConverter.php?size=display&height=300&hotel=AGRKLXCR7W&filename=AGRKLXCR7W_989770.jpg - Hotel exterior