Accommodation Fact Sheet

Alexander The Great

Laganas
29 092, Laganas, Zakynthos, Greece
Phone: +30 26950 51 580 Fax: +30 26950 51 038
E-mail: alexhtl@otenet.gr
Website: www.hotelalexander.gr
GIATA: 234943

Code: AGRZTH4BMQ
Search Code: ZTH0128
Type: Hotel
Class: Standard
Local Rating: 3 Star
Featured Rating: 3 Star

Destination: Ionian Islands -Zakynthos
Handling: MTS Incoming Greece -Zakinthos
Group: Master
Chain:
Owner: Axisdata - TK Internal IT Provider

Lat: 37.73105405453826
Lng: 20.86874358694036

Photo Gallery



Hotel exterior



Pool



Pool



Pool

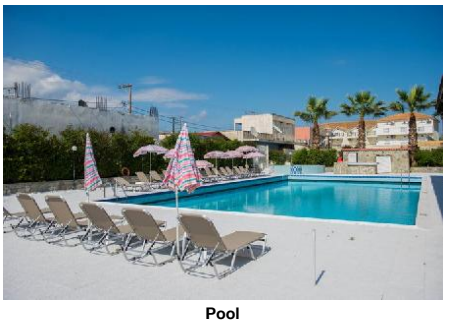

Pool

Descriptions

Descriere generală
Hotelul Alexander The Great este situat la cca. 450 m de o plajă privată cu nisip. Pe plajă sunt disponibile umbrele de soare și șezlonguri la un cost suplimentar. Orașul Zakynthos este la aprox. 6 km. Veți găsi un supermarket la cca. 500 m. Cele mai apropiate baruri și restaurante sunt la cca. 300 m distanță. O discotecă aflată la aprox. 300 m vă invită la dans. Există posibilitatea de a închiria mașini și motociclete. De asemenea, aveți în apropiere o stație de autobuz (cca. 500 m) cea ce vă garantează mobilitatea pe insulă. Pentru îngrijiri medicale în caz de urgență, există un spital la cca. 8 km distanță.

Facilități
Resortul, care a fost renovat parțial în 2018, dispune de 4 etaje și peste 159 camere repartizate între o clădire principală și un total de 7 clădiri secundare. Acesta oferă oaspeților săi recepție (check-in de la 15:00, check out până la 11:00), lobby cu bar, un total de 4 lifturi, aer condiționat, seif (contra cost), minimarket, Sky-Bar (deschis între orele 09:00 - 00:00) și parcare (gratuită). O masă savuroasă va așteapta la unul dintre cele 3 restaurante a hotelului. Accesul la internet WiFi este disponibil gratuit pentru oaspeții hotelului. Pentru oaspeții care depind de un scaun cu rotile, hotelul oferă un lift accesibil pentru scaune cu rotile și acces fără bariere. Călcat și serviciul de concierge sunt gratuite. Spălătorie și serviciul medical sunt disponibile la un cost suplimentar. Este posibil să se perceapă un cost suplimentar pentru serviciul de menaj.

Piscină
În grădinile modernului hotelul există o piscină cu apă dulce precum și o piscină separată pentru copii (deschisă din aprilie până în octombrie). Acolo sunt disponibile gratuit șezlonguri și umbrele de soare. La barul de la piscină sunt disponibile băuturi răcoritoare (deschis între orele 09:00 - 00:00).

Catering
Mic dejun (între orele 07:30 - 10:30) bufet suedez. All Inclusive: micul dejun, prânzul și cina. Micul dejun, prânzul și cina pot fi servite numai în anumite restaurante. Apă și cocktailuri. Băutură de bun venit, mic dejun târziu (între orele 10:30 - 12:00), băuturi răcoritoare (09:00 - 23:00), cafea și ceai (17:00 - 18:00), prăjituri și produse de patiserie (17:00 - 18:00), aperitive (15:00 - 17:00), bere (09:00 - 23:00), vin (09:00 - 23:00), băuturi alcoolice naționale (09:00 - 23:00), anumite băuturi alcoolice importate (între orele 09:00 - 00:00, limitate în anumite restaurante sau baruri), 1 masă în restaurantul à la carte, internet gratuit și service 24h. Este posibil check-in mai devreme și check-out mai târziu (în funcție de disponibilitate).

Sport/Leisure
Oferte pentru sport și divertisment: Biliard (contra cost), fitness, yoga, Pilates și aerobic. La cca. 400 m de hotel, sunt oferite sporturi nautice (unele de către furnizori locali). Există serviciu de închiriere de biciclete. Oferte de wellness: Baie turcească și hamam contra cost. Zonă de spa, saună, jacuzzi și masaje posibil contra cost. Divertisment pentru adulți: program de animație cu spectacole de seară și muzică live. Îngrijirea copiilor: program de animație pentru copii (de la 0 - 12 ani) și babysitting (contra cost).

Informații suplimentare
Pentru anumite facilități sau activități se pot aplica taxe suplimentare. Unele servicii depind de anotimp și de condițiile climatice locale. Limba de serviciu: engleză. Carduri de credit: American Express. Unele servicii sau oferte pot fi utilizate doar într-o măsură limitată sau pot fi complet închise din cauza noilor protocoale de sănătate COVID19. Se pot aplica modificări fără informare prealabilă.

Standard Familienzimmer:
Cameră cu pat francez, pat twin sau pat single, o canapea extensibilă ca pat suplimentar, pat pentru bebeluși (gratuit), încălzire reglabilă individual, ceainic (gratuit), balcon, acces la internet (gratuit), seif (contra cost) și TV cu ecran plat prin satelit precum și aer condiționat reglabil individual (din aprilie până în octombrie, contra cost).

Doppel Standard Zimmer:
Cameră cu pat francez, pat twin sau pat single, o canapea extensibilă ca pat suplimentar, pat pentru bebeluși (gratuit), încălzire reglabilă individual, ceainic (gratuit), balcon, acces la internet (gratuit), seif (contra cost) și TV cu ecran plat prin satelit precum și aer condiționat reglabil individual (din aprilie până în octombrie, contra cost).

Service Units

RMSDTP0000 - Triplu Standard Cameră

Room Facilities			
- Balcony		- Terrace	
- Bathroom		- Bathtub or Shower	
- Baby Cot	free of charge	- Twin Bed	
- Single Bed		- French Bed	
- Additional Beds	Sofa Bed		
Room Amenities			
- Air-Conditioning	Individual w. Extra fee Apr Oct	- Heating	Individual Apr Oct
- TV	SAT TV, Flat Screen	- Internet	free of charge
- Safe	extra fee	- Mini Fridge	free of charge
- Kettle Tea-Coffee	free of charge	- Hairdryer	

FRSD000000 - Standard FamilyRoom

Room Facilities			
- Balcony		- Terrace	
- Bathroom		- Bathtub or Shower	
- Baby Cot	free of charge	- Twin Bed	
- Single Bed		- French Bed	
- Additional Beds	Sofa Bed		

Accommodation Fact Sheet

Alexander The Great

Laganas
29 092, Laganas, Zakynthos, Greece
Phone: +30 26950 51 580 Fax: +30 26950 51 038
E-mail: alexhtl@otenet.gr
Website: www.hotelalexander.gr
GIATA: 234943

Code: AGRZTH4BMQ
Search Code: ZTH0128
Type: Hotel
Class: Standard
Local Rating: 3 Star
Featured Rating: 3 Star

Destination: Ionian Islands -Zakynthos
Handling: MTS Incoming Greece -Zakinthos
Group: Master
Chain:
Owner: Axisdata - TK Internal IT Provider

Lat: 37.73105405453826
Lng: 20.86874358694036



Pool



Reception



Garden



Lobby

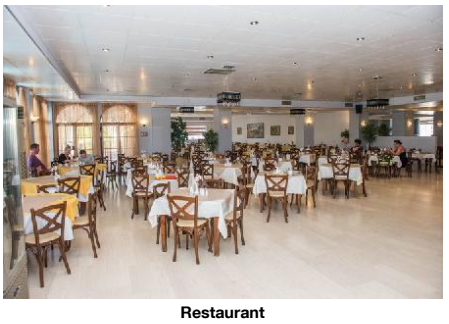

Restaurant

Room Amenities

- Air-Conditioning	Individual w. Extra fee Apr Oct	- Heating	Individual Apr Oct
- TV	SAT TV, Flat Screen	- Internet	free of charge
- Safe	extra fee	- Mini Fridge	free of charge
- Kettle Tea-Coffee	free of charge	- Hairdryer	

RMSDTW0000 - Twin Standard Cameră

Room Facilities

- Balcony		- Terrace	
- Bathroom		- Bathtub or Shower	
- Baby Cot	free of charge	- Twin Bed	
- Single Bed		- French Bed	
- Additional Beds	Sofa Bed		

Room Amenities

- Air-Conditioning	Individual w. Extra fee Apr Oct	- Heating	Individual Apr Oct
- TV	SAT TV, Flat Screen	- Internet	free of charge
- Safe	extra fee	- Mini Fridge	free of charge
- Kettle Tea-Coffee	free of charge	- Hairdryer	

Board & Mealplan

All-Inclusive

- Includes Breakfast	where: only in selected restaurant or bar	- Includes Lunch	where: only in selected restaurant or bar
- Includes Dinner	where: only in selected restaurant or bar	- Late Breakfast	Service Hours: 10:30 - 12:00
- Snacks	Service Hours: 15:00 - 17:00	- Cake & Pastries	Service Hours: 17:00 - 18:00
- Coffee & Tea	Service Hours: 17:00 - 18:00	- Mineral Water	
- Softdrinks	Service Hours: 09:00 - 23:00	- Wine	Service Hours: 09:00 - 23:00
- Beer	Service Hours: 09:00 - 23:00	- Cocktails	Service Hours: 09:00 - 23:00
- Local Spirits	Service Hours: 09:00 - 23:00	- Imported Spirits	limit: limited where: only in selected restaurant or bar Service Hours: 09:00 - 00:00
- Welcome Drink		- Free Internet	
- Free Mini-Bar		- A la carte Restaurant	Service Cycle: by prior reservation
- 24 hour service		- Early check-in (subject to availability)	
- Late check-out (subject to availability)			

Facts

Honeymooners

- Fruit Basket in Room
- Romantic Room Location and Views

Sports

- Sports

Diving

- Diving Spot	50 m	- Diving School	extra fee 30 m
- Rental Service			

Watersports

- Paddleboat
- Kayak
- Canoeing

Bathing Facilities

- Bathing Facilities

Swimming Pool

- Outdoor Pool	1 350 Freshwater Separate Apr Oct	- Indoor Pool	1 50 No child basin Freshwater
- Sunshades at Pool	free of charge	- Sunbeds at Pool	free of charge
- Mattresses at Pool	free of charge	- Towels at Pool	free of charge but w. deposit

Beach

- Beach Type:	sand	- Route to Beach:	footpath
- Public Beach		- Hotel Private Beach	
- Sunshades on Beach	extra fee	- Sunbeds on Beach	extra fee
- Towels on Beach	free of charge but w. deposit	- Service at the Beach	

Disability Friendly

- Disability Friendly

Entrance

- Ramp/Level Access
- Door Type: Automatic

Lift

Accommodation Fact Sheet

Alexander The Great

Laganas
29 092, Laganas, Zakynthos, Greece
Phone: +30 26950 51 580 Fax: +30 26950 51 038
E-mail: alexhtl@otenet.gr
Website: www.hotelalexander.gr
GIATA: 234943

Code: AGRZTH4BMQ
Search Code: ZTH0128
Type: Hotel
Class: Standard
Local Rating: 3 Star
Featured Rating: 3 Star

Destination: Ionian Islands -Zakynthos
Handling: MTS Incoming Greece -Zakinthos
Group: Master
Chain:
Owner: Axisdata - TK Internal IT Provider

Lat: 37.73105405453826
Lng: 20.86874358694036



Restaurant



Bar



Room



Room



Room

- Wheelchair Suitable

Environmental Commitment

- Environmental Commitment

Hotel

- Bio Packaging	Bottles, Organic straws, Glasses	- Green Energy	Solar panels
- Hotel Recycle Bins		- LED Lighting	
- Selective waste collection			

Room

- Sheet Re-use Program

Food&Beverage

- Local and Seasonal Foods

Food & Beverage

- Food & Beverage

Dining Room

- Air-Conditioning		- With Terrace	

Restaurants

- No. of Restaurants:	3	- Main Restaurant:	Buffet
- Fast-Food Restaurant		- A la carte Restaurant	

Bars

- No. of Bars:	4	- Lobby Bar	
- Pool Bar	09:00 - 00:00	- Roof Top Bar	09:00 - 00:00

Beverage

- Water & Softdrinks		- Coffee & Tea	
- Beer		- Wine	
- National Spirits			

Breakfast

- Breakfast Type:	Breakfast Buffet 07:30 - 10:30		

Lunch

- Main Course	Buffet 12:30 - 14:30	- Starters	Buffet
- Salads	Buffet	- Dessert	Buffet

Dinner

- Main Course	Buffet 19:00 - 21:30	- Starters	Buffet
- Salads	Buffet	- Dessert	Buffet

Hotel Facilities

- Hotel Facilities

General Facilties

- Lobby		- Air-Conditioning	Individual Apr Oct
- Elevator	4	- TV Lounge	SAT TV
- Mini Market		- Coiffeur	

Guest Amenities

- Internet	Wi-Fi/HotSpots (free)	- Hotel Safe	extra fee
- Laundry Service	extra fee	- Laundry Room/ WasherDryer	extra fee
- Ironing Service	free of charge	- Medical Service	Daily extra fee 24h Service
- Wake Up Calls		- Concierge	free of charge
- Maid Service/ Housekeeping	Daily		

Parking Facilities

- Car Park	free of charge		

Rentals

- Bike Rental	extra fee	- Motorbike Rental	
- Car Rental			

Leisure Facilities

- Leisure Facilities

Family Facilities

- Child Pool		- Child Animation	0 - 12 6 x week 11:00 - 13:00
- Babysitting	extra fee	- Child Chairs	

Activities

- Adult Animation	6 x week Apr Oct 10:00 - 13:00	- Evening Shows	2 x Week Apr Oct 21:00 - 23:00
- Live Music	2 x Week Apr Oct 21:00 - 23:00	- Billiard	extra fee
- Fitness Room	10:00 - 19:00 100	- Aerobic	
- Yoga		- Pilates	

Accommodation Fact Sheet

Alexander The Great

Laganas
29 092, Laganas, Zakynthos, Greece
Phone: +30 26950 51 580 Fax: +30 26950 51 038
E-mail: alexhtl@otenet.gr
Website: www.hotelalexander.gr
GIATA: 234943

Code: AGRZTH4BMQ
Search Code: ZTH0128
Type: Hotel
Class: Standard
Local Rating: 3 Star
Featured Rating: 3 Star

Destination: Ionian Islands -Zakynthos
Handling: MTS Incoming Greece -Zakinthos
Group: Master
Chain:
Owner: Axisdata - TK Internal IT Provider

Lat: 37.73105405453826
Lng: 20.86874358694036


Room


Room


Room


Room


Room

Locations & Distances

- Locations & Distances

Cities
- City 1: Zakynthos, 6 km, 15 min

Recreation Area
- Beach: Laganas Beach, 450 m

Public Transport
- Public Bus Stop: 500 m

Sport Locations
- Water Activities: 400 m
- Horse Riding: 3 km

Medical Locations
- Hospital: 8 km
- Pharmacy: 1.50 km
- Doctor: 500 m

Other Locations
- Town Centre: 6 km
- Restaurants/Bars: 300 m
- Disco/Nightlife: 300 m
- Supermarket: 500 m

Object Information

- Object Information

Property
- Construction Year: 1990
- Last Renovation: 2018 Partial
- No. Buildings: 8
- No. Floors (max): 4
- Total Units/Rooms: 159
- Garden: 500 sq m
- Terrace: 250 sq m
- Roof Top Terrace: 200 sq m
- Architectural Style: modern

Reception
- Reception
- Languages Spoken: English

Policies
- Check-In Time: 15:00
- Check-Out Time: 11:00
- Payment Type: American Express
- Pets Allowed: No
- Groups Allowed: Yes
- Hen/Stag Parties: Yes
- Smoking Allowed: No, Balcony/Terrace only

Themes

- Themes

Hotel Type
- Resort Hotel

Wellness & Health

- Wellness & Health

Health
- Sauna
- Massage
- Whirlpool
- Wellness Shower
- SPA
- Stone-Oil Bath
- Acupuncture
- Heat Treatment
- Hydrotherapy
- Antistress Therapy

Beauty & Relaxation
- Steam Bath: extra fee
- Hamam-Turkish Bath: extra fee

Incidents & Errata

Incidents

Restricții - Camera de curățenie	Consequence: limited service frequency Comment: Linen/Towels will not be changed daily
Restricții - Spa	Consequence: limited capacity, some facilities/ activities cannot be offered Comment: The use of Indoor Pools is prohibited according to Greek Law
Restricții - Fitness Center	Consequence: limited capacity, only with pre-reservation

Errata

Impozit plătibil la nivel local	type: city tax Currency: EUR charge cycle: per Room per Night 01.01.2018

Points of interest (Laganas)

Main Locations
Main Airport: Zakinthos Airport (Distance 5.00Km, 10.00min)

Accommodation Stock Sheet

Alexander The Great

Laganas
29 092, Laganas, Zakynthos, Greece
Phone: +30 26950 51 580 Fax: +30 26950 51 038
E-mail: alexhtl@otenet.gr
Website: www.hotelalexander.gr
GIATA: 234943

Code:	AGRZTH4BMQ	Destination:	Ionian Islands -Zakynthos		
Search Code:	ZTH0128	Handling:	MTS Incoming Greece -Zakinthos		
Type:	Hotel	Group:	Master		
Class:	Standard	Chain:			
Local Rating:	3 Star	Owner:	Axisdata - TK Internal IT Provider	Lat:	37.73105405453826
Featured Rating:	3 Star			Lng:	20.86874358694036

Image Route:

http://tkimages.axisdata.net/ImageConverter.php?size=display&height=300&hotel=AGRZTH4BMQ&filename=AGRZTH4BMQ_865100.jpg - Hotel exterior
http://tkimages.axisdata.net/ImageConverter.php?size=display&height=300&hotel=AGRZTH4BMQ&filename=AGRZTH4BMQ_865102.jpg - Pool
http://tkimages.axisdata.net/ImageConverter.php?size=display&height=300&hotel=AGRZTH4BMQ&filename=AGRZTH4BMQ_865104.jpg - Pool
http://tkimages.axisdata.net/ImageConverter.php?size=display&height=300&hotel=AGRZTH4BMQ&filename=AGRZTH4BMQ_865106.jpg - Pool
http://tkimages.axisdata.net/ImageConverter.php?size=display&height=300&hotel=AGRZTH4BMQ&filename=AGRZTH4BMQ_865108.jpg - Pool
http://tkimages.axisdata.net/ImageConverter.php?size=display&height=300&hotel=AGRZTH4BMQ&filename=AGRZTH4BMQ_865110.jpg - Pool
http://tkimages.axisdata.net/ImageConverter.php?size=display&height=300&hotel=AGRZTH4BMQ&filename=AGRZTH4BMQ_865112.jpg - Reception
http://tkimages.axisdata.net/ImageConverter.php?size=display&height=300&hotel=AGRZTH4BMQ&filename=AGRZTH4BMQ_865114.jpg - Garden
http://tkimages.axisdata.net/ImageConverter.php?size=display&height=300&hotel=AGRZTH4BMQ&filename=AGRZTH4BMQ_865116.jpg - Lobby
http://tkimages.axisdata.net/ImageConverter.php?size=display&height=300&hotel=AGRZTH4BMQ&filename=AGRZTH4BMQ_865118.jpg - Restaurant
http://tkimages.axisdata.net/ImageConverter.php?size=display&height=300&hotel=AGRZTH4BMQ&filename=AGRZTH4BMQ_865120.jpg - Restaurant
http://tkimages.axisdata.net/ImageConverter.php?size=display&height=300&hotel=AGRZTH4BMQ&filename=AGRZTH4BMQ_865124.jpg - Bar
http://tkimages.axisdata.net/ImageConverter.php?size=display&height=300&hotel=AGRZTH4BMQ&filename=AGRZTH4BMQ_865126.jpg - Room
http://tkimages.axisdata.net/ImageConverter.php?size=display&height=300&hotel=AGRZTH4BMQ&filename=AGRZTH4BMQ_865128.jpg - Room
http://tkimages.axisdata.net/ImageConverter.php?size=display&height=300&hotel=AGRZTH4BMQ&filename=AGRZTH4BMQ_865130.jpg - Room
http://tkimages.axisdata.net/ImageConverter.php?size=display&height=300&hotel=AGRZTH4BMQ&filename=AGRZTH4BMQ_865132.jpg - Room
http://tkimages.axisdata.net/ImageConverter.php?size=display&height=300&hotel=AGRZTH4BMQ&filename=AGRZTH4BMQ_865136.jpg - Room
http://tkimages.axisdata.net/ImageConverter.php?size=display&height=300&hotel=AGRZTH4BMQ&filename=AGRZTH4BMQ_865140.jpg - Room
http://tkimages.axisdata.net/ImageConverter.php?size=display&height=300&hotel=AGRZTH4BMQ&filename=AGRZTH4BMQ_865142.jpg - Room
http://tkimages.axisdata.net/ImageConverter.php?size=display&height=300&hotel=AGRZTH4BMQ&filename=AGRZTH4BMQ_865144.jpg - Room