Accommodation Fact Sheet

Alexis Hotel

Kallergidon Street, Parigoria
731 00, Chania, Chania, Greece
Phone: +30 28210 93 733 Fax: +30 28210 90 526
E-mail: reservations@hotelalexis.gr
Website: www.hotelalexis.gr
GIATA: 221080

Code:	AGRHER6EA2	Destination:	Crete		
Search Code:	CHQ9005	Handling:	MTS Incoming Greece -Crete		
Type:	Hotel	Group:			
Class:	Standard	Chain:			
Local Rating:	2 Star	Owner:	KAKAVELAKIS I. AE.	Lat:	35.507379
Featured Rating:	2 Star			Lng:	23.998522

Photo Gallery

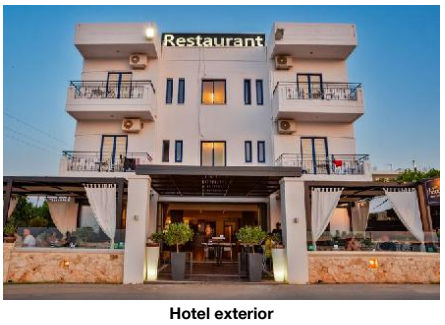

Hotel exterior



Hotel exterior

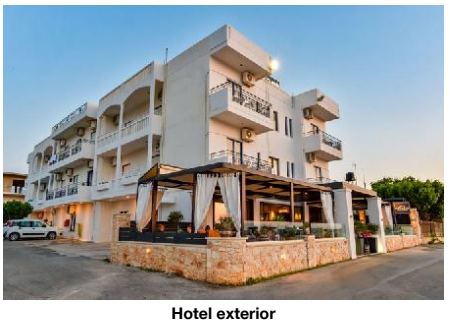

Hotel exterior



Pool



Pool

Descriptions

Descriere generală
Hotelul Alexis Hotel este situat la cca. 2 km de Chania (Chania Airport cca. 17 km, Rethymno cca. 65 km). Cea mai apropiată plajă se află la cca. 750 m distanță. Centrul turistic al orașului se află la aprox. 2 km. Veți găsi un supermarket la cca. 500 m. Următoarele atracții pot fi accesate de la hotel: Samaria Gorge (cca. 41 km), Chania Old Town (cca. 2 km), Balos (cca. 50 km), Elafonisi (cca. 72 km) și Ayia Lake. Hotelul dispune de serviciu de rentacar. De asemenea, aveți în apropiere o stație de autobuz (cca. 150 m) cea ce vă garantează mobilitatea în vacanța dumneavoastră.

Facilități
Hotelul, care a fost renovat parțial în 2020, dispune de 2 etaje și peste 26 camere. Hotelul are recepție, aer condiționat și parcare (gratuită). Pentru a servi masa vă stau la dispoziție un restaurant. Accesul la internet WiFi este disponibil gratuit pentru oaspeții hotelului. Serviciul de menaj este gratuit. Este posibil să se perceapă un cost suplimentar pentru room service.

Piscină
În grădinile acestui hotelul există o piscină cu apă dulce precum și o piscină pentru copii integrată în piscina principală. Acolo sunt disponibile gratuit șezlonguri și umbrele de soare.

Catering
Mic dejun (între orele 08:00 - 10:30) bufet suedez.

Sport/Leisure
Oferte de wellness: Jacuzzi gratuit.

Informații suplimentare
Pentru anumite facilități sau activități se pot aplica taxe suplimentare. Unele servicii depind de anotimp și de condițiile climatice locale. Limbi de serviciu: engleză și franceză. Unele servicii sau oferte pot fi utilizate doar într-o măsură limitată sau pot fi complet închise din cauza noilor protocoale de sănătate COVID19. Se pot aplica modificări fără informare prealabilă.

Einzelbelegung Standard Zimmer (Bergblick):
Dotate cu pat twin, pat pentru bebeluși (gratuit), ceainic (gratuit), balcon, acces la internet (gratuit), seif (contra cost) și TV prin satelit precum și aer condiționat reglabil individual. Baie cu duș. Dimensiune: 12 m².

Einzelbelegung Standard Zimmer (Bergblick, Nicht erstattbar):
Cameră cu pat twin, pat pentru bebeluși (gratuit), ceainic (gratuit), balcon, acces la internet (gratuit), seif (contra cost) și TV prin satelit precum și aer condiționat reglabil individual. Baie cu duș. Dimensiune: 12 m².

Doppel Standard Zimmer (Seitlicher Meerblick):
Dotate cu pat twin, pat pentru bebeluși (gratuit), ceainic (gratuit), balcon, acces la internet (gratuit), seif (contra cost) și TV prin satelit precum și aer condiționat reglabil individual. Baie cu duș.

Doppel Standard Zimmer (Seitlicher Meerblick, Nicht erstattbar):
Cameră cu pat twin, pat pentru bebeluși (gratuit), ceainic (gratuit), balcon, acces la internet (gratuit), seif (contra cost) și TV prin satelit precum și aer condiționat reglabil individual. Baie cu duș.

Doppel Standard Zimmer (Berg- oder Poolblick):
Dotate cu pat twin, pat pentru bebeluși (gratuit), ceainic (gratuit), balcon, acces la internet (gratuit), seif (contra cost) și TV prin satelit precum și aer condiționat reglabil individual. Baie cu duș. Dimensiune: 12 m².

Doppel Standard Zimmer (Berg- oder Poolblick, Nicht erstattbar):
Cameră cu pat twin, pat pentru bebeluși (gratuit), ceainic (gratuit), balcon, acces la internet (gratuit), seif (contra cost) și TV prin satelit precum și aer condiționat reglabil individual. Baie cu duș. Dimensiune: 12 m².

Doppel Standard Zimmer (Meerblick):
Cameră cu pat twin, pat pentru bebeluși (gratuit), ceainic (gratuit), balcon, acces la internet (gratuit), seif (contra cost) și TV prin satelit precum și aer condiționat reglabil individual. Baie cu duș.

Doppel Standard Zimmer (Meerblick, Nicht erstattbar):
Dotate cu pat twin, pat pentru bebeluși (gratuit), ceainic (gratuit), balcon, acces la internet (gratuit), seif (contra cost) și TV prin satelit precum și aer condiționat reglabil individual. Baie cu duș.

Service Units

RMSDTWSV00 - Twin Standard Cameră (Vedere la mare)

Room Facilities			
- Balcony		- Bathroom	
- Shower		- Baby Cot	free of charge
- Twin Bed			
- Room Size			
Room Amenities			
- Air-Conditioning	Individual	- TV	
- Internet	free of charge	- Safe	extra fee
- Phone		- Mini Fridge	
- Kettle Tea-Coffee	free of charge	- Hairdryer	

RMSDTWM20N - Twin Standard Cameră (Vedere la munte sau la piscină, Nereturnabilă)

Room Facilities			
- Balcony		- Bathroom	
- Shower		- Baby Cot	free of charge

Accommodation Fact Sheet

Alexis Hotel

Kallergidon Street, Parigoria
731 00, Chania, Chania, Greece
Phone: +30 28210 93 733 Fax: +30 28210 90 526
E-mail: reservations@hotelalexis.gr
Website: www.hotelalexis.gr
GIATA: 221080

Code:	AGRHER6EA2	Destination:	Crete		
Search Code:	CHQ9005	Handling:	MTS Incoming Greece -Crete		
Type:	Hotel	Group:			
Class:	Standard	Chain:			
Local Rating:	2 Star	Owner:	KAKAVELAKIS I. AE.	Lat:	35.507379
Featured Rating:	2 Star			Lng:	23.998522

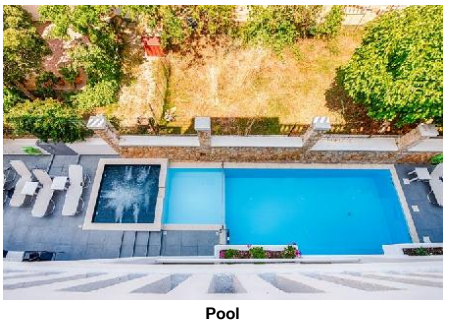

Pool



Room

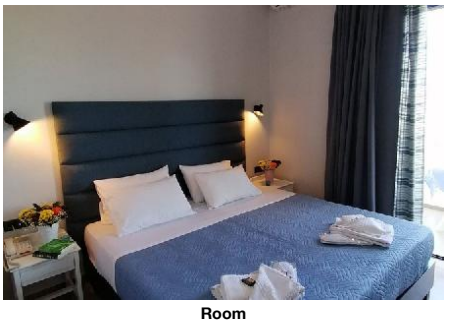

Room



Room



Room

- Twin Bed
- Room Size

Room Amenities
- Air-Conditioning: Individual
- TV
- Internet: free of charge
- Safe: extra fee
- Phone
- Mini Fridge
- Kettle Tea-Coffee: free of charge
- Hairdryer

RMSDTWLS00 - Twin Standard Cameră (LateralSeaView)

Room Facilities
- Balcony
- Bathroom
- Shower
- Baby Cot: free of charge
- Twin Bed
- Room Size

Room Amenities
- Air-Conditioning: Individual
- TV
- Internet: free of charge
- Safe: extra fee
- Phone
- Mini Fridge
- Kettle Tea-Coffee: free of charge
- Hairdryer

RMSDINMV00 - SingleUse Standard Cameră (MountainView)

Room Facilities
- Balcony
- Bathroom
- Shower
- Baby Cot: free of charge
- Twin Bed
- Room Size

Room Amenities
- Air-Conditioning: Individual
- TV
- Internet: free of charge
- Safe: extra fee
- Phone
- Mini Fridge
- Kettle Tea-Coffee: free of charge
- Hairdryer

RMSDTWSV0N - Twin Standard Cameră (Vedere la mare, Nereturnabilă)

Room Facilities
- Balcony
- Bathroom
- Shower
- Baby Cot: free of charge
- Twin Bed
- Room Size

Room Amenities
- Air-Conditioning: Individual
- TV
- Internet: free of charge
- Safe: extra fee
- Phone
- Mini Fridge
- Kettle Tea-Coffee: free of charge
- Hairdryer

RMSDTWM200 - Twin Standard Cameră (Vedere la munte sau la piscină)

Room Facilities
- Balcony
- Bathroom
- Shower
- Baby Cot: free of charge
- Twin Bed
- Room Size

Room Amenities
- Air-Conditioning: Individual
- TV
- Internet: free of charge
- Safe: extra fee
- Phone
- Mini Fridge
- Kettle Tea-Coffee: free of charge
- Hairdryer

RMSDTWLS0N - Twin Standard Cameră (LateralSeaView, Nereturnabilă)

Room Facilities
- Balcony
- Bathroom
- Shower
- Baby Cot: free of charge
- Twin Bed
- Room Size

Room Amenities
- Air-Conditioning: Individual
- TV
- Internet: free of charge
- Safe: extra fee
- Phone
- Mini Fridge
- Kettle Tea-Coffee: free of charge
- Hairdryer

RMSDINMV0N - SingleUse Standard Cameră (MountainView, Nereturnabilă)

Room Facilities
- Balcony
- Bathroom
- Shower
- Baby Cot: free of charge
- Twin Bed
- Room Size

Room Amenities
- Air-Conditioning: Individual
- TV
- Internet: free of charge
- Safe: extra fee
- Phone
- Mini Fridge
- Kettle Tea-Coffee: free of charge
- Hairdryer

Board & Mealplan

Facts

Accommodation Fact Sheet

Alexis Hotel

Kallergidon Street, Parigoria
731 00, Chania, Chania, Greece
Phone: +30 28210 93 733 Fax: +30 28210 90 526
E-mail: reservations@hotelalexis.gr
Website: www.hotelalexis.gr
GIATA: 221080

Code: AGRHER6EA2
Search Code: CHQ9005
Type: Hotel
Class: Standard
Local Rating: 2 Star
Featured Rating: 2 Star

Destination: Crete
Handling: MTS Incoming Greece -Crete
Group:
Chain:
Owner: KAKAVELAKIS I. AE.

Lat: 35.507379
Lng: 23.998522


Room

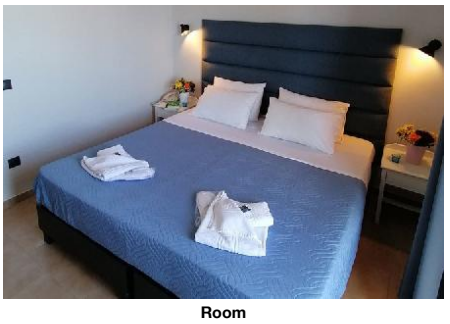
Room


Room


Room


Room

Honeymooners

- Flowers in Room

Bathing Facilities

- Bathing Facilities

Swimming Pool

- Outdoor Pool	1 Freshwater Integrated	- Sunshades at Pool	free of charge
- Sunbeds at Pool	free of charge	- Towels at Pool	free of charge

Beach

- Towels on Beach	free of charge		

Food & Beverage

- Food & Beverage

Restaurants

- No. of Restaurants:	1	- Local/National Restaurant	

- A la carte Restaurant

Breakfast

- Breakfast Type:	Breakfast Buffet 08:00 - 10:30		

Dinner

- Main Course	Fixed Menus 18:00 - 00:00	- Starters	A la Carte
- Salads	A la Carte		

Hotel Facilities

- Hotel Facilities

General Facilties

- Air-Conditioning	Central	- TV Lounge	Flat Screen

Guest Amenities

- Internet	Wi-Fi/HotSpots (free)	- Room Service	09:30 - 22:30
- Wake Up Calls		- Maid Service/ Housekeeping	free of charge Daily

Parking Facilities

- Car Park	free of charge		

Rentals

- Car Rental

Leisure Facilities

- Leisure Facilities

Family Facilities

- Baby High Chairs

Locations & Distances

- Locations & Distances

Cities

- City 1:	Chania 2 km	- City 2:	Chania Airport 17 km
- City 3:	Rethymno 65 km		

Recreation Area

- Beach	Chrissi Akti 750 m		

Public Transport

- Public Bus Stop	150 m		

Sport Locations

- Horse Riding	40 km		

Medical Locations

- Hospital	4.50 km		

Other Locations

- Town Centre	2 km	- Tourist Center	2 km
- Supermarket	500 m	- Attraction 1:	Ayia Lake 8.50 km
- Attraction 2:	Samaria Gorge 41 km	- Attraction 3:	Chania Old Town 2 km
- Attraction 4:	Balos 50 km	- Attraction 5:	Elafonisi 72 km

Object Information

- Object Information

Property

- Construction Year:	1990	- Last Renovation:	2020 Partial
- No. Floors (max):	2	- Total Units/Rooms:	26

Reception

- Reception	09:30 - 22:30	- Languages Spoken	English, French, Greek, Swedish

Policies

- Payment Type:	Euro/Master Card, Visa Card	- Pets Allowed:	No

Alexis Hotel

Kallergidon Street, Parigoria
731 00, Chania, Chania, Greece
Phone: +30 28210 93 733 Fax: +30 28210 90 526
E-mail: reservations@hotelalexis.gr
Website: www.hotelalexis.gr
GIATA: 221080

Code:	AGRHER6EA2	Destination:	Crete		
Search Code:	CHQ9005	Handling:	MTS Incoming Greece -Crete		
Type:	Hotel	Group:			
Class:	Standard	Chain:			
Local Rating:	2 Star	Owner:	KAKAVELAKIS I. AE.	Lat:	35.507379
Featured Rating:	2 Star			Lng:	23.998522



Room



Room



Room



Room



Room

Wellness & Health

- Wellness & Health

Health

- Whirlpool free of charge

Incidents & Errata

Errata

Impozit plătibil la nivel local	type: city tax Currency: EUR charge cycle: per Room per Night 01.01.2018

Points of interest (Chania)

Main Locations

Additional Airport: Heraklion Airport (Distance 138.00Km, 120.00min)
Main Airport: Chania Airport (Distance 14.00Km, 20.00min)

Accommodation Fact Sheet

Alexis Hotel

Kallergidon Street, Parigoria
731 00, Chania, Chania, Greece
Phone: +30 28210 93 733 Fax: +30 28210 90 526
E-mail: reservations@hotelalexis.gr
Website: www.hotelalexis.gr
GIATA: 221080

Code:	AGRHER6EA2
Search Code:	CHQ9005
Type:	Hotel
Class:	Standard
Local Rating:	2 Star
Featured Rating:	2 Star

Destination:	Crete
Handling:	MTS Incoming Greece -Crete
Group:	
Chain:	
Owner:	KAKAVELAKIS I. AE.

Lat:	35.507379
Lng:	23.998522



Room



Reception



Lobby



Restaurant



Restaurant

Accommodation Fact Sheet

Alexis Hotel

Kallergidon Street, Parigoria
731 00, Chania, Chania, Greece
Phone: +30 28210 93 733 Fax: +30 28210 90 526
E-mail: reservations@hotelalexis.gr
Website: www.hotelalexis.gr
GIATA: 221080

Code:	AGRHER6EA2	Destination:	Crete		
Search Code:	CHQ9005	Handling:	MTS Incoming Greece -Crete		
Type:	Hotel	Group:			
Class:	Standard	Chain:			
Local Rating:	2 Star	Owner:	KAKAVELAKIS I. AE.	Lat:	35.507379
Featured Rating:	2 Star			Lng:	23.998522



Restaurant

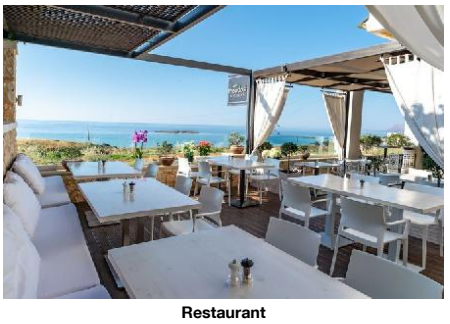

Restaurant

Accommodation Stock Sheet

Alexis Hotel

Kallergidon Street, Parigoria
731 00, Chania, Chania, Greece
Phone: +30 28210 93 733 Fax: +30 28210 90 526
E-mail: reservations@hotelalexis.gr
Website: www.hotelalexis.gr
GIATA: 221080

Code:	AGRHER6EA2	Destination:	Crete		
Search Code:	CHQ9005	Handling:	MTS Incoming Greece -Crete		
Type:	Hotel	Group:			
Class:	Standard	Chain:			
Local Rating:	2 Star	Owner:	KAKAVELAKIS I. AE.	Lat:	35.507379
Featured Rating:	2 Star			Lng:	23.998522

Image Route:

http://tkimages.axisdata.net/ImageConverter.php?size=display&height=300&hotel=AGRHER6EA2&filename=AGRHER6EA2_934102.JPG - Hotel exterior
http://tkimages.axisdata.net/ImageConverter.php?size=display&height=300&hotel=AGRHER6EA2&filename=AGRHER6EA2_934104.JPG - Hotel exterior
http://tkimages.axisdata.net/ImageConverter.php?size=display&height=300&hotel=AGRHER6EA2&filename=AGRHER6EA2_934108.JPG - Hotel exterior
http://tkimages.axisdata.net/ImageConverter.php?size=display&height=300&hotel=AGRHER6EA2&filename=AGRHER6EA2_934110.JPG - Pool
http://tkimages.axisdata.net/ImageConverter.php?size=display&height=300&hotel=AGRHER6EA2&filename=AGRHER6EA2_934112.JPG - Pool
http://tkimages.axisdata.net/ImageConverter.php?size=display&height=300&hotel=AGRHER6EA2&filename=AGRHER6EA2_934114.JPG - Pool
http://tkimages.axisdata.net/ImageConverter.php?size=display&height=300&hotel=AGRHER6EA2&filename=AGRHER6EA2_1004742.jpg - Room
http://tkimages.axisdata.net/ImageConverter.php?size=display&height=300&hotel=AGRHER6EA2&filename=AGRHER6EA2_1004744.jpg - Room
http://tkimages.axisdata.net/ImageConverter.php?size=display&height=300&hotel=AGRHER6EA2&filename=AGRHER6EA2_1004746.jpg - Room
http://tkimages.axisdata.net/ImageConverter.php?size=display&height=300&hotel=AGRHER6EA2&filename=AGRHER6EA2_1004748.jpg - Room
http://tkimages.axisdata.net/ImageConverter.php?size=display&height=300&hotel=AGRHER6EA2&filename=AGRHER6EA2_1004750.jpg - Room
http://tkimages.axisdata.net/ImageConverter.php?size=display&height=300&hotel=AGRHER6EA2&filename=AGRHER6EA2_1004752.jpg - Room
http://tkimages.axisdata.net/ImageConverter.php?size=display&height=300&hotel=AGRHER6EA2&filename=AGRHER6EA2_1004754.jpg - Room
http://tkimages.axisdata.net/ImageConverter.php?size=display&height=300&hotel=AGRHER6EA2&filename=AGRHER6EA2_1004756.jpg - Room
http://tkimages.axisdata.net/ImageConverter.php?size=display&height=300&hotel=AGRHER6EA2&filename=AGRHER6EA2_1004758.jpg - Room
http://tkimages.axisdata.net/ImageConverter.php?size=display&height=300&hotel=AGRHER6EA2&filename=AGRHER6EA2_1004760.jpg - Room
http://tkimages.axisdata.net/ImageConverter.php?size=display&height=300&hotel=AGRHER6EA2&filename=AGRHER6EA2_1004762.jpg - Room
http://tkimages.axisdata.net/ImageConverter.php?size=display&height=300&hotel=AGRHER6EA2&filename=AGRHER6EA2_1004764.jpg - Room
http://tkimages.axisdata.net/ImageConverter.php?size=display&height=300&hotel=AGRHER6EA2&filename=AGRHER6EA2_1004766.jpg - Room
http://tkimages.axisdata.net/ImageConverter.php?size=display&height=300&hotel=AGRHER6EA2&filename=AGRHER6EA2_1004768.jpg - Room
http://tkimages.axisdata.net/ImageConverter.php?size=display&height=300&hotel=AGRHER6EA2&filename=AGRHER6EA2_1004770.jpg - Room
http://tkimages.axisdata.net/ImageConverter.php?size=display&height=300&hotel=AGRHER6EA2&filename=AGRHER6EA2_934116.JPG - Reception
http://tkimages.axisdata.net/ImageConverter.php?size=display&height=300&hotel=AGRHER6EA2&filename=AGRHER6EA2_934118.JPG - Lobby
http://tkimages.axisdata.net/ImageConverter.php?size=display&height=300&hotel=AGRHER6EA2&filename=AGRHER6EA2_934120.JPG - Restaurant
http://tkimages.axisdata.net/ImageConverter.php?size=display&height=300&hotel=AGRHER6EA2&filename=AGRHER6EA2_934122.JPG - Restaurant
http://tkimages.axisdata.net/ImageConverter.php?size=display&height=300&hotel=AGRHER6EA2&filename=AGRHER6EA2_934124.JPG - Restaurant
http://tkimages.axisdata.net/ImageConverter.php?size=display&height=300&hotel=AGRHER6EA2&filename=AGRHER6EA2_934126.JPG - Restaurant