Accommodation Fact Sheet

All Senses Ocean Blue

Kremasti, Ialyssos Bay, Rhodes
85100, Ialyssos, Rhodos, Greece
Phone: +302241094267 Fax: +302241094270
E-mail: dpotsou@hotelbrain.com
Website: www.allsenesoceanblue.com
GIATA: 79881

Code:	AGRRHO9PPG
Search Code:	
Type:	Hotel
Class:	Standard
Local Rating:	4 Star
Featured Rating:	4 Star

Destination:	Dodecanese Islands -Rhodos
Handling:	MTS Incoming Greece -Rhodos
Group:	
Chain:	HotelKeys group
Owner:	HOTELBRAIN S.A.

Lat: 36.41889456776186
Lng: 28.129537269588205

Photo Gallery



Pool



Hotel



Pool



Pool



Reception

Descriptions

Descriere generală
Hotelul All Senses Ocean Blue este situat in Ialyssos, direct pe o plajă cu pietriș. Pe plajă sunt disponibile șezlonguri gratuite. Centrul turistic al stațiunii se află la aprox. 1,5 km. Orașul Kremasti este la aprox. 2 km (Ialysos cca. 4 km, Rodos Town cca. 12 km). Veți găsi un supermarket la cca. 1,5 km. La cele mai apropiate baruri și restaurante se poate ajunge într-un timp foarte scurt. O discotecă aflată la aprox. 4 km vă invită la dans. Următoarele atracții pot fi accesate de la hotel: Lindos (cca. 40 km), Faliraki (cca. 20 km), Valley of Butterflies (cca. 10 km), Kamiros (cca. 20 km) și Old Town (cca. 12 km). Există posibilitatea de a închiria mașini și motociclete. De asemenea, aveți în apropiere o stație de autobuz (cca. 500 m) cea ce vă garantează mobilitatea pe insulă. Pentru îngrijiri medicale în caz de urgență, există un spital la cca. 12 km distanță. Aeroportul (RHO) se află la aprox. 8 km.

Facilități
Resortul dispune de 3 etaje și peste 191 camere repartizate între o clădire principală și de 3 clădiri secundare. Acesta oferă oaspeților săi recepție deschisă 24h (check-in de la 14:00, check out până la 12:00), lobby cu bar, lift, aer condiționat, seif (gratuit) și parcare (gratuită). Pentru a satisface apetitul vă stau la dispoziție un restaurant cu aer condiționat. Accesul la internet WiFi este disponibil gratuit pentru oaspeții hotelului. Serviciul de menaj este gratuit. Room service, spălătorie, călcat și serviciul medical sunt disponibile la un cost suplimentar.

Piscină
Zona exterioară a hotelului include o piscină cu apă dulce precum și o piscină separată pentru copii și un tobogan de apă. Acolo sunt disponibile gratuit șezlonguri și umbrele de soare. Un bar lângă piscină oferă oaspeților băuturi răcoritoare.

Catering
Mic dejun (între orele 07:00 - 10:00) bufet suedez. Demipensiunea include micul dejun și cina. All Inclusive: micul dejun, prânzul și cina. Micul dejun, prânzul și cina pot fi servite numai în anumite restaurante. Cocktailuri. Băutură de bun venit, băuturi răcoritoare (10:00 - 23:00), aperitive (10:00 - 12:30), bere (10:00 - 23:00), vin (10:00 - 23:00), băuturi alcoolice naționale (10:00 - 23:00), internet gratuit și utilizarea gratuită a seifului (în baza unei garanții). Este posibil check-in mai devreme și check-out mai târziu (în funcție de disponibilitate).

Sport/Leisure
Oferte pentru sport și divertisment: Volei pe plajă, darts (gratuit), tenis de masă (gratuit), aerobic, tenis (gratuit) și biliard (contra cost). Pe plajă puteți practica sporturi nautice precum jet ski și schi nautic (unele de către furnizori locali). La cca. 35 km de hotel este un teren de golf. Există serviciu de închiriere de biciclete. Oferte de wellness: Zonă de spa, saună și masaje contra cost. Divertisment pentru adulți: program de animație cu spectacole de seară și muzică live. Teren de joacă. Îngrijirea copiilor: program de animație pentru copii și babysitting (contra cost).

Informații suplimentare
Pentru anumite facilități sau activități se pot aplica taxe suplimentare. Unele servicii depind de anotimp și de condițiile climatice locale. Limbi de serviciu: engleză, germană și poloneză. Carduri de credit: Diners Club, American Express, Visa și Euro/MasterCard.

Familienzimmer:
Dotate cu pat dublu sau pat twin, pardoseală cu gresie, chicinetă, ceainic (gratuit), minibar (contra cost), acces la internet (gratuit), seif (gratuit) și TV cu ecran plat prin satelit precum și aer condiționat controlat central (din mai până în octombrie). Baie cu duș. Prosoapele se schimbă zilnic, lenjeria de pat de 3 ori pe săptămână.

Familienzimmer (SwimUp-Pool Terrasse):
Cameră cu pat dublu sau pat twin, pardoseală cu gresie, chicinetă, ceainic (gratuit), minibar (contra cost), acces la internet (gratuit), seif (gratuit) și TV cu ecran plat prin satelit precum și aer condiționat controlat central (din mai până în octombrie). Prosoapele se schimbă zilnic, lenjeria de pat de 3 ori pe săptămână.

Double Zimmer (Gartenblick):
Dotate cu pat dublu sau pat twin, pardoseală cu gresie, chicinetă, ceainic (gratuit), minibar (contra cost), balcon sau terasă, acces la internet (gratuit), seif (gratuit) și TV cu ecran plat prin satelit precum și aer condiționat controlat central (din mai până în octombrie). Prosoapele se schimbă zilnic, lenjeria de pat de 3 ori pe săptămână.

Double Zimmer (Pool-Meerblick):
Dotate cu pat dublu sau pat twin, pardoseală cu gresie, chicinetă, ceainic (gratuit), minibar (contra cost), acces la internet (gratuit), seif (gratuit) și TV cu ecran plat prin satelit precum și aer condiționat controlat central (din mai până în octombrie). Prosoapele se schimbă zilnic, lenjeria de pat de 3 ori pe săptămână.

Double Comfort Zimmer (Gartenblick):
Dotate cu pat dublu sau pat twin, pardoseală cu gresie, chicinetă, ceainic (gratuit), minibar (contra cost), acces la internet (gratuit), seif (gratuit) și TV cu ecran plat prin satelit precum și aer condiționat controlat central (din mai până în octombrie). Prosoapele se schimbă zilnic, lenjeria de pat de 3 ori pe săptămână.

Double Comfort Zimmer (Pool-Meerblick):
Cameră cu pat dublu sau pat twin, pardoseală cu gresie, chicinetă, ceainic (gratuit), minibar (contra cost), acces la internet (gratuit), seif (gratuit) și TV cu ecran plat prin satelit precum și aer condiționat controlat central (din mai până în octombrie). Prosoapele se schimbă zilnic, lenjeria de pat de 3 ori pe săptămână.

Double Superior Zimmer (SwimUp-Pool Terrasse):
Dotate cu pat dublu sau pat twin, pardoseală cu gresie, chicinetă, piscină comună, ceainic (gratuit), minibar (contra cost), acces la internet (gratuit), seif (gratuit) și TV cu ecran plat prin satelit precum și aer condiționat controlat central (din mai până în octombrie). Baie cu duș. Prosoapele se schimbă zilnic, lenjeria de pat de 3 ori pe săptămână.

Suite (Panoramablick):
Cameră cu pat dublu sau pat twin, pardoseală cu gresie, chicinetă, ceainic (gratuit), minibar (contra cost), acces la internet (gratuit), seif (gratuit) și TV cu ecran plat prin satelit precum și aer condiționat

All Senses Ocean Blue

Kremasti, Ialyssos Bay, Rhodes
85100, Ialyssos, Rhodos, Greece
Phone: +302241094267 Fax: +302241094270
E-mail: dpotsou@hotelbrain.com
Website: www.allsenesoceanblue.com
GIATA: 79881

Code:	AGRRHO9PPG	Destination:	Dodecanese Islands -Rhodos		
Search Code:		Handling:	MTS Incoming Greece -Rhodos		
Type:	Hotel	Group:			
Class:	Standard	Chain:	HotelKeys group		
Local Rating:	4 Star	Owner:	HOTELBRAIN S.A.	Lat:	36.41889456776186
Featured Rating:	4 Star			Lng:	28.129537269588205



Lobby



Main Restaurant



Bar



New Rooms



Gym

controlat central (din mai până în octombrie). Prosoapele se schimbă zilnic, lenjeria de pat de 3 ori pe săptămână.

Service Units

RMCFDBGV00 - Dublu Comfort Cameră (GardenView)

Room Facilities
- Bathroom
- No.Bathrooms: 1
- Double Bed
- Twin Bed
- Kitchenette: Fridge
- Fire Alarm
- Floor-Type: Tiled
- Welcome Drink: Softdrinks free of charge
- Beach Towel: free of charge

Room Amenities
- Air-Conditioning: Central May Oct
- TV: SAT TV, Flat Screen
- Internet: free of charge
- Safe: free of charge
- Phone
- Mini Bar: extra fee
- Mini Fridge: free of charge
- Kettle Tea-Coffee: free of charge
- Bed Linen: 3 x Week free of charge
- Hairdryer
- Bath Towels: Daily free of charge

(Comfort Double with Garden View (No Balcony))

RM00DBGV00 - Dublu Cameră (GardenView)

Room Facilities
- Balcony or Terrace
- Bathroom
- Bathtub or Shower
- No.Bathrooms: 1
- Double Bed
- Twin Bed
- Kitchenette: Fridge
- Fire Alarm
- Floor-Type: Tiled
- Welcome Drink: Softdrinks free of charge
- Beach Towel: free of charge

Room Amenities
- Air-Conditioning: Central May Oct
- TV: SAT TV, Flat Screen
- Internet: free of charge
- Safe: free of charge
- Phone
- Mini Bar: extra fee
- Mini Fridge: free of charge
- Kettle Tea-Coffee: free of charge
- Bed Linen: 3 x Week free of charge
- Hairdryer
- Bath Towels: Daily free of charge

(Double Room Garden View)

SU0000PA00 - Suite (PanoramaView)

Room Facilities
- Bathroom
- No.Bathrooms: 1
- Double Bed
- Twin Bed
- Kitchenette: Fridge
- Fire Alarm
- Floor-Type: Tiled
- Welcome Drink: Softdrinks free of charge
- Beach Towel: free of charge

Room Amenities
- Air-Conditioning: Central May Oct
- TV: SAT TV, Flat Screen
- Internet: free of charge
- Safe: free of charge
- Phone
- Mini Bar: extra fee
- Mini Fridge: free of charge
- Kettle Tea-Coffee: free of charge
- Bed Linen: 3 x Week free of charge
- Hairdryer
- Bath Towels: Daily free of charge

(Suite with Panoramic View)

FR000000U0 - FamilyRoom (SwimUp-PoolTerasă)

Room Facilities
- Bathroom

Accommodation Fact Sheet

All Senses Ocean Blue

Kremasti, Ialyssos Bay, Rhodes
85100, Ialyssos, Rhodos, Greece
Phone: +302241094267 Fax: +302241094270
E-mail: dpotsou@hotelbrain.com
Website: www.allsenesoceanblue.com
GIATA: 79881

Code: AGRRHO9PPG
Search Code:
Type: Hotel
Class: Standard
Local Rating: 4 Star
Featured Rating: 4 Star

Destination: Dodecanese Islands -Rhodos
Handling: MTS Incoming Greece -Rhodos
Group:
Chain: HotelKeys group
Owner: HOTELBRAIN S.A.

Lat: 36.41889456776186
Lng: 28.129537269588205

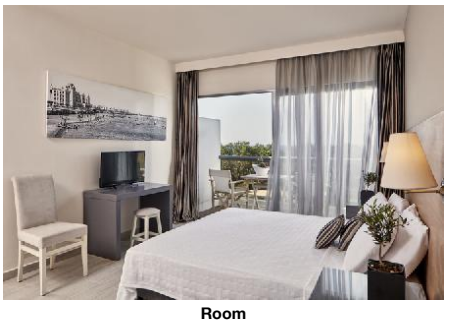

Room

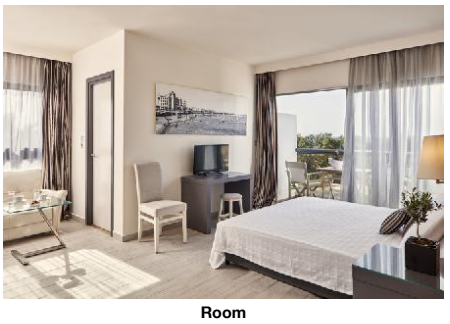

Room

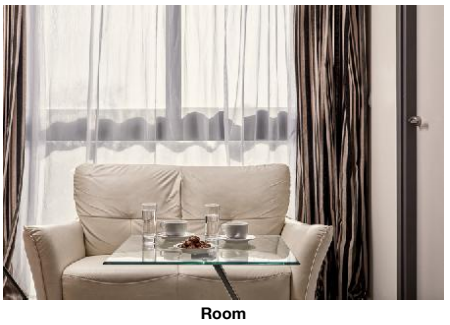

Room



Room

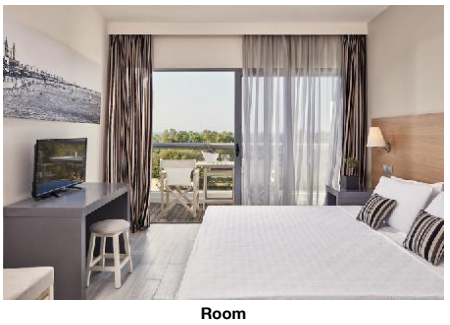

Room

- No.Bathrooms:	1		
- Double Bed		- Twin Bed	
- Kitchenette	Fridge		
- Fire Alarm			
- Floor-Type	Tiled	- Welcome Drink	Softdrinks free of charge
- Beach Towel	free of charge		
Room Amenities			
- Air-Conditioning	Central May Oct	- TV	SAT TV, Flat Screen
- Internet	free of charge	- Safe	free of charge
- Phone		- Mini Bar	extra fee
- Mini Fridge	free of charge	- Kettle Tea-Coffee	free of charge
- Bed Linen	3 x Week free of charge	- Hairdryer	
- Bath Towels	Daily free of charge		

(Family Room Swim Up)

RMCFDBPS00 - Dublu Comfort Cameră (Piscină - vedere la mare)

Room Facilities			
- Bathroom			
- No.Bathrooms:	1		
- Double Bed		- Twin Bed	
- Kitchenette	Fridge		
- Fire Alarm			
- Floor-Type	Tiled	- Welcome Drink	Softdrinks free of charge
- Beach Towel	free of charge		
Room Amenities			
- Air-Conditioning	Central May Oct	- TV	SAT TV, Flat Screen
- Internet	free of charge	- Safe	free of charge
- Phone		- Mini Bar	extra fee
- Mini Fridge	free of charge	- Kettle Tea-Coffee	free of charge
- Bed Linen	3 x Week free of charge	- Hairdryer	
- Bath Towels	Daily free of charge		

(Comfort Double with Pool-Sea View (No Balcony))

RMSPDB00U0 - Dublu Superior Cameră (SwimUp-PoolTerasă)

Room Facilities			
- Terrace			
- Bathroom		- Shower	
- No.Bathrooms:	1		
- Double Bed		- Twin Bed	
- Kitchenette	Fridge		
- Shared Pool		- Fire Alarm	
- Floor-Type	Tiled	- Welcome Drink	Softdrinks free of charge
- Beach Towel	free of charge		
Room Amenities			
- Air-Conditioning	Central May Oct	- TV	SAT TV, Flat Screen
- Internet	free of charge	- Safe	free of charge
- Phone		- Mini Bar	extra fee
- Mini Fridge	free of charge	- Kettle Tea-Coffee	free of charge
- Bed Linen	3 x Week free of charge	- Hairdryer	
- Bath Towels	Daily free of charge		

(Superior Double Swim Up)

RM00DBPS00 - Dublu Cameră (Piscină - vedere la mare)

Room Facilities			
- Bathroom			
- No.Bathrooms:	1		
- Double Bed		- Twin Bed	
- Kitchenette	Fridge		
- Fire Alarm			
- Floor-Type	Tiled	- Welcome Drink	Softdrinks free of charge
- Beach Towel	free of charge		
Room Amenities			
- Air-Conditioning	Central	- TV	SAT TV, Flat Screen

Accommodation Fact Sheet

All Senses Ocean Blue

Kremasti, Ialyssos Bay, Rhodes
85100, Ialyssos, Rhodos, Greece
Phone: +302241094267 Fax: +302241094270
E-mail: dpotsou@hotelbrain.com
Website: www.allsenesoceanblue.com
GIATA: 79881

Code: AGRRHO9PPG
Search Code:
Type: Hotel
Class: Standard
Local Rating: 4 Star
Featured Rating: 4 Star

Destination: Dodecanese Islands -Rhodos
Handling: MTS Incoming Greece -Rhodos
Group:
Chain: HotelKeys group
Owner: HOTELBRAIN S.A.

Lat: 36.41889456776186
Lng: 28.129537269588205

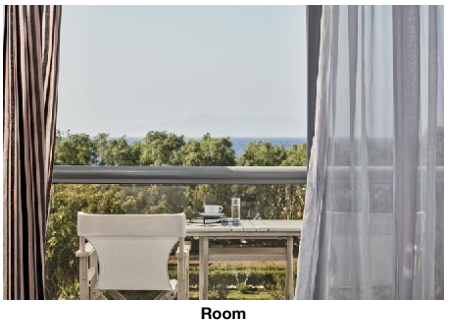

Room

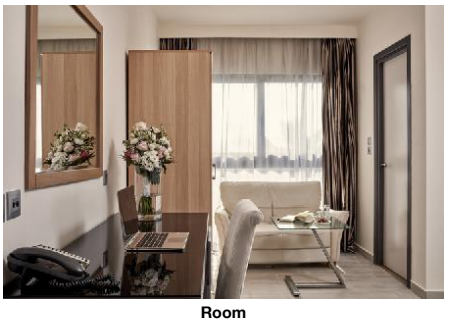

Room

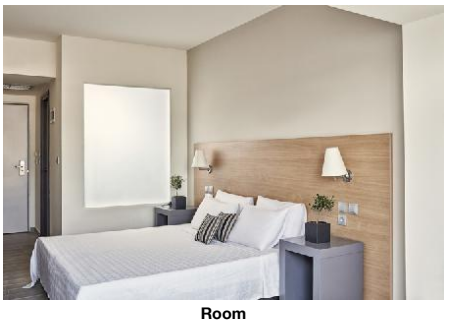

Room



Room

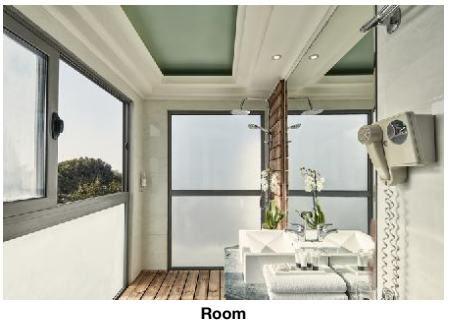

Room

May
Oct

- Internet	free of charge	- Safe	free of charge
- Phone		- Mini Bar	extra fee
- Mini Fridge	free of charge	- Kettle Tea-Coffee	free of charge
- Bed Linen	3 x Week free of charge	- Hairdryer	
- Bath Towels	Daily free of charge		

(Double Room Pool-Sea View)

FR00000000 - FamilyRoom

Room Facilities

- Terrace			
- Bathroom		- Shower	
- No.Bathrooms:	1		
- Double Bed		- Twin Bed	
- Kitchenette	Fridge		
- Fire Alarm			
- Floor-Type	Tiled	- Welcome Drink	Softdrinks free of charge
- Beach Towel	free of charge		

Room Amenities

- Air-Conditioning	Central May Oct	- TV	SAT TV, Flat Screen
- Internet	free of charge	- Safe	free of charge
- Phone		- Mini Bar	extra fee
- Mini Fridge	free of charge	- Kettle Tea-Coffee	free of charge
- Bed Linen	3 x Week free of charge	- Hairdryer	
- Bath Towels	Daily free of charge		

(Family Room)

Board & Mealplan

All-Inclusive

- Includes Breakfast	where: only in selected restaurant or bar	- Includes Lunch	where: only in selected restaurant or bar
- Includes Dinner	where: only in selected restaurant or bar	- Snacks	Service Hours: 10:00 - 12:30
- Softdrinks	Service Hours: 10:00 - 23:00	- Wine	Service Hours: 10:00 - 23:00
- Beer	Service Hours: 10:00 - 23:00	- Cocktails	Service Hours: 10:00 - 23:00
- Local Spirits	Service Hours: 10:00 - 23:00	- Welcome Drink	
- Free Internet		- Free Safe-Deposit	
- Early check-in (subject to availability)		- Late check-out (subject to availability)	

Halfboard

- Includes Breakfast		- Includes Dinner	

Facts

Honeymooners

- Flowers in Room		- Sparkling Wine in Room	
- Fruit Basket in Room			

Sports

- Sports			

Kite Surfing

- Kite Surf Spot	1 km	- Kite Surf School	extra fee

Tennis

- Tennis Court	free of charge 1 Hard		

Windsurfing

- Wind Surf Spot	1 km	- Wind Surf School	extra fee

Other Sports

- Beachvolleyball

Watersports

- Water Ski		- Jet Ski	

Bathing Facilities

- Bathing Facilities			

Swimming Pool

- Outdoor Pool	1 Freshwater Separate Open Seasonally: Yes	- Indoor Pool	1 Freshwater
- Sunshades at Pool	free of charge	- Sunbeds at Pool	free of charge
- Water Slide	11:00 - 17:00		

Accommodation Fact Sheet

All Senses Ocean Blue

Kremasti, Ialyssos Bay, Rhodes		Code:	AGRRHO9PPG	Destination:	Dodecanese Islands -Rhodos		
85100, Ialyssos, Rhodos, Greece		Search Code:		Handling:	MTS Incoming Greece -Rhodos		
Phone: +302241094267	Fax: +302241094270	Type:	Hotel	Group:			
E-mail:	dpotsou@hotelbrain.com	Class:	Standard	Chain:	HotelKeys group		
Website:	www.allsenesoceanblue.com	Local Rating:	4 Star	Owner:	HOTELBRAIN S.A.	Lat:	36.41889456776186
GIATA:	79881	Featured Rating:	4 Star			Lng:	28.129537269588205



Room

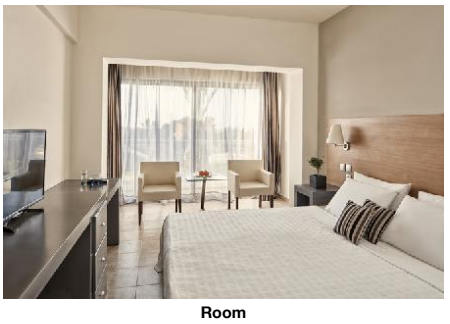

Room

Beach
- Beach Type: gravel
- Public Beach
- Sunbeds on Beach free of charge

Business & Congress

- Business & Congress

General Facilities
- Reception Desk

Technical Equipment
- Internet Access

Food & Beverage

- Food & Beverage

Dining Room
- Air-Conditioning
- With Terrace
- Smoking Allowed: In Signed Areas

Restaurants
- No. of Restaurants: 1
- Main Restaurant: Buffet

Bars
- No. of Bars: 2
- Lobby Bar
- Pool Bar

Beverage
- Water & Softdrinks
- Coffee & Tea
- Beer
- Wine
- National Spirits

Special Food & Beverage
- Vegetarian Food
- Gluten Free Food

Breakfast
- Breakfast Type: Breakfast Buffet, American
  07:00 - 10:00

Lunch
- Main Course: Buffet
  12:30 - 14:30
- Starters: Buffet
- Salads: Buffet
- Dessert: Buffet
- Dress Code: smart casual

Dinner
- Main Course: Buffet
  19:00 - 22:00
- Starters: Buffet
- Salads: Buffet
- Dessert: Buffet
- Dress Code: smart casual

Hotel Facilities

- Hotel Facilities

General Facilties
- Lobby
- Air-Conditioning: Central
  May
  Oct
- Elevator: 1
- TV Lounge: SAT TV
- Shower Room

Guest Amenities
- Internet: Wi-Fi/HotSpots (free)
- Room Service: extra fee
- Luggage Storage
- Hotel Safe: free of charge
- Laundry Service: extra fee
- Laundry Room/ WasherDryer: extra fee
- Ironing Service: extra fee
- Medical Service: extra fee
- Wake Up Calls
- Maid Service/ Housekeeping: free of charge
  Daily

Parking Facilities
- Car Park: free of charge

Rentals
- Bike Rental: extra fee
- Motorbike Rental
- Car Rental

Leisure Facilities

- Leisure Facilities

Family Facilities
- Child Pool
- Child Animation: 6 x week
  free of charge
- Kids Playground
- Babysitting: extra fee
- Baby High Chairs
- Family Room

Activities
- Adult Animation: 6 x week
  10:00 - 14:00
  16:00 - 18:00
- Evening Shows: 6 x week
- Live Music: Weekly
- Billiard: extra fee
- Darts: free of charge
- Table Tennis: free of charge
- Aquagym: free of charge
- Aerobic
- Boccia

Locations & Distances

- Locations & Distances

Cities
- City 1: Kremasti
  2 km
  5 min
- City 2: Ialysos
  4 km
  5 min
- City 3: Rodos Town

All Senses Ocean Blue

Kremasti, Ialyssos Bay, Rhodes
85100, Ialyssos, Rhodos, Greece
Phone: +302241094267 Fax: +302241094270
E-mail: dpotsou@hotelbrain.com
Website: www.allsenesoceanblue.com
GIATA: 79881

Code:	AGRRHO9PPG	Destination:	Dodecanese Islands -Rhodos
Search Code:		Handling:	MTS Incoming Greece -Rhodos
Type:	Hotel	Group:	
Class:	Standard	Chain:	HotelKeys group
Local Rating:	4 Star	Owner:	HOTELBRAIN S.A.
Featured Rating:	4 Star		

Lat: 36.41889456776186
Lng: 28.129537269588205

	12 km 20 min		
Recreation Area			
- Beach	Kremasti Beach 30 m		
Public Transport			
- Public Bus Stop	500 m		
Sport Locations			
- Golf Course	35 km	- Tennis Court	0 km
- Horse Riding	8 km		
Medical Locations			
- Hospital	12 km	- Pharmacy	500 m
- Doctor	4 km	- Dentist	4 km
Other Locations			
- Tourist Center	1500 m	- Restaurants/Bars	100 m
- Disco/Nightlife	4 km	- Supermarket	1500 m
- Attraction 1:	Lindos 40 km	- Attraction 2:	Faliraki 20 km
- Attraction 3:	Valley of Butterflies 10 km	- Attraction 4:	Kamiros 20 km
- Attraction 5:	Old Town 12 km		

Object Information

- Object Information

Property			
- Construction Year:	2007	- Last Renovation:	2018
- No. Buildings:	4	- No. Floors (max):	3
- Total Units/Rooms:	191	- Garden	
- Terrace		- Voltage:	220 V
Reception			
- Reception	24h Service	- Languages Spoken	English, German, Polish
Policies			
- Check-In Time:	14:00	- Check-Out Time:	12:00
- Payment Type:	American Express, Diners Club, Euro/Master Card, Visa Card	- Smoking Allowed:	In Signed Areas Balcony/Terrace only

Themes

- Themes

Hotel Type
- Resort Hotel

Wellness & Health

- Wellness & Health

Health			
- Sauna	extra fee	- Massage	extra fee
- SPA	extra fee		

Incidents & Errata

Errata

Facilități sezoniere	Comment: Al snacks are from 10:00-12:30 and 16:00-18:00 Pools opening hours 10:00-19:00
Impozit plătibil la nivel local	type: city tax Currency: EUR charge cycle: per Room per Night 01.01.2018

Points of interest (Ialyssos)

Main Locations
Main Airport: Rhodes Airport (Distance 8.00Km, 15.00min)

Accommodation Stock Sheet

All Senses Ocean Blue

Kremasti, Ialyssos Bay, Rhodes
85100, Ialyssos, Rhodes, Greece
Phone: +302241094267 Fax: +302241094270
E-mail: dpotsou@hotelbrain.com
Website: www.allsenesoceanblue.com
GIATA: 79881

Code:	AGRRHO9PPG	Destination:	Dodecanese Islands -Rhodos		
Search Code:		Handling:	MTS Incoming Greece -Rhodos		
Type:	Hotel	Group:			
Class:	Standard	Chain:	HotelKeys group		
Local Rating:	4 Star	Owner:	HOTELBRAIN S.A.	Lat:	36.41889456776186
Featured Rating:	4 Star			Lng:	28.129537269588205

Image Route:

http://tkimages.axisdata.net/ImageConverter.php?size=display&height=300&hotel=AGRRHO9PPG&filename=AGRRHO9PPG_639092.jpg - Pool
http://tkimages.axisdata.net/ImageConverter.php?size=display&height=300&hotel=AGRRHO9PPG&filename=AGRRHO9PPG_639094.jpg - Hotel
http://tkimages.axisdata.net/ImageConverter.php?size=display&height=300&hotel=AGRRHO9PPG&filename=AGRRHO9PPG_639098.jpg - Pool
http://tkimages.axisdata.net/ImageConverter.php?size=display&height=300&hotel=AGRRHO9PPG&filename=AGRRHO9PPG_639096.jpg - Pool
http://tkimages.axisdata.net/ImageConverter.php?size=display&height=300&hotel=AGRRHO9PPG&filename=AGRRHO9PPG_639100.jpg - Reception
http://tkimages.axisdata.net/ImageConverter.php?size=display&height=300&hotel=AGRRHO9PPG&filename=AGRRHO9PPG_639102.JPG - Lobby
http://tkimages.axisdata.net/ImageConverter.php?size=display&height=300&hotel=AGRRHO9PPG&filename=AGRRHO9PPG_639104.JPG - Main Restaurant
http://tkimages.axisdata.net/ImageConverter.php?size=display&height=300&hotel=AGRRHO9PPG&filename=AGRRHO9PPG_639106.JPG - Bar
http://tkimages.axisdata.net/ImageConverter.php?size=display&height=300&hotel=AGRRHO9PPG&filename=AGRRHO9PPG_639108.jpg - New Rooms
http://tkimages.axisdata.net/ImageConverter.php?size=display&height=300&hotel=AGRRHO9PPG&filename=AGRRHO9PPG_639110.jpg - Gym
http://tkimages.axisdata.net/ImageConverter.php?size=display&height=300&hotel=AGRRHO9PPG&filename=AGRRHO9PPG_682690.jpg - Room
http://tkimages.axisdata.net/ImageConverter.php?size=display&height=300&hotel=AGRRHO9PPG&filename=AGRRHO9PPG_682700.jpg - Room
http://tkimages.axisdata.net/ImageConverter.php?size=display&height=300&hotel=AGRRHO9PPG&filename=AGRRHO9PPG_682704.jpg - Room
http://tkimages.axisdata.net/ImageConverter.php?size=display&height=300&hotel=AGRRHO9PPG&filename=AGRRHO9PPG_682706.jpg - Room
http://tkimages.axisdata.net/ImageConverter.php?size=display&height=300&hotel=AGRRHO9PPG&filename=AGRRHO9PPG_682712.jpg - Room
http://tkimages.axisdata.net/ImageConverter.php?size=display&height=300&hotel=AGRRHO9PPG&filename=AGRRHO9PPG_682714.jpg - Room
http://tkimages.axisdata.net/ImageConverter.php?size=display&height=300&hotel=AGRRHO9PPG&filename=AGRRHO9PPG_682716.jpg - Room
http://tkimages.axisdata.net/ImageConverter.php?size=display&height=300&hotel=AGRRHO9PPG&filename=AGRRHO9PPG_682718.jpg - Room
http://tkimages.axisdata.net/ImageConverter.php?size=display&height=300&hotel=AGRRHO9PPG&filename=AGRRHO9PPG_682720.jpg - Room
http://tkimages.axisdata.net/ImageConverter.php?size=display&height=300&hotel=AGRRHO9PPG&filename=AGRRHO9PPG_682722.jpg - Room
http://tkimages.axisdata.net/ImageConverter.php?size=display&height=300&hotel=AGRRHO9PPG&filename=AGRRHO9PPG_682724.jpg - Room
http://tkimages.axisdata.net/ImageConverter.php?size=display&height=300&hotel=AGRRHO9PPG&filename=AGRRHO9PPG_682726.jpg - Room