# Accommodation Fact Sheet

## Aloe Hotel

Faliraki
85 100, Faliraki, Rhodos, Greece
Phone: +30 22410 24 015 Fax: +30 21179 07 077
E-mail: info@hotelaloe.gr / booking@hotelaloe.gr
Website: www.hotelaloe.gr
GIATA: 7440

Code: AGRRHOC17A
Search Code:
Type: Hotel
Class: Standard
Local Rating: 4 Star
Featured Rating: 4 Star

Destination: Dodecanese Islands -Rhodos
Handling: MTS Incoming Greece -Rhodos
Group:
Chain:
Owner: PLUS HOTELS SA

Lat: 36.33592698840177
Lng: 28.194188456956333

## Photo Gallery

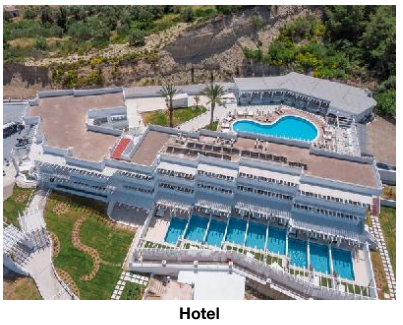

**Hotel**



**Hotel and Pool**




**Hotel Entrance**




**Reception**

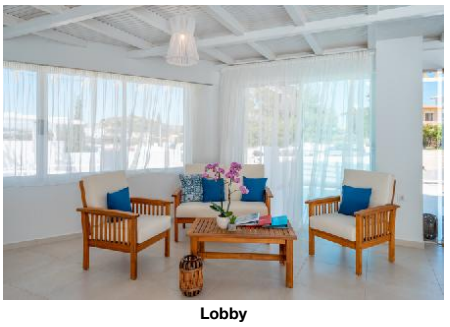

**Lobby**

## Descriptions

Descriere generală
Hotelul Aloe Hotel (doar pentru adulți) este situat in Faliraki, la cca. 1,2 km de o plajă cu nisip. Pe plajă sunt disponibile umbrele de soare și șezlonguri la un cost suplimentar. Centrul turistic al orașului se află la aprox. 1 km. Orașul Rhodes Town este la aprox. 14 km (Faliraki cca. 1 km, Kalithea cca. 6 km). Magazinele sunt la aprox. 500 m de hotel, și veți găsi un supermarket la cca. 800 m. De asemenea, cele mai apropiate baruri și restaurante sunt la cca. 800 m. O discotecă aflată la aprox. 500 m vă invită la dans. Următoarele atracții pot fi accesate de la hotel: Old Town (cca. 14 km), Kalithea Springs (cca. 6 km), Anthony Queen (cca. 4 km), Waterpark (cca. 4 km) și Lindos (cca. 37 km). Locul de cazare are la dispoziție mașini de închiriat. De asemenea, aveți în apropiere o stație de autobuz și o stație de taxi (cca. 500 m) cea ce vă garantează mobilitatea pe insulă. Pentru îngrijiri medicale în caz de urgență, există un spital la cca. 14 km distanță. Aeroportul (RHO) se află la aprox. 14 km.

Facilități
Hotelul de tip boutique, care a fost renovat în 2019, dispune de peste 48 camere. Acesta oferă oaspeților săi recepție deschisă 24h (check-in de la 14:00, check out până la 12:00), lobby, lift, aer condiționat, seif (gratuit) și parcare (gratuită). Pentru a servi masa aveți la dispoziție un snackbar. Accesul la internet WiFi este disponibil gratuit pentru oaspeții hotelului. Serviciul de menaj este gratuit. Spălătorie, călcat și serviciul medical sunt disponibile la un cost suplimentar.

Piscină
În grădinile acestui hotelul există o piscină cu apă dulce. Acolo sunt disponibile gratuit șezlonguri și umbrele de soare. Un bar lângă piscină oferă oaspeților băuturi răcoritoare.

Catering
Mic dejun continental (între orele 07:00 - 10:30). Demipensiunea include micul dejun și cina.

Informații suplimentare
Pentru anumite facilități sau activități se pot aplica taxe suplimentare. Unele servicii depind de anotimp și de condițiile climatice locale. Limbi de serviciu: engleză și germană. Carduri de credit: Euro/MasterCard și Visa.

Deluxe Zimmer (Balkon oder Terrasse):
Dotate cu pat twin, pardoseală cu gresie, ceainic (gratuit), balcon sau terasă, acces la internet (gratuit), seif (gratuit) și TV cu ecran plat prin satelit precum și aer condiționat reglabil individual. Baie cu duș. Dimensiune: 20 m².

Deluxe Zimmer (Poolblick, Privater Pool - Terrasse):
Cameră cu pat twin, pardoseală cu gresie, piscină privată, ceainic (gratuit), minibar (gratuit), acces la internet (gratuit), seif (gratuit) și TV cu ecran plat prin satelit precum și aer condiționat reglabil individual. Baie cu duș.

Einzelbelegung Deluxe Zimmer (Balkon oder Terrasse):
Dotate cu pat twin, pardoseală cu gresie, ceainic (gratuit), balcon sau terasă, acces la internet (gratuit), seif (gratuit) și TV cu ecran plat prin satelit precum și aer condiționat reglabil individual. Baie cu duș. Dimensiune: 20 m².

## Service Units

RMDL0000A0 - Deluxe Cameră (Balcon sau terasă)

| | | | |
|---|---|---|---|
| Room Facilities | | | |
| - Balcony or Terrace | | | |
| - Bathroom | | - Shower | |
| - No.Bathrooms: | 1 | - Twin Bed | |
| - Room Size | | | |
| - Fire Alarm | | | |
| - Floor-Type | Tiled | | |
| Room Amenities | | - TV | SAT TV, Flat Screen |
| - Air-Conditioning | | | |
| - Internet | free of charge | - Safe | free of charge |
| - Phone | | | |
| - Mini Fridge | free of charge | - Kettle Tea-Coffee | free of charge |
| - Hairdryer | | | |

RMDLIN00A0 - SingleUse Deluxe Cameră (Balcon sau terasă)

| | | | |
|---|---|---|---|
| Room Facilities | | | |
| - Balcony or Terrace | | | |
| - Bathroom | | - Shower | |
| - No.Bathrooms: | 1 | - Twin Bed | |
| - Room Size | | | |
| - Fire Alarm | | | |
| - Floor-Type | Tiled | | |
| Room Amenities | | - TV | SAT TV, Flat Screen |
| - Air-Conditioning | | | |
| - Internet | free of charge | - Safe | free of charge |
| - Phone | | | |
| - Mini Fridge | free of charge | - Kettle Tea-Coffee | free of charge |
| - Hairdryer | | | |

RMDL00PVP0 - Deluxe Cameră (Vedere la piscină, Private-PoolTerrace)

Room Facilities

# Accommodation Fact Sheet

## Aloe Hotel

Faliraki
85 100, Faliraki, Rhodos, Greece
Phone: +30 22410 24 015 Fax: +30 21179 07 077
E-mail: info@hotelaloe.gr / booking@hotelaloe.gr
Website: www.hotelaloe.gr
GIATA: 7440

Code: AGRRHOC17A
Search Code:
Type: Hotel
Class: Standard
Local Rating: 4 Star
Featured Rating: 4 Star

Destination: Dodecanese Islands -Rhodos
Handling: MTS Incoming Greece -Rhodos
Group:
Chain:
Owner: PLUS HOTELS SA

Lat: 36.33592698840177
Lng: 28.194188456956333

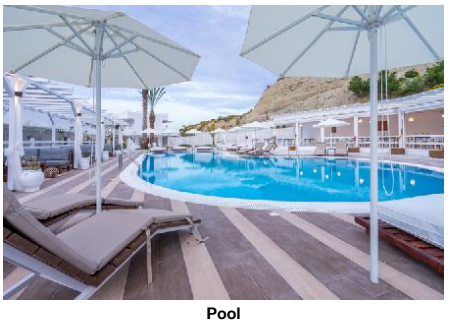

**Pool**

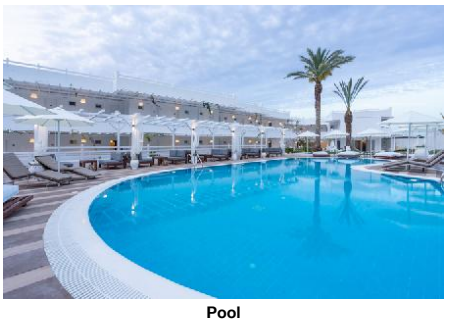

**Pool**

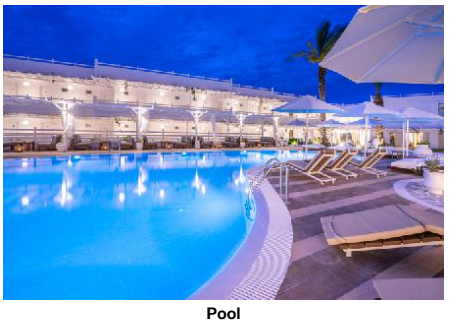

**Pool**

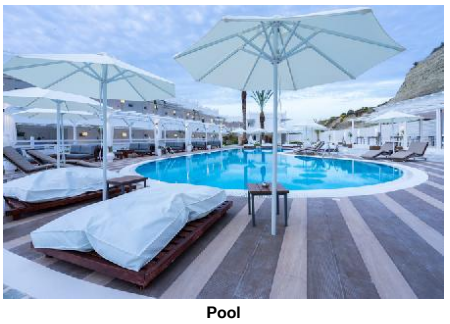

**Pool**

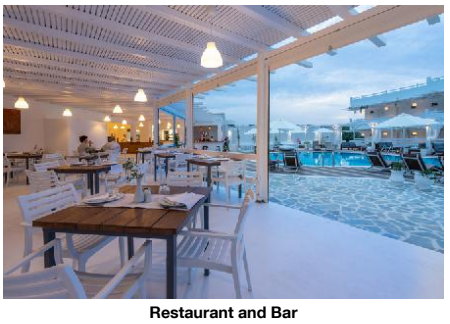

**Restaurant and Bar**

- Terrace
- Bathroom
- Shower
- No.Bathrooms: 1
- Twin Bed
- Room Size
- Private Pool
- Fire Alarm
- Floor-Type Tiled

Room Amenities
- Air-Conditioning
- TV SAT TV, Flat Screen
- Internet free of charge
- Safe free of charge
- Phone
- Mini Bar
- Mini Fridge free of charge
- Kettle Tea-Coffee free of charge
- Hairdryer
- Bathrobe

## Board & Mealplan

Halfboard
- Includes Breakfast
- Includes Dinner

## Facts

### Bathing Facilities

- Bathing Facilities

Swimming Pool
- Outdoor Pool 1
  Freshwater
- Sunshades at Pool free of charge
- Sunbeds at Pool free of charge

Beach
- Beach Type: sand
- Route to Beach: along a road
- Public Beach
- Sunshades on Beach extra fee
- Sunbeds on Beach extra fee

### Environmental Commitment

- Environmental Commitment

Hotel
- Environmental Certification Green Key

### Food & Beverage

- Food & Beverage

Bars
- No. of Bars: 1
- Snack Bar
- Pool Bar

Beverage
- Water & Softdrinks
- Coffee & Tea
- Beer
- Wine
- National Spirits
- International Spirits 10:00 - 01:00

Breakfast
- Breakfast Type: Continental
  07:00 - 10:30

Dinner
- Main Course Fixed Menus
  19:00 - 21:30

### Hotel Facilities

- Hotel Facilities

General Facilties
- Lobby
- Air-Conditioning Individual
- Elevator 0
- Lounge
- TV Lounge SAT TV

Guest Amenities
- Internet Wi-Fi/HotSpots (free)
- Hotel Safe free of charge
- Laundry Service extra fee
- Ironing Service extra fee
- Medical Service extra fee
- Wake Up Calls
- Maid Service/ Housekeeping free of charge
  6 x week

Parking Facilities
- Car Park free of charge

Rentals
- Car Rental

### Locations & Distances

- Locations & Distances

Cities
- City 1: Rhodes Town
  14 km
  20 min
- City 2: Faliraki
  1 km
  5 min
- City 3: Kalithea
  6 km
  10 min

Recreation Area
- Beach Faliraki Beach
  1200 m

# Accommodation Fact Sheet

## Aloe Hotel

Faliraki
85 100, Faliraki, Rhodos, Greece
Phone: +30 22410 24 015 Fax: +30 21179 07 077
E-mail: info@hotelaloe.gr / booking@hotelaloe.gr
Website: www.hotelaloe.gr
GIATA: 7440

Code: AGRRHOC17A
Search Code:
Type: Hotel
Class: Standard
Local Rating: 4 Star
Featured Rating: 4 Star

Destination: Dodecanese Islands -Rhodos
Handling: MTS Incoming Greece -Rhodos
Group:
Chain:
Owner: PLUS HOTELS SA

Lat: 36.33592698840177
Lng: 28.194188456956333

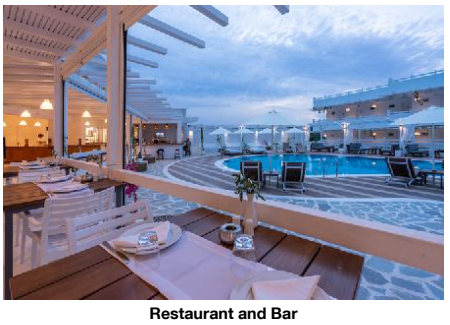

**Restaurant and Bar**

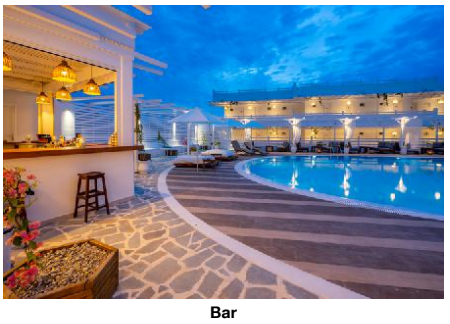

**Bar**

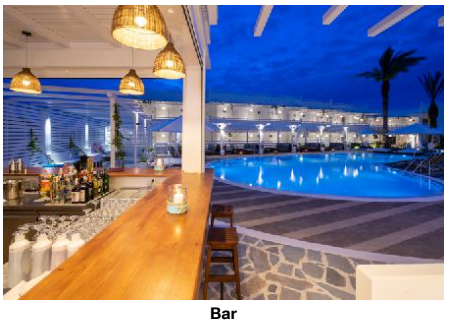

**Bar**

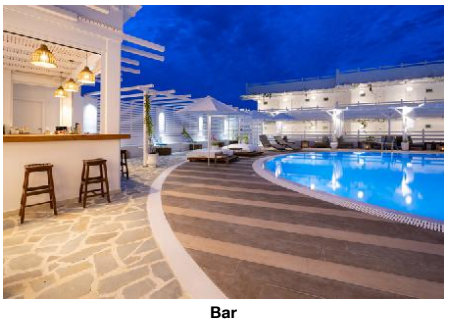

**Bar**

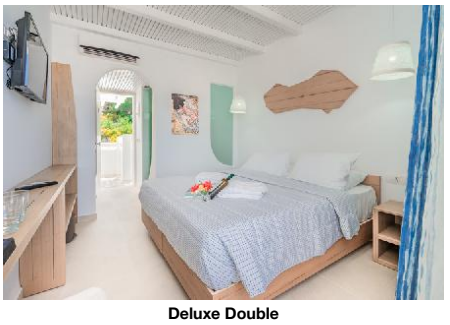

**Deluxe Double**

Public Transport
- Public Bus Stop 500 m
- Taxi Stand 500 m

Medical Locations
- Hospital 14 km

Other Locations
- Tourist Center 1 km
- Restaurants/Bars 800 m
- Disco/Nightlife 500 m
- Supermarket 800 m
- Shopping Center 500 m
- Attraction 1: Old Town 14 km
- Attraction 2: Kalithea Springs 6 km
- Attraction 3: Anthony Queen 4 km
- Attraction 4: Waterpark 4 km
- Attraction 5: Lindos 37 km

### Object Information

- Object Information

Property
- Construction Year: 1990
- Last Renovation: 2019
- No. Buildings: 1
- Total Units/Rooms: 48
- Total Beds: 96
- Garden
- Voltage: 220 V

Reception
- Reception 24h Service
- Languages Spoken English, German

Policies
- Check-In Time: 14:00
- Check-Out Time: 12:00
- Payment Type: Euro/Master Card, Visa Card
- Pets Allowed: No

### Themes

- Themes

Target Group
- Adults Only 17+

Hotel Type
- Boutique Hotel
- Charming Hotel
- Environmentally Committed Hotel

## Incidents & Errata

Errata

| | |
|---|---|
| Impozit plătibil la nivel local | type: city tax<br>Currency: EUR<br>charge cycle: per Room per Night<br>01.01.2018 |

## Points of interest (Faliraki)

Main Locations

Main Airport: Rhodes Airport (Distance 14.00Km, 20.00min)

# Accommodation Fact Sheet

## Aloe Hotel

Faliraki
85 100, Faliraki, Rhodos, Greece
Phone: +30 22410 24 015 Fax: +30 21179 07 077
E-mail: info@hotelaloe.gr / booking@hotelaloe.gr
Website: www.hotelaloe.gr
GIATA: 7440

Code: AGRRHOC17A
Search Code:
Type: Hotel
Class: Standard
Local Rating: 4 Star
Featured Rating: 4 Star

Destination: Dodecanese Islands -Rhodos
Handling: MTS Incoming Greece -Rhodos
Group:
Chain:
Owner: PLUS HOTELS SA

Lat: 36.33592698840177
Lng: 28.194188456956333

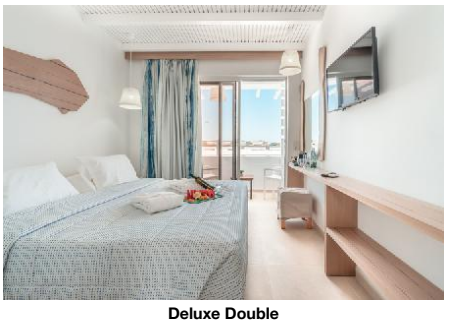

**Deluxe Double**



**Deluxe Double**

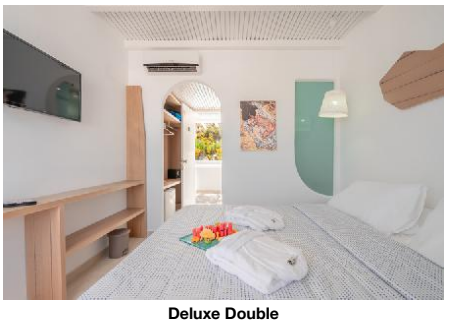

**Deluxe Double**

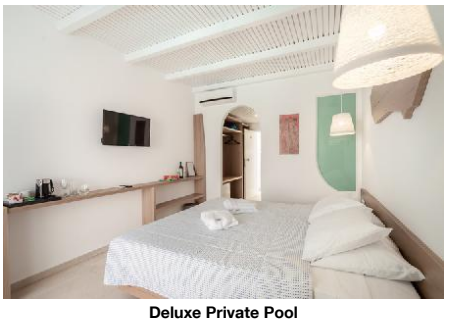

**Deluxe Private Pool**

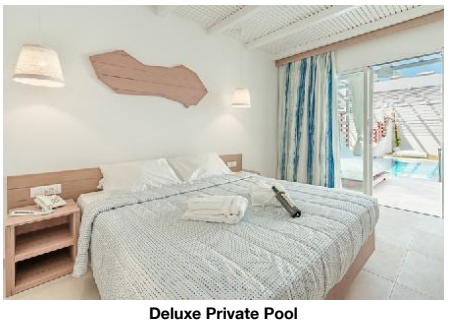

**Deluxe Private Pool**

# Accommodation Fact Sheet

## Aloe Hotel

Faliraki
85 100, Faliraki, Rhodos, Greece
Phone: +30 22410 24 015 Fax: +30 21179 07 077
E-mail: info@hotelaloe.gr / booking@hotelaloe.gr
Website: www.hotelaoe.gr
GIATA: 7440

Code: AGRRHOC17A
Search Code:
Type: Hotel
Class: Standard
Local Rating: 4 Star
Featured Rating: 4 Star

Destination: Dodecanese Islands -Rhodos
Handling: MTS Incoming Greece -Rhodos
Group:
Chain:
Owner: PLUS HOTELS SA

Lat: 36.33592698840177
Lng: 28.194188456956333

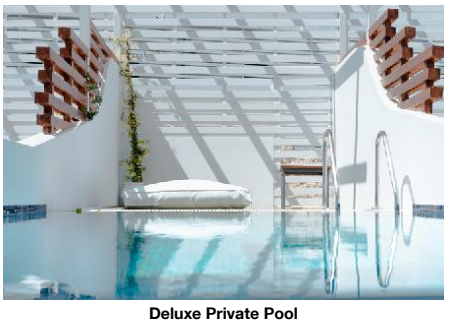

**Deluxe Private Pool**

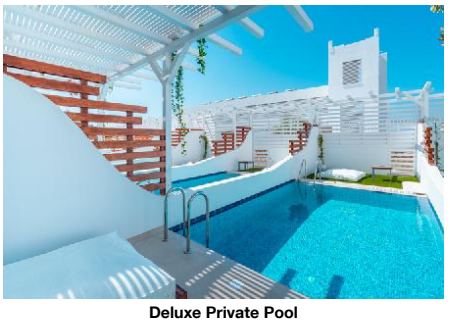

**Deluxe Private Pool**

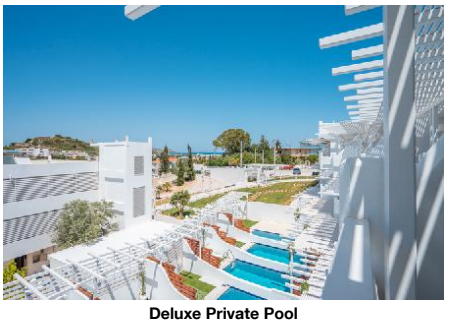

**Deluxe Private Pool**

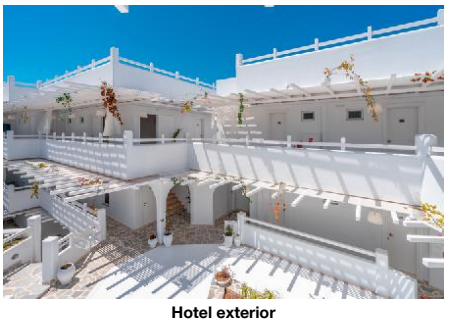

**Hotel exterior**

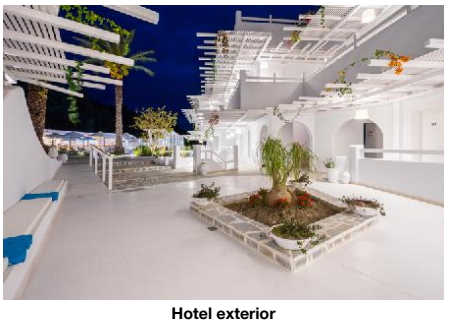

**Hotel exterior**

# Accommodation Fact Sheet

## Aloe Hotel

Faliraki
85 100, Faliraki, Rhodos, Greece
Phone: +30 22410 24 015 Fax: +30 21179 07 077
E-mail: info@hotelaloe.gr / booking@hotelaloe.gr
Website: www.hotelaoe.gr
GIATA: 7440

Code: AGRRHOC17A
Search Code:
Type: Hotel
Class: Standard
Local Rating: 4 Star
Featured Rating: 4 Star

Destination: Dodecanese Islands -Rhodos
Handling: MTS Incoming Greece -Rhodos
Group:
Chain:
Owner: PLUS HOTELS SA

Lat: 36.33592698840177
Lng: 28.194188456956333



**Hotel exterior**

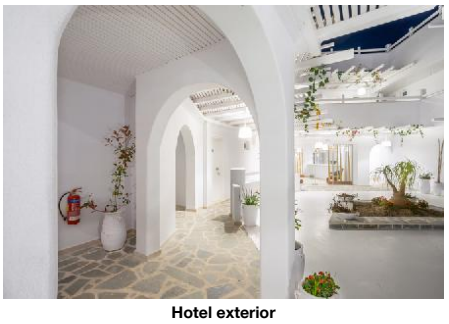

**Hotel exterior**



**Hotel exterior**



**Hotel exterior**



**Hotel exterior**

# Accommodation Stock Sheet

## Aloe Hotel

Faliraki
85 100, Faliraki, Rhodos, Greece
Phone: +30 22410 24 015 Fax: +30 21179 07 077
E-mail: info@hotelaloe.gr / booking@hotelaloe.gr
Website: www.hotelaoe.gr
GIATA: 7440

Code: AGRRHOC17A
Search Code:
Type: Hotel
Class: Standard
Local Rating: 4 Star
Featured Rating: 4 Star

Destination: Dodecanese Islands -Rhodos
Handling: MTS Incoming Greece -Rhodos
Group:
Chain:
Owner: PLUS HOTELS SA

Lat: 36.33592698840177
Lng: 28.194188456956333

**Image Route:**

http://tkimages.axisdata.net/ImageConverter.php?size=display&height=300&hotel=AGRRHOC17A&filename=AGRRHOC17A_812812.jpg - Hotel
http://tkimages.axisdata.net/ImageConverter.php?size=display&height=300&hotel=AGRRHOC17A&filename=AGRRHOC17A_812814.jpg - Hotel and Pool
http://tkimages.axisdata.net/ImageConverter.php?size=display&height=300&hotel=AGRRHOC17A&filename=AGRRHOC17A_812816.jpg - Hotel Entrance
http://tkimages.axisdata.net/ImageConverter.php?size=display&height=300&hotel=AGRRHOC17A&filename=AGRRHOC17A_812820.jpg - Reception
http://tkimages.axisdata.net/ImageConverter.php?size=display&height=300&hotel=AGRRHOC17A&filename=AGRRHOC17A_812824.jpg - Lobby
http://tkimages.axisdata.net/ImageConverter.php?size=display&height=300&hotel=AGRRHOC17A&filename=AGRRHOC17A_812832.jpg - Pool
http://tkimages.axisdata.net/ImageConverter.php?size=display&height=300&hotel=AGRRHOC17A&filename=AGRRHOC17A_812826.jpg - Pool
http://tkimages.axisdata.net/ImageConverter.php?size=display&height=300&hotel=AGRRHOC17A&filename=AGRRHOC17A_812828.jpg - Pool
http://tkimages.axisdata.net/ImageConverter.php?size=display&height=300&hotel=AGRRHOC17A&filename=AGRRHOC17A_812830.jpg - Pool
http://tkimages.axisdata.net/ImageConverter.php?size=display&height=300&hotel=AGRRHOC17A&filename=AGRRHOC17A_812834.jpg - Restaurant and Bar
http://tkimages.axisdata.net/ImageConverter.php?size=display&height=300&hotel=AGRRHOC17A&filename=AGRRHOC17A_812836.jpg - Restaurant and Bar
http://tkimages.axisdata.net/ImageConverter.php?size=display&height=300&hotel=AGRRHOC17A&filename=AGRRHOC17A_812838.jpg - Bar
http://tkimages.axisdata.net/ImageConverter.php?size=display&height=300&hotel=AGRRHOC17A&filename=AGRRHOC17A_812840.jpg - Bar
http://tkimages.axisdata.net/ImageConverter.php?size=display&height=300&hotel=AGRRHOC17A&filename=AGRRHOC17A_812842.jpg - Bar
http://tkimages.axisdata.net/ImageConverter.php?size=display&height=300&hotel=AGRRHOC17A&filename=AGRRHOC17A_812844.jpg - Deluxe Double
http://tkimages.axisdata.net/ImageConverter.php?size=display&height=300&hotel=AGRRHOC17A&filename=AGRRHOC17A_812846.jpg - Deluxe Double
http://tkimages.axisdata.net/ImageConverter.php?size=display&height=300&hotel=AGRRHOC17A&filename=AGRRHOC17A_812848.jpg - Deluxe Double
http://tkimages.axisdata.net/ImageConverter.php?size=display&height=300&hotel=AGRRHOC17A&filename=AGRRHOC17A_812850.jpg - Deluxe Double
http://tkimages.axisdata.net/ImageConverter.php?size=display&height=300&hotel=AGRRHOC17A&filename=AGRRHOC17A_812856.jpg - Deluxe Private Pool
http://tkimages.axisdata.net/ImageConverter.php?size=display&height=300&hotel=AGRRHOC17A&filename=AGRRHOC17A_812860.jpg - Deluxe Private Pool
http://tkimages.axisdata.net/ImageConverter.php?size=display&height=300&hotel=AGRRHOC17A&filename=AGRRHOC17A_812862.jpg - Deluxe Private Pool
http://tkimages.axisdata.net/ImageConverter.php?size=display&height=300&hotel=AGRRHOC17A&filename=AGRRHOC17A_812864.jpg - Deluxe Private Pool
http://tkimages.axisdata.net/ImageConverter.php?size=display&height=300&hotel=AGRRHOC17A&filename=AGRRHOC17A_812866.jpg - Deluxe Private Pool
http://tkimages.axisdata.net/ImageConverter.php?size=display&height=300&hotel=AGRRHOC17A&filename=AGRRHOC17A_812868.jpg - Hotel exterior
http://tkimages.axisdata.net/ImageConverter.php?size=display&height=300&hotel=AGRRHOC17A&filename=AGRRHOC17A_812872.jpg - Hotel exterior
http://tkimages.axisdata.net/ImageConverter.php?size=display&height=300&hotel=AGRRHOC17A&filename=AGRRHOC17A_812870.jpg - Hotel exterior
http://tkimages.axisdata.net/ImageConverter.php?size=display&height=300&hotel=AGRRHOC17A&filename=AGRRHOC17A_812874.jpg - Hotel exterior
http://tkimages.axisdata.net/ImageConverter.php?size=display&height=300&hotel=AGRRHOC17A&filename=AGRRHOC17A_812876.jpg - Hotel exterior
http://tkimages.axisdata.net/ImageConverter.php?size=display&height=300&hotel=AGRRHOC17A&filename=AGRRHOC17A_812878.jpg - Hotel exterior
http://tkimages.axisdata.net/ImageConverter.php?size=display&height=300&hotel=AGRRHOC17A&filename=AGRRHOC17A_812880.jpg - Hotel exterior