Accommodation Fact Sheet

Alva Donna World Palace Kemer

Kiris Beldesi, Sahil Cad.,
No:5
07980, Kiris, Kemer, Turkey
Phone: +90-242-8136363 Fax: +90-242-8246970
E-mail: sales@alvadonna.com
Website: www.alvadonna.com

GIATA: 5762

Code:	ATRAYT60D8
Search Code:	KEMALVA
Type:	Hotel
Class:	Standard
Local Rating:	5 Star
Featured Rating:	5 Star

Destination:	Turkish Riviera
Handling:	Open Turizm Seyahat - Antalya Office
Group:	
Chain:	Alva Donna Hotels
Owner:	

Lat: 36.57293258679837
Lng: 30.579325653102615

Photo Gallery



Hotel



Beach



Hotel



Pool



Pool

Descriptions

General description:
The hotel Alva Donna World Palace Kemer is located approx. 150 m from its own sandy / shingle beach. At the beach are sun umbrellas and sun loungers free of charge available. The town Antalya is around 60 km away. For mobility during your holiday, there are a taxi rank (around 20 m away) and a car rental company. For medical treatment in emergencies there is a hospital around 6 km away. The airport (AYT) is approx. 66 km away. Another airport (GZP) is located approx. 0 m away.

Amenities:
The beach hotel has 816 rooms. It offers its guests a 24h reception (check-in from 14:00, check-out until 12:00), a lobby with bar, air conditioning, coiffeur, a mini market, various other shops, discotheque, a free parking area and a money changing facility. You can relax in good company in the hotel bar. WiFi is available for free. For guests with physical disabilities the hotel has a barrier-free access. Room cleaning is free of charge. Room service, laundry service and medical service are available for a fee.

Pool:
In the outdoor area of the hotel you will find one pool with a children´s pool. Here, there are sun umbrellas and sun loungers for free available. Refreshing beverages can be consumed directly at the pool bar.

Meals:
Breakfast (from 07:00 - 10:00) from the buffet. All inclusive: breakfast, lunch and dinner. Breakfast and lunch and dinner only in selected restaurants or bars. Water, soft drinks, coffee and tea, beer, wine, national alcoholic drinks and midnight snacks at certain times. Cakes and pastries (10:00 - 00:00), small snacks (12:00 - 18:30), late riser's breakfast (10:00 - 11:00), free internet and free minibar in your room (limited).

Sport and Leisure:
Sports and entertainment: Tennis (for free), darts (for free), table tennis (for free), basketball, fitness, beach volleyball and aerobics. Sauna and hamam free of charge. Spa area and massages available for a fee. Entertainment for adults: evening shows and live music. In the outside area of the hotel there is a play area for children. Child supervision: mini club for children (from 4 - 12 years) and babysitting (for a fee). Gaming Room.

Additional information:
Additional fees may apply for certain facilities, amenities or activities. Some services depend on the local climatic conditions and the season. Languages spoken: English, German, Russian and Turkish. Accepted methods of payment: Euro / MasterCard and Visa.

Duplex Standard FamilyRoom:
With baby cot (for free), balcony, heating (centrally controlled), kettle (for free), minibar (where applicable, for a fee), internet (for free) and safe (where applicable, for a fee) as well as centrally controlled air conditioning. Bathroom with bathtub and shower.

Standard Room:
With baby cot (for free), balcony, heating (centrally controlled), kettle (for free), minibar (where applicable, for a fee), internet (for free) and safe (where applicable, for a fee) as well as centrally controlled air conditioning. Bathroom with bathtub (room size: 35 m²).

Standard Room (LateralSeaView):
With baby cot (for free), heating (centrally controlled), kettle (for free), minibar (where applicable, for a fee), internet (for free) and safe (where applicable, for a fee) as well as centrally controlled air conditioning. Bathroom with bathtub.

Standard Room (PoolView):
With baby cot (for free), balcony, heating (centrally controlled), kettle (for free), minibar (where applicable, for a fee), internet (for free) and safe (where applicable, for a fee) as well as centrally controlled air conditioning. Bathroom with bathtub.

SingleUse Standard Room:
With baby cot (for free), balcony, heating (centrally controlled), kettle (for free), minibar (where applicable, for a fee), internet (for free) and safe (where applicable, for a fee) as well as centrally controlled air conditioning. Bathroom with bathtub.

Service Units

FRSDDX0000 - Duplex Standard FamilyRoom

Room Facilities			
- Balcony		- Bathroom	
- Bathtub		- Shower	
- Baby Cot	free of charge		
- Fire Alarm			
Room Amenities			
- Air-Conditioning	Central	- Heating	Central
- Internet	free of charge	- Safe	
- Phone		- Mini Bar	
- Kettle Tea-Coffee	free of charge	- Hairdryer	
- Bath Towels		- Bathrobe	

RMSD00PV00 - Standard Room (PoolView)

Room Facilities			
- Balcony		- Bathroom	
- Bathtub			
- Baby Cot	free of charge		

Accommodation Fact Sheet

Alva Donna World Palace Kemer

Kiris Beldesi, Sahil Cad.,
No:5
07980, Kiris, Kemer, Turkey
Phone: +90-242-8136363 Fax: +90-242-8246970
E-mail: sales@alvadonna.com
Website: www.alvadonna.com
GIATA: 5762

Code: ATRAYT60D8
Search Code: KEMALVA
Type: Hotel
Class: Standard
Local Rating: 5 Star
Featured Rating: 5 Star

Destination: Turkish Riviera
Handling: Open Turizm Seyahat - Antalya Office
Group:
Chain: Alva Donna Hotels
Owner:

Lat: 36.57293258679837
Lng: 30.579325653102615

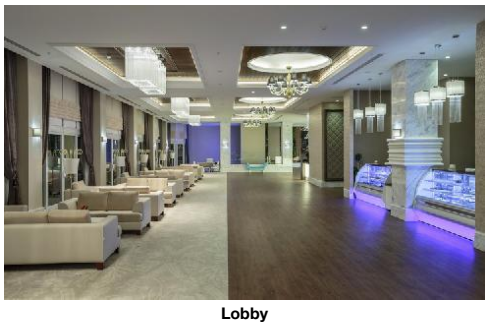

Lobby

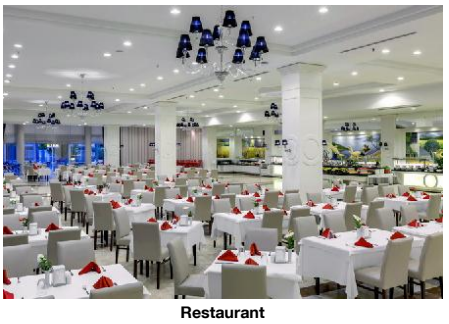

Restaurant

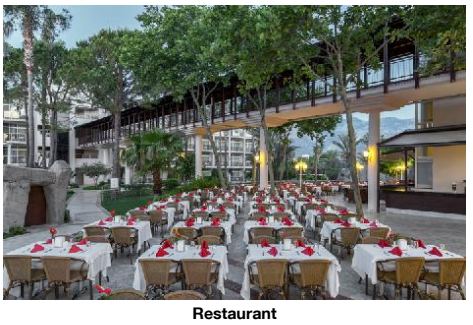

Restaurant



Restaurant



Restaurant

- Fire Alarm

Room Amenities

- Air-Conditioning	Central	- Heating	Central
- Internet	free of charge	- Safe	
- Phone		- Mini Bar	
- Kettle Tea-Coffee	free of charge	- Hairdryer	
- Bath Towels		- Bathrobe	

RMSD000000 - Standard Room

Room Facilities

- Balcony		- Bathroom	
- Bathtub			
- Baby Cot	free of charge	- Room Size	
- Fire Alarm			

Room Amenities

- Air-Conditioning	Central	- Heating	Central
- Internet	free of charge	- Safe	
- Phone		- Mini Bar	
- Kettle Tea-Coffee	free of charge	- Hairdryer	
- Bath Towels		- Bathrobe	

RMSDIN0000 - SingleUse Standard Room

Room Facilities

- Balcony		- Bathroom	
- Bathtub			
- Baby Cot	free of charge		
- Fire Alarm			

Room Amenities

- Air-Conditioning	Central	- Heating	Central
- Internet	free of charge	- Safe	
- Phone		- Mini Bar	
- Kettle Tea-Coffee	free of charge	- Hairdryer	
- Bath Towels		- Bathrobe	

RMSD00LS00 - Standard Room (LateralSeaView)

Room Facilities

- Bathroom			
- Bathtub			
- Baby Cot	free of charge		
- Fire Alarm			

Room Amenities

- Air-Conditioning	Central	- Heating	Central
- Internet	free of charge	- Safe	
- Phone		- Mini Bar	
- Kettle Tea-Coffee	free of charge	- Hairdryer	
- Bath Towels (Side Seaview)		- Bathrobe	

Board & Mealplan

All-Inclusive

- Includes Breakfast	where: only in selected restaurant or bar	- Includes Lunch	where: only in selected restaurant or bar
- Includes Dinner	where: only in selected restaurant or bar	- Late Breakfast	Service Hours: 10:00 - 11:00
- Snacks	Service Hours: 12:00 - 18:30	- Cake & Pastries	Service Hours: 10:00 - 00:00
- Midnight Snacks	Service Hours: 24h Service	- Coffee & Tea	Service Hours: 24h Service
- Mineral Water		- Softdrinks	Service Hours: 24h Service
- Wine	Service Hours: 24h Service	- Beer	Service Hours: 24h Service
- Local Spirits	Service Hours: 24h Service	- Free Internet	
- Free Mini-Bar	limit: limited		

Facts

General Facilties

- Reception

Honeymooners

- Flowers in Room	- Sparkling Wine in Room
- Fruit Basket in Room	- Romantic Room Decoration
- Romantic Dining	- Honeymooners Discounts & Packages

Sports

- Sports

Tennis

- Tennis Court	free of charge 9	- Rental Service	

Accommodation Fact Sheet

Alva Donna World Palace Kemer

Kiris Beldesi, Sahil Cad.,
No:5
07980, Kiris, Kemer, Turkey
Phone: +90-242-8136363 Fax: +90-242-8246970
E-mail: sales@alvadonna.com
Website: www.alvadonna.com
GIATA: 5762

Code:	ATRAYT60D8
Search Code:	KEMALVA
Type:	Hotel
Class:	Standard
Local Rating:	5 Star
Featured Rating:	5 Star

Destination:	Turkish Riviera
Handling:	Open Turizm Seyahat - Antalya Office
Group:	
Chain:	Alva Donna Hotels
Owner:	

Lat: 36.57293258679837
Lng: 30.579325653102615



Bar



Recreational facility



Gym

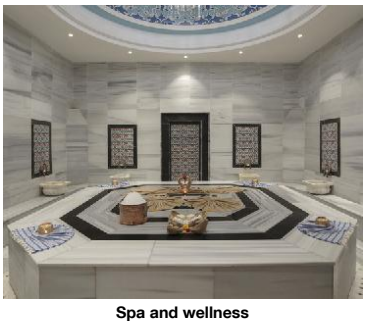

Spa and wellness



Room

Hard, Flood Light Court

Other Sports
- Beachvolleyball
- Basketball

Bathing Facilities

- Bathing Facilities

Swimming Pool

- Outdoor Pool		- Indoor Pool	1 Freshwater
- Sunshades at Pool	free of charge	- Sunbeds at Pool	free of charge
- Mattresses at Pool	free of charge	- Towels at Pool	free of charge

- Water Slide

Beach

- Beach Type:	sand, gravel	- Route to Beach:	footpath
- Hotel Private Beach		- Blue Flag	
- Sunshades on Beach	free of charge	- Sunbeds on Beach	free of charge
- Mattresses on Beach	free of charge	- Towels on Beach	free of charge

Business & Congress

- Business & Congress

General Facilities

- Conference Room	6		

Disability Friendly

- Disability Friendly

Entrance
- Ramp/Level Access

Rooms w. Disabled Facilities

- No. of Rooms	8	- Door Width	88

Environmental Commitment

- Environmental Commitment

Hotel

- Environmental Certification	Green Star	- Energy Conservation	
- Green Energy	Solar panels	- Water Conservation	

Food & Beverage

- Food & Beverage

Dining Room

- Air-Conditioning		- With Terrace	
- Smoking Allowed:	In Signed Areas		

Restaurants

- Main Restaurant:	Buffet	- Local/National Restaurant	
- Italian Restaurant		- A la Carte Fish Restaurant	

Bars
- Lobby Bar
- Pool Bar
- Piano Bar
- Vitamin Bar
- Beach Bar

Breakfast

- Breakfast Type:	Breakfast Buffet 07:00 - 10:00		

Lunch

- Main Course	Buffet 12:30 - 14:30	- Starters	Buffet
- Salads	Buffet	- Dessert	Buffet
- Dress Code	smart casual		

Dinner

- Main Course	Buffet, A la Carte 19:00 - 21:30	- Starters	Buffet
- Salads	Buffet	- Dessert	Buffet
- Dress Code	smart casual		

Hotel Facilities

- Hotel Facilities

General Facilties
- Lobby
- Shops
- Coiffeur
- Air-Conditioning
- Mini Market
- Discotheque

Guest Amenities

- Internet	Wi-Fi/HotSpots (free), Internet Café	- Room Service	extra fee 24h Service
- Currency Exchange		- Laundry Service	extra fee
- Medical Service	extra fee	- Wake Up Calls	
- Maid Service/ Housekeeping	free of charge Daily		

Parking Facilities
- Car Park: free of charge

Shuttle Services
- Shuttle to: extra fee

Rentals
- Car Rental

Accommodation Fact Sheet

Alva Donna World Palace Kemer

Kiris Beldesi, Sahil Cad.,
No:5
07980, Kiris, Kemer, Turkey
Phone: +90-242-8136363 Fax: +90-242-8246970
E-mail: sales@alvadonna.com
Website: www.alvadonna.com
GIATA: 5762

Code: ATRAYT60D8
Search Code: KEMALVA
Type: Hotel
Class: Standard
Local Rating: 5 Star
Featured Rating: 5 Star

Destination: Turkish Riviera
Handling: Open Turizm Seyahat - Antalya Office
Group:
Chain: Alva Donna Hotels
Owner:

Lat: 36.57293258679837
Lng: 30.579325653102615

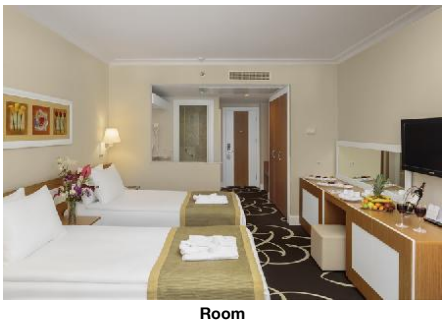

Room

Leisure Facilities

- Leisure Facilities

Family Facilities

- Child Pool		- Child Club	04 - 12
- Kids Playground		- Babysitting	extra fee
- Baby High Chairs		- Baby Carriage	
- Family Room			

Activities

- Evening Shows		- Live Music	
- Gaming Room		- Reading Room	
- Darts	free of charge	- Table Tennis	free of charge
- Aquagym	free of charge	- Fitness Room	
- Aerobic		- Boccia	
- Archery			

Locations & Distances

- Locations & Distances

Cities

- City 1:	Antalya 60 km

Recreation Area

- Beach	150 m	- Sea	150 m

Public Transport

- Taxi Stand	20 m

Medical Locations

- Hospital	6 km

Other Locations

- Town Centre	6 km

Object Information

- Object Information

Property

- Construction Year:	1994	- Last Renovation:	2015
- Total Units/Rooms:	816	- Total Beds:	1914
- Garden		- Voltage:	220 V

Reception

- Reception	24h Service: Yes 24h Service	- Languages Spoken	English, German, Russian, Turkish

Policies

- Check-In Time:	14:00	- Check-Out Time:	12:00
- Payment Type:	Euro/Master Card, Visa Card	- Pets Allowed:	No
- Smoking Allowed:	In Signed Areas		

Themes

- Themes

Hotel Type

- Beachfront Hotel	- Family Hotel

Wellness & Health

- Wellness & Health

Health

- Sauna	free of charge	- Massage	extra fee
- SPA	extra fee		

Beauty & Relaxation

- Special Offers for Hotel Guests		- Hamam-Turkish Bath	free of charge

Incidents & Errata

Incidents

Restrictions - Mini Club	Consequence: no indoor activities

Points of interest (Kiris)

Main Locations

Additional Airport: Gazipasa Airport (Distance 0.00Km, 0.00min)
Additional Airport: Dalaman Airport (Distance 0.00Km, 0.00min)
Main Airport: Antalya Airport (Distance 66.00Km, 65.00min)

Accommodation Stock Sheet

Alva Donna World Palace Kemer

Kiris Beldesi, Sahil Cad.,
No:5
07980, Kiris, Kemer, Turkey
Phone: +90-242-8136363 Fax: +90-242-8246970
E-mail: sales@alvadonna.com
Website: www.alvadonna.com
GIATA: 5762

Code: ATRAYT60D8
Search Code: KEMALVA
Type: Hotel
Class: Standard
Local Rating: 5 Star
Featured Rating: 5 Star

Destination: Turkish Riviera
Handling: Open Turizm Seyahat - Antalya Office
Group:
Chain: Alva Donna Hotels
Owner:

Lat: 36.57293258679837
Lng: 30.579325653102615

Image Route:

http://tkimages.axisdata.net/ImageConverter.php?size=display&height=300&hotel=ATRAYT60D8&filename=ATRAYT60D8_1093738.jpg - Hotel
http://tkimages.axisdata.net/ImageConverter.php?size=display&height=300&hotel=ATRAYT60D8&filename=ATRAYT60D8_1093740.jpg - Beach
http://tkimages.axisdata.net/ImageConverter.php?size=display&height=300&hotel=ATRAYT60D8&filename=ATRAYT60D8_1093742.jpg - Hotel
http://tkimages.axisdata.net/ImageConverter.php?size=display&height=300&hotel=ATRAYT60D8&filename=ATRAYT60D8_1093744.jpg - Pool
http://tkimages.axisdata.net/ImageConverter.php?size=display&height=300&hotel=ATRAYT60D8&filename=ATRAYT60D8_1093746.jpg - Pool
http://tkimages.axisdata.net/ImageConverter.php?size=display&height=300&hotel=ATRAYT60D8&filename=ATRAYT60D8_1093748.jpg - Lobby
http://tkimages.axisdata.net/ImageConverter.php?size=display&height=300&hotel=ATRAYT60D8&filename=ATRAYT60D8_1093750.jpg - Restaurant
http://tkimages.axisdata.net/ImageConverter.php?size=display&height=300&hotel=ATRAYT60D8&filename=ATRAYT60D8_1093752.jpg - Restaurant
http://tkimages.axisdata.net/ImageConverter.php?size=display&height=300&hotel=ATRAYT60D8&filename=ATRAYT60D8_1093754.jpg - Restaurant
http://tkimages.axisdata.net/ImageConverter.php?size=display&height=300&hotel=ATRAYT60D8&filename=ATRAYT60D8_1093756.jpg - Restaurant
http://tkimages.axisdata.net/ImageConverter.php?size=display&height=300&hotel=ATRAYT60D8&filename=ATRAYT60D8_1093758.jpg - Bar
http://tkimages.axisdata.net/ImageConverter.php?size=display&height=300&hotel=ATRAYT60D8&filename=ATRAYT60D8_1093760.jpg - Recreational facility
http://tkimages.axisdata.net/ImageConverter.php?size=display&height=300&hotel=ATRAYT60D8&filename=ATRAYT60D8_1093762.jpg - Gym
http://tkimages.axisdata.net/ImageConverter.php?size=display&height=300&hotel=ATRAYT60D8&filename=ATRAYT60D8_1093764.jpg - Spa and wellness
http://tkimages.axisdata.net/ImageConverter.php?size=display&height=300&hotel=ATRAYT60D8&filename=ATRAYT60D8_1093770.jpg - Room
http://tkimages.axisdata.net/ImageConverter.php?size=display&height=300&hotel=ATRAYT60D8&filename=ATRAYT60D8_1093772.jpg - Room