Accommodation Fact Sheet

Amalia Hotel Athens

10, Amalias Avenue
10 557, Athens, Attika, Greece
Phone: +30 21032 37 300 Fax: +30 21032 37 309
E-mail: reserve@amaliahotels.com
Website: www.amaliahotels.com
GIATA: 423

Code:	AMTSGR29NW
Search Code:	ATH1040
Type:	Hotel
Class:	Standard
Local Rating:	4 Star
Featured Rating:	4 Star

Destination:	Athens & Centre
Handling:	MTS Incoming Greece - Athens Office
Group:	
Chain:	
Owner:	ATHENIAN HOTEL ENTERPRISE, SA.

Lat: 37.973882568596956
Lng: 23.735003214560873

Photo Gallery

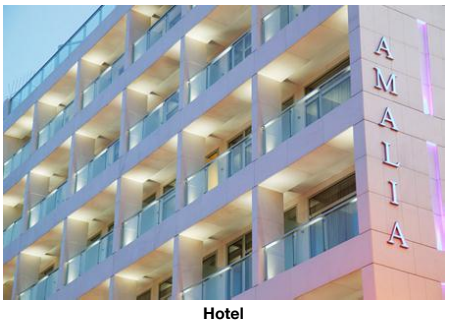

Hotel

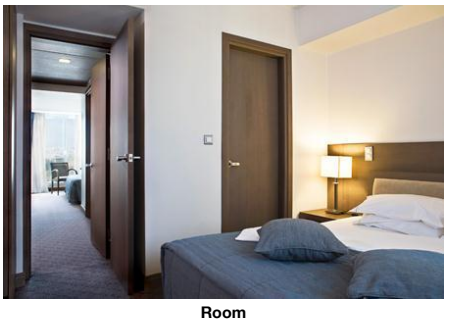
Room


Room

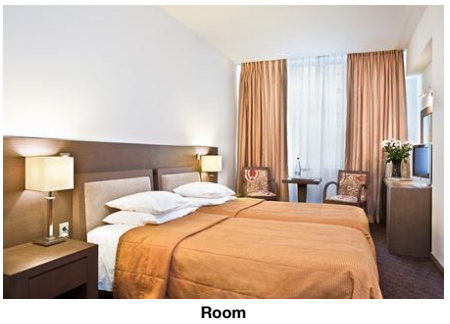
Room

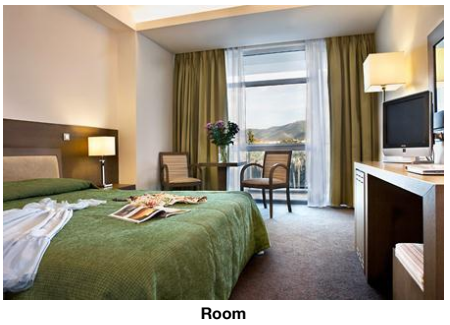
Room

Descriptions

Descriere generală
Hotelul din oraș Amalia Hotel Athens se află foarte aproape de cele mai apropiate magazine. Următoarele atracții pot fi accesate de la hotel: Acropolis (cca. 800 m). Stația de metrou este chiar lângă hotel.

Facilități
Hotelul dispune de 7 etaje și peste 98 camere. Acesta oferă oaspeților săi recepție (check-in de la 15:00, check out până la 11:00), lobby, 2 lifturi, aer condiționat și birou de schimb valutar. Pentru a satisface apetitul vă stau la dispoziție un restaurant cu aer condiționat. Accesul la internet WiFi este disponibil gratuit pentru oaspeții hotelului. Pentru evenimente de afaceri, hotelul oferă o zonă de conferințe cu acces la internet. Room service, spălătorie și călcat sunt disponibile la un cost suplimentar.

Catering
Mic dejun bufet suedez.

Sport/Leisure
Oferte pentru sport și divertisment: Fitness.

Informații suplimentare
Limbi de serviciu: engleză și franceză. Carduri de credit: American Express. Unele servicii sau oferte pot fi utilizate doar într-o măsură limitată sau pot fi complet închise din cauza noilor protocoale de sănătate COVID19. Se pot aplica modificări fără informare prealabilă.

Double Klassisch Zimmer:
Dotate cu pat dublu, minibar (contra cost), balcon, seif (gratuit) și TV cu ecran plat prin satelit precum și aer condiționat controlat central. Baie cu duș.

Double Klassisch Zimmer (Nicht erstattbar):
Dotate cu pat dublu, minibar (contra cost), balcon, seif (gratuit) și TV cu ecran plat prin satelit precum și aer condiționat controlat central. Baie cu duș.

Einzelbelegung Klassisch Zimmer:
Dotate cu pat dublu, minibar (contra cost), balcon, seif (gratuit) și TV cu ecran plat prin satelit precum și aer condiționat controlat central. Baie cu duș.

Einzel Klassisch Zimmer (Nicht erstattbar):
Cameră cu pat dublu, minibar (contra cost), balcon, seif (gratuit) și TV cu ecran plat prin satelit precum și aer condiționat controlat central. Baie cu duș.

Double Deluxe Zimmer:
Dotate cu pat dublu, minibar (contra cost), balcon, seif (gratuit) și TV cu ecran plat prin satelit precum și aer condiționat controlat central. Baie cu cadă.

Double Deluxe Zimmer (Nicht erstattbar):
Cameră cu pat dublu, minibar (contra cost), balcon, seif (gratuit) și TV cu ecran plat prin satelit precum și aer condiționat controlat central. Baie cu cadă.

2 Zimmer mit Verbindungstür Standard Zimmer:
Dotate cu pat dublu, minibar (contra cost), balcon, seif (gratuit) și TV cu ecran plat prin satelit precum și aer condiționat controlat central.

2 Zimmer mit Verbindungstür Standard Zimmer (Nicht erstattbar):
Cameră cu pat dublu, minibar (contra cost), balcon, seif (gratuit) și TV cu ecran plat prin satelit precum și aer condiționat controlat central.

Double Superior Zimmer:
Dotate cu pat dublu, minibar (contra cost), balcon, seif (gratuit) și TV cu ecran plat prin satelit precum și aer condiționat controlat central. Baie cu cadă.

Double Superior Zimmer (Nicht erstattbar):
Dotate cu pat dublu, minibar (contra cost), balcon, seif (gratuit) și TV cu ecran plat prin satelit precum și aer condiționat controlat central. Baie cu cadă.

Service Units

RMCSDB0000 - Dublu Clasic Cameră

Room Facilities			
- Balcony		- Bathroom	
- Shower			
- Double Bed			
Room Amenities			
- Air-Conditioning	Central	- TV	SAT TV
- Safe	free of charge	- Phone	
- Mini Bar	extra fee	- Desktop	
- Hairdryer			

RMCSSG000N - unic Clasic Cameră (Nereturnabilă)

Room Facilities			
- Balcony		- Bathroom	
- Shower			
- Double Bed			
Room Amenities			
- Air-Conditioning	Central	- TV	SAT TV

Accommodation Fact Sheet

Amalia Hotel Athens

10, Amalias Avenue
10 557, Athens, Attika, Greece
Phone: +30 21032 37 300 Fax: +30 21032 37 309
E-mail: reserve@amaliahotels.com
Website: www.amaliahotels.com
GIATA: 423

Code: AMTSGR29NW
Search Code: ATH1040
Type: Hotel
Class: Standard
Local Rating: 4 Star
Featured Rating: 4 Star

Destination: Athens & Centre
Handling: MTS Incoming Greece - Athens Office
Group:
Chain:
Owner: ATHENIAN HOTEL ENTERPRISE, SA.

Lat: 37.973882568596956
Lng: 23.735003214560873

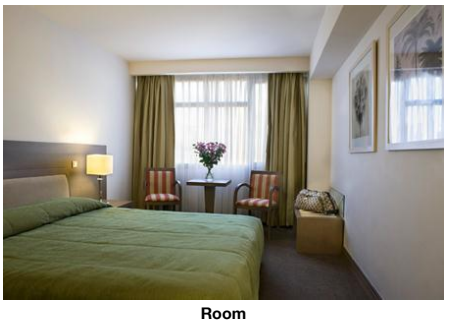

Room



Room

- Safe — free of charge — Phone
- Mini Bar — extra fee — Desktop
- Hairdryer

RMDLDB0000 - Dublu Deluxe Cameră

Room Facilities
- Balcony — Bathroom
- Bathtub
- Double Bed

Room Amenities
- Air-Conditioning — Central — TV — SAT TV
- Safe — free of charge — Phone
- Mini Bar — extra fee — Desktop
- Hairdryer

RMSDCR000N - 2 camere de legătură Standard Cameră (Nereturnabilă)

Room Facilities
- Balcony — Bathroom
- Double Bed

Room Amenities
- Air-Conditioning — Central — TV — SAT TV
- Safe — free of charge — Phone
- Mini Bar — extra fee — Desktop
- Hairdryer

(Standard + Deluxe)

RMCSIN0000 - SingleUse Clasic Cameră

Room Facilities
- Balcony — Bathroom
- Shower
- Double Bed

Room Amenities
- Air-Conditioning — Central — TV — SAT TV
- Safe — free of charge — Phone
- Mini Bar — extra fee — Desktop
- Hairdryer

RMDLDB000N - Dublu Deluxe Cameră (Nereturnabilă)

Room Facilities
- Balcony — Bathroom
- Bathtub
- Double Bed

Room Amenities
- Air-Conditioning — Central — TV — SAT TV
- Safe — free of charge — Phone
- Mini Bar — extra fee — Desktop
- Hairdryer

RMSPDB000N - Dublu Superior Cameră (Nereturnabilă)

Room Facilities
- Balcony — Bathroom
- Bathtub
- Double Bed

Room Amenities
- Air-Conditioning — Central — TV — SAT TV
- Safe — free of charge — Phone
- Mini Bar — extra fee — Desktop
- Hairdryer

RMSDCR0000 - 2 camere de legătură Standard Cameră

Room Facilities
- Balcony — Bathroom
- Double Bed

Room Amenities
- Air-Conditioning — Central — TV — SAT TV
- Safe — free of charge — Phone
- Mini Bar — extra fee — Desktop
- Hairdryer

(2 ConnectingRooms Standard Room + Deluxe Room)

RMCSDB000N - Dublu Clasic Cameră (Nereturnabilă)

Room Facilities
- Balcony — Bathroom
- Shower
- Double Bed

Room Amenities
- Air-Conditioning — Central — TV — SAT TV
- Safe — free of charge — Phone
- Mini Bar — extra fee — Desktop
- Hairdryer

Amalia Hotel Athens

10, Amalias Avenue
10 557, Athens, Attika, Greece
Phone: +30 21032 37 300 Fax: +30 21032 37 309
E-mail: reserve@amaliahotels.com
Website: www.amaliahotels.com
GIATA: 423

Code: AMTSGR29NW
Search Code: ATH1040
Type: Hotel
Class: Standard
Local Rating: 4 Star
Featured Rating: 4 Star

Destination: Athens & Centre
Handling: MTS Incoming Greece - Athens Office
Group:
Chain:
Owner: ATHENIAN HOTEL ENTERPRISE, SA.

Lat: 37.973882568596956
Lng: 23.735003214560873

RMSPDB0000 - Dublu Superior Cameră

Room Facilities
- Balcony
- Bathtub
- Double Bed
- Bathroom

Room Amenities

- Air-Conditioning	Central	- TV	SAT TV
- Safe	free of charge	- Phone	
- Mini Bar	extra fee	- Desktop	
- Hairdryer			

Board & Mealplan

Facts

General Facilties

- Reception

Business & Congress

- Business & Congress

General Facilities

- Conference Room	5	- Business Centre	
- Reception Desk		- Speaker's Desk	
- Tables			

Technical Equipment

- Internet Access		- Video Beamer	
- Overhead Projector		- Fax	
- Scanner			

Services

- Catering Service		- Secretary Service	
- Translator			

Food & Beverage

- Food & Beverage

Dining Room
- Air-Conditioning

Restaurants
- No. of Restaurants: 1

Bars
- No. of Bars: 1

Breakfast
- Breakfast Type: Breakfast Buffet

Hotel Facilities

- Hotel Facilities

General Facilties

- Lobby		- Air-Conditioning	
- Elevator	2	- Lounge	

Guest Amenities

- Internet	Wi-Fi/HotSpots (free), Terminals (extra fee)	- Room Service	extra fee
- Schimb valutar		- Laundry Service	extra fee
- Ironing Service	extra fee		

Leisure Facilities

- Leisure Facilities

Activities
- Fitness Room

Locations & Distances

- Locations & Distances

Public Transport
- Subway Station 50 m

Other Locations

- Shopping Center	100 m	- Attraction 1:	Acropolis 800 m

Object Information

- Object Information

Property

- Last Renovation:	2007	- No. Buildings:	1
- No. Floors (max):	7	- Total Units/Rooms:	98
- Voltage:	220 V		

Reception

- Reception	24h Service: Yes	- Languages Spoken	English, German, French, Spanish, Italian

Policies

- Check-In Time:	15:00	- Check-Out Time:	11:00

Amalia Hotel Athens

10, Amalias Avenue
10 557, Athens, Attika, Greece
Phone: +30 21032 37 300 Fax: +30 21032 37 309
E-mail: reserve@amaliahotels.com
Website: www.amaliahotels.com
GIATA: 423

Code:	AMTSGR29NW	Destination:	Athens & Centre		
Search Code:	ATH1040	Handling:	MTS Incoming Greece - Athens Office		
Type:	Hotel	Group:			
Class:	Standard	Chain:			
Local Rating:	4 Star	Owner:	ATHENIAN HOTEL ENTERPRISE, SA.	Lat:	37.973882568596956
Featured Rating:	4 Star			Lng:	23.735003214560873

- Payment Type: American Express, Diners Club, Euro/Master Card, Visa Card
- Pets Allowed: No
- Smoking Allowed: No

Themes

- Themes

Hotel Type
- City Hotel

Incidents & Errata

Errata

Impozit plătibil la nivel local	type: city tax Currency: EUR charge cycle: per Room per Night 01.01.2018

Points of interest (Athens)

Main Locations

Main Airport: Athens Airport (Distance 40.00Km, 50.00min)

Accommodation Stock Sheet

Amalia Hotel Athens

10, Amalias Avenue
10 557, Athens, Attika, Greece
Phone: +30 21032 37 300 Fax: +30 21032 37 309
E-mail: reserve@amaliahotels.com
Website: www.amaliahotels.com
GIATA: 423

Code:	AMTSGR29NW	Destination:	Athens & Centre		
Search Code:	ATH1040	Handling:	MTS Incoming Greece - Athens Office		
Type:	Hotel	Group:			
Class:	Standard	Chain:			
Local Rating:	4 Star	Owner:	ATHENIAN HOTEL ENTERPRISE, SA.	Lat:	37.973882568596956
Featured Rating:	4 Star			Lng:	23.735003214560873

Image Route:

http://tkimages.axisdata.net/ImageConverter.php?size=display&height=300&hotel=AMTSGR29NW&filename=gallery_exterior1_1298366132.jpg - Hotel
http://tkimages.axisdata.net/ImageConverter.php?size=display&height=300&hotel=AMTSGR29NW&filename=gallery_classic1_1298037065.jpg - Room
http://tkimages.axisdata.net/ImageConverter.php?size=display&height=300&hotel=AMTSGR29NW&filename=gallery_classic4_1298044398.jpg - Room
http://tkimages.axisdata.net/ImageConverter.php?size=display&height=300&hotel=AMTSGR29NW&filename=gallery_classic6_1298044509.jpg - Room
http://tkimages.axisdata.net/ImageConverter.php?size=display&height=300&hotel=AMTSGR29NW&filename=gallery_deluxe4_1298279068.jpg - Room
http://tkimages.axisdata.net/ImageConverter.php?size=display&height=300&hotel=AMTSGR29NW&filename=gallery_superior2_1298278397.jpg - Room
http://tkimages.axisdata.net/ImageConverter.php?size=display&height=300&hotel=AMTSGR29NW&filename=gallery_classic2_1298044187.jpg - Room