Accommodation Fact Sheet

Ammos Suites

Ari Velouchioti 6
74100, Rethymnon, Rethymno,
Greece
Phone: +30 28310 36 123 Fax: +30 28310 36 125
E-mail: info@ammossuites.com
Website: http://www.ammossuites.com
GIATA: 297463

Code: AGRHER7KJK
Search Code:
Type: Hotel
Class: Standard
Local Rating: 3 Star
Featured Rating: 3 Star

Destination: Crete
Handling: MTS Incoming Greece -Crete
Group:
Chain:
Owner: AMMOS SUITS KSENODOXIAKI PRIVATE COMPANY

Lat: 35.367021
Lng: 24.493026

Photo Gallery

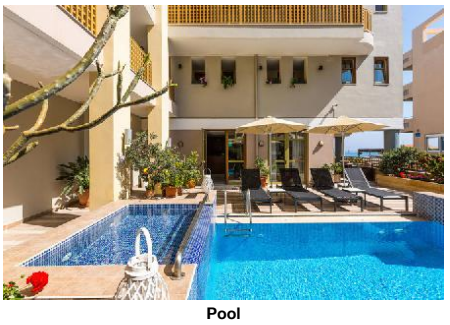

Pool

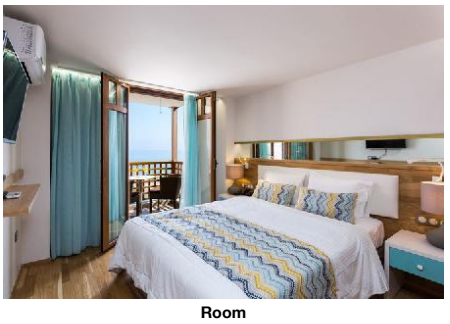

Room

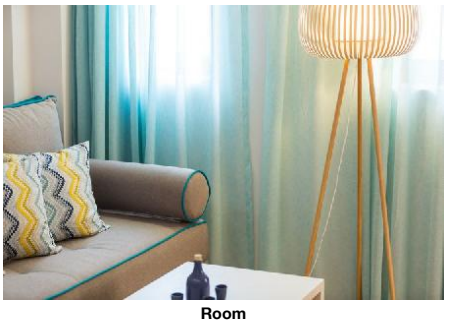

Room



Room



Room

Descriptions

Descriere generală
La doar câțiva pași de o plajă privată cu nisip se găsește hotelul Ammos Suites. Pe plajă sunt disponibile gratuit șezlonguri și umbrele de soare. Locul de cazare se află la doar câțiva metri de centrul turistic al stațiunii. Orașul Heraklion este la aprox. 80 km (Chania cca. 80 km). Diverse magazine se află la aprox. 500 m de hotel, și chiar lângă hotel este un supermarket. Următoarele atracții pot fi accesate de la hotel: Venetian Harbour, Archaeological Museum of Rethymno, Centre of Byzantine Art, Municipal Garden și Historical and Folklore Museum. Există posibilitatea de a închiria mașini și motociclete. De asemenea, aveți în apropiere o stație de autobuz (cca. 100 m) și o stație de taxi (cca. 200 m) cea ce vă va oferă mobilitate în stațiune. Pentru îngrijiri medicale în caz de urgență, există un spital la cca. 800 m distanță. Aeroportul (HER) se află la aprox. 80 km. Un serviciu de transfer (contra cost) face legătura între hotel și aeroport. Un alt aeroport (CHQ) este la cca. 67 km.

Facilități
Hotelul de tip boutique dispune de 3 etaje și peste 15 camere. Acesta oferă oaspeților săi recepție (check-in de la 14:00, check out până la 12:00), lobby cu bar, lift, aer condiționat, seif (gratuit), minimarket, parcare (posibil contra cost) și sistem securizat de intrare. Pentru a servi masa aveți la dispoziție un restaurant și un snackbar. Accesul la internet WiFi este disponibil gratuit pentru oaspeții hotelului. Pentru oaspeții cu dizabilități fizice, unitatea de cazare oferă acces fără bariere. Serviciul de menaj și serviciul de concierge sunt gratuite. Room service este contra cost.

Piscină
Zona exterioară a hotelului include o piscină cu apă dulce precum și o piscină separată pentru copii (deschisă din aprilie până în octombrie). La piscină sunt disponibile gratuit șezlonguri și umbrele de soare.

Catering
Mic dejun (între orele 08:00 - 10:00) bufet suedez.

Sport/Leisure
În apropierea hotelului puteți practica sporturi nautice precum jet ski, schi nautic și plimbări cu barca cu motor (unele de către furnizori locali). Există serviciu de închiriere de biciclete. Îngrijirea copiilor: babysitting (contra cost).

Informații suplimentare
Pentru anumite facilități sau activități se pot aplica taxe suplimentare. Unele servicii depind de anotimp și de condițiile climatice locale. Limbi de serviciu: engleză, germană și franceză. Carduri de credit: Visa, American Express și Euro/MasterCard.

Superior Familien Suite (Nicht erstattbar):
Dotate cu living, pat dublu, pat suplimentar, pat pentru bebeluși (gratuit), parchet, încălzire reglabilă individual, ceainic (gratuit), minibar (contra cost), balcon sau terasă, acces la internet (gratuit), seif (gratuit), aparat de cafea cu capsule (gratuit) și TV cu ecran plat prin satelit. Baie cu duș. Prosoapele se schimbă de 3 ori pe săptămână. Dimensiune: 45 m².

Superior Familien Suite (Meerblick):
Dotate cu living, pat dublu, pat suplimentar, pat pentru bebeluși (gratuit), parchet, încălzire reglabilă individual, ceainic (gratuit), minibar (contra cost), balcon sau terasă, acces la internet (gratuit), seif (gratuit), aparat de cafea cu capsule (gratuit) și TV cu ecran plat prin satelit precum și aer condiționat reglabil individual (din aprilie până în octombrie). Baie cu duș. Prosoapele se schimbă de 3 ori pe săptămână. Dimensiune: 45 m².

Deluxe Suite (Meerblick):
Cameră cu pat dublu, pat suplimentar, pat pentru bebeluși (gratuit), parchet, încălzire reglabilă individual, ceainic (gratuit), minibar (contra cost), balcon sau terasă, acces la internet (gratuit), seif (gratuit), aparat de cafea cu capsule (gratuit) și TV cu ecran plat prin satelit precum și aer condiționat reglabil individual (din aprilie până în octombrie). Baie cu duș. Prosoapele se schimbă de 3 ori pe săptămână.

Deluxe Suite (Meerblick, Nicht erstattbar):
Cameră cu pat dublu, pat suplimentar, pat pentru bebeluși (gratuit), parchet, încălzire reglabilă individual, ceainic (gratuit), minibar (contra cost), balcon sau terasă, acces la internet (gratuit), seif (gratuit), aparat de cafea cu capsule (gratuit) și TV cu ecran plat prin satelit precum și aer condiționat reglabil individual (din aprilie până în octombrie). Baie cu duș. Prosoapele se schimbă de 3 ori pe săptămână.

1 Schlafzimmer Deluxe Suite (Nicht erstattbar):
Cameră cu living, pat dublu, pat suplimentar, pat pentru bebeluși (gratuit), parchet, jacuzzi, încălzire reglabilă individual, ceainic (gratuit), minibar (contra cost), balcon sau terasă, acces la internet (gratuit), seif (gratuit), aparat de cafea cu capsule (gratuit) și TV cu ecran plat prin satelit precum și aer condiționat reglabil individual (din aprilie până în octombrie). Baie cu cadă și duș. Prosoapele se schimbă de 3 ori pe săptămână.

1 Schlafzimmer Deluxe Suite (Meerblick):
Dotate cu living, pat dublu, pat suplimentar, pat pentru bebeluși (gratuit), parchet, jacuzzi, încălzire reglabilă individual, ceainic (gratuit), minibar (contra cost), balcon sau terasă, acces la internet (gratuit), seif (gratuit), aparat de cafea cu capsule (gratuit) și TV cu ecran plat prin satelit precum și aer condiționat reglabil individual (din aprilie până în octombrie). Baie cu cadă și duș. Prosoapele se schimbă de 3 ori pe săptămână.

Superior Suite (Stadtblick):
Dotate cu pat dublu sau pat twin, pat suplimentar, pat pentru bebeluși (gratuit), parchet, încălzire reglabilă individual, ceainic (gratuit), minibar (contra cost), balcon sau terasă, acces la internet (gratuit), seif (gratuit), aparat de cafea cu capsule (gratuit) și TV cu ecran plat prin satelit precum și aer condiționat reglabil individual (din aprilie până în octombrie). Baie cu duș. Prosoapele se schimbă de 3 ori pe săptămână.

Superior Suite (Stadtblick, Nicht erstattbar):
Dotate cu pat dublu sau pat twin, pat suplimentar, pat pentru bebeluși (gratuit), parchet, încălzire reglabilă individual, ceainic (gratuit), minibar (contra cost), balcon sau terasă, acces la internet (gratuit), seif (gratuit), aparat de cafea cu capsule (gratuit) și TV cu ecran plat prin satelit precum și aer

Accommodation Fact Sheet

Ammos Suites

Ari Velouchioti 6
74100, Rethymnon, Rethymno,
Greece
Phone: +30 28310 36 123 Fax: +30 28310 36 125
E-mail: info@ammossuites.com
Website: http://www.ammossuites.com
GIATA: 297463

Code: AGRHER7KJK
Search Code:
Type: Hotel
Class: Standard
Local Rating: 3 Star
Featured Rating: 3 Star

Destination: Crete
Handling: MTS Incoming Greece -Crete
Group:
Chain:
Owner: AMMOS SUITS KSENODOXIAKI PRIVATE COMPANY

Lat: 35.367021
Lng: 24.493026

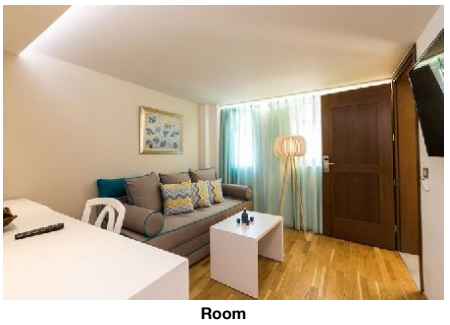

Room

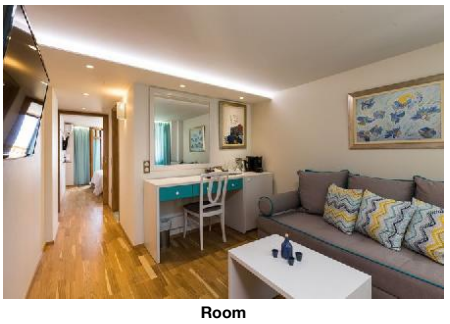

Room



Room



Superior Suite City View



Superior Suite City View

condiționat reglabil individual (din aprilie până în octombrie). Baie cu duș. Prosoapele se schimbă de 3 ori pe săptămână.

Superior Suite (Meerblick):
Cameră cu pat dublu, pat suplimentar, pat pentru bebeluși (gratuit), parchet, încălzire reglabilă individual, ceainic (gratuit), minibar (contra cost), balcon sau terasă, acces la internet (gratuit), seif (gratuit), aparat de cafea cu capsule (gratuit) și TV cu ecran plat prin satelit precum și aer condiționat reglabil individual (din aprilie până în octombrie). Baie cu duș. Prosoapele se schimbă de 3 ori pe săptămână.

Superior Suite (Meerblick, Nicht erstattbar):
Dotate cu pat dublu, pat suplimentar, pat pentru bebeluși (gratuit), parchet, încălzire reglabilă individual, ceainic (gratuit), minibar (contra cost), balcon sau terasă, acces la internet (gratuit), seif (gratuit), aparat de cafea cu capsule (gratuit) și TV cu ecran plat prin satelit precum și aer condiționat reglabil individual (din aprilie până în octombrie). Baie cu duș. Prosoapele se schimbă de 3 ori pe săptămână.

Service Units

SUDLT1000N - 1 dormitor Deluxe Suite (Nereturnabilă)

Room Amenities			
- Bottle of Water	free of charge	- Air-Conditioning	
- Heating		- TV	SAT TV, Flat Screen
- Internet		- Safe	
- Phone		- Radio	
- Mini Bar	extra fee	- Mini Fridge	
- Kettle Tea-Coffee		- Capsule Coffee Machine	
- Hairdryer		- Bath Towels	
- Bathrobe			
Room Facilities			
- Balcony			
- Balcony or Terrace		- Bathroom	
- Bathtub		- Shower	
- Bathtub or Shower		- Living Room	
- Double Bed		- Baby Cot	free of charge
- Additional Beds	Extra Bed, Sofa Bed		
- Jacuzzi			
- Pool Access Via Stairs			
- Early Check-In Time:	On Request: Yes	- Late Check-Out Time:	On Request: Yes
- Floor-Type	Parquete, Tiled		
- Beach Towel (Seaview)	free of charge		

FSSP00SV00 - Superior FamilySuite (Vedere la mare)

Room Amenities			
- Bottle of Water	free of charge	- Air-Conditioning	
- Heating		- TV	SAT TV, Flat Screen
- Internet		- Safe	
- Phone		- Radio	
- Mini Bar	extra fee	- Mini Fridge	
- Kettle Tea-Coffee		- Capsule Coffee Machine	
- Hairdryer		- Bath Towels	
- Bathrobe			
Room Facilities			
- Balcony		- Terrace	
- Balcony or Terrace		- Bathroom	
- Shower			
- Bathtub or Shower		- Living Room	
- Double Bed		- Baby Cot	free of charge
- Additional Beds	Extra Bed, Sofa Bed		
- Room Size			
- Pool Access Via Stairs			
- Early Check-In Time:	On Request: Yes	- Late Check-Out Time:	On Request: Yes
- Floor-Type	Parquete, Tiled		
- Beach Towel	free of charge		

SUSP00SV00 - Superior Suite (Vedere la mare)

Room Amenities			
- Bottle of Water	free of charge	- Air-Conditioning	
- Heating		- TV	SAT TV, Flat Screen
- Internet		- Safe	
- Phone		- Radio	
- Mini Bar	extra fee	- Mini Fridge	
- Kettle Tea-Coffee			

Accommodation Fact Sheet

Ammos Suites

Ari Velouchioti 6
74100, Rethymnon, Rethymno,
Greece
Phone: +30 28310 36 123 Fax: +30 28310 36 125
E-mail: info@ammossuites.com
Website: http://www.ammossuites.com
GIATA: 297463

Code: AGRHER7KJK
Search Code:
Type: Hotel
Class: Standard
Local Rating: 3 Star
Featured Rating: 3 Star

Destination: Crete
Handling: MTS Incoming Greece -Crete
Group:
Chain:
Owner: AMMOS SUITS KSENODOXIAKI PRIVATE COMPANY

Lat: 35.367021
Lng: 24.493026

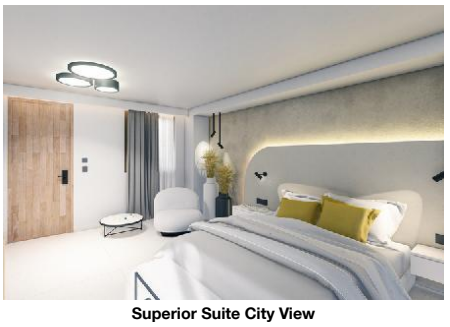

Superior Suite City View

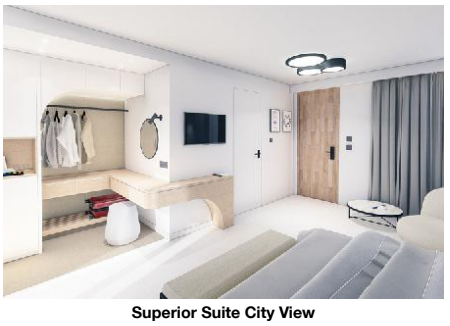

Superior Suite City View



Superior Suite City View

		- Capsule Coffee Machine	
- Hairdryer		- Bath Towels	
- Bathrobe			

Room Facilities

- Balcony			
- Balcony or Terrace		- Bathroom	
- Shower			
- Bathtub or Shower			
- Double Bed		- Baby Cot	free of charge
- Additional Beds	Extra Bed, Sofa Bed		
- Room Size			
- Pool Access Via Stairs			
- Early Check-In Time:	On Request: Yes	- Late Check-Out Time:	On Request: Yes
- Floor-Type	Parquete, Tiled		
- Beach Towel	free of charge		

SUSP00CV0N - Superior Suite (CityView, Nereturnabilă)

Room Amenities

- Bottle of Water	free of charge	- Air-Conditioning	
- Heating		- TV	SAT TV, Flat Screen
- Internet		- Safe	
- Phone		- Radio	
- Mini Bar	extra fee	- Mini Fridge	
- Kettle Tea-Coffee		- Capsule Coffee Machine	
- Hairdryer		- Bath Towels	
- Bathrobe			

Room Facilities

- Balcony			
- Balcony or Terrace		- Bathroom	
- Shower			
- Bathtub or Shower			
- Double Bed		- Baby Cot	free of charge
- Twin Bed		- Additional Beds	Extra Bed, Sofa Bed
- Room Size		- Pool Access Via Stairs	
- Early Check-In Time:	On Request: Yes	- Late Check-Out Time:	On Request: Yes
- Floor-Type	Parquete, Tiled		
- Beach Towel (NRF)	free of charge		

SUSP00SV0N - Superior Suite (Vedere la mare, Nereturnabilă)

Room Amenities

- Bottle of Water	free of charge	- Air-Conditioning	
- Heating		- TV	SAT TV, Flat Screen
- Internet		- Safe	
- Phone		- Radio	
- Mini Bar	extra fee	- Mini Fridge	
- Kettle Tea-Coffee		- Capsule Coffee Machine	
- Hairdryer		- Bath Towels	
- Bathrobe			

Room Facilities

- Balcony			
- Balcony or Terrace		- Bathroom	
- Shower			
- Bathtub or Shower			
- Double Bed		- Baby Cot	free of charge
- Additional Beds	Extra Bed, Sofa Bed		
- Room Size			
- Pool Access Via Stairs			
- Early Check-In Time:	On Request: Yes	- Late Check-Out Time:	On Request: Yes
- Floor-Type	Parquete, Tiled		
- Beach Towel	free of charge		

SUDL00SV0N - Deluxe Suite (Vedere la mare, Nereturnabilă)

Room Amenities

- Bottle of Water	free of charge	- Air-Conditioning	
- Heating		- TV	SAT TV, Flat Screen
- Internet		- Safe	
- Phone		- Radio	
- Mini Bar	extra fee	- Mini Fridge	
- Kettle Tea-Coffee		- Capsule Coffee Machine	

Ammos Suites

Ari Velouchioti 6
74100, Rethymnon, Rethymno,
Greece
Phone: +30 28310 36 123 Fax: +30 28310 36 125
E-mail: info@ammossuites.com
Website: http://www.ammossuites.com
GIATA: 297463

Code:	AGRHER7KJK	Destination:	Crete		
Search Code:		Handling:	MTS Incoming Greece -Crete		
Type:	Hotel	Group:			
Class:	Standard	Chain:			
Local Rating:	3 Star	Owner:	AMMOS SUITS KSENODOXIAKI PRIVATE COMPANY	Lat:	35.367021
Featured Rating:	3 Star			Lng:	24.493026

- Hairdryer		- Bath Towels	
- Bathrobe			

Room Facilities

- Balcony			
- Balcony or Terrace		- Bathroom	
- Shower			
- Bathtub or Shower			
- Double Bed		- Baby Cot	free of charge
- Additional Beds	Extra Bed, Sofa Bed		
- Room Size			
- Room Size			
- Pool Access Via Stairs			
- Early Check-In Time:	On Request: Yes	- Late Check-Out Time:	On Request: Yes
- Floor-Type	Parquete, Tiled		
- Beach Towel	free of charge		

SUSP00CV00 - Superior Suite (CityView)

Room Amenities

- Bottle of Water	free of charge	- Air-Conditioning	
- Heating		- TV	SAT TV, Flat Screen
- Internet		- Safe	
- Phone		- Radio	
- Mini Bar	extra fee	- Mini Fridge	
- Kettle Tea-Coffee		- Capsule Coffee Machine	
- Hairdryer		- Bath Towels	
- Bathrobe			

Room Facilities

- Balcony			
- Balcony or Terrace		- Bathroom	
- Shower			
- Bathtub or Shower			
- Double Bed		- Baby Cot	free of charge
- Twin Bed		- Additional Beds	Extra Bed, Sofa Bed
- Room Size		- Pool Access Via Stairs	
- Early Check-In Time:	On Request: Yes	- Late Check-Out Time:	On Request: Yes
- Floor-Type	Parquete, Tiled		
- Beach Towel	free of charge		

SUDLT1SV00 - 1 dormitor Deluxe Suite (Vedere la mare)

Room Amenities

- Bottle of Water	free of charge	- Air-Conditioning	
- Heating		- TV	SAT TV, Flat Screen
- Internet		- Safe	
- Phone		- Radio	
- Mini Bar	extra fee	- Mini Fridge	
- Kettle Tea-Coffee		- Capsule Coffee Machine	
- Hairdryer		- Bath Towels	
- Bathrobe			

Room Facilities

- Balcony			
- Balcony or Terrace		- Bathroom	
- Bathtub		- Shower	
- Bathtub or Shower		- Living Room	
- Double Bed		- Baby Cot	free of charge
- Additional Beds	Extra Bed, Sofa Bed		
- Jacuzzi			
- Pool Access Via Stairs			
- Early Check-In Time:	On Request: Yes	- Late Check-Out Time:	On Request: Yes
- Floor-Type	Parquete, Tiled		
- Beach Towel	free of charge		

FSSP00000N - Superior FamilySuite (Nereturnabilă)

Room Amenities

- Bottle of Water	free of charge		
- Heating		- TV	SAT TV, Flat Screen
- Internet		- Safe	
- Phone		- Radio	
- Mini Bar	extra fee	- Mini Fridge	
- Kettle Tea-Coffee		- Capsule Coffee Machine	
- Hairdryer		- Bath Towels	
- Bathrobe			

Ammos Suites

Ari Velouchioti 6
74100, Rethymnon, Rethymno,
Greece
Phone: +30 28310 36 123 Fax: +30 28310 36 125
E-mail: info@ammossuites.com
Website: http://www.ammossuites.com
GIATA: 297463

Code:	AGRHER7KJK	Destination:	Crete		
Search Code:		Handling:	MTS Incoming Greece -Crete		
Type:	Hotel	Group:			
Class:	Standard	Chain:			
Local Rating:	3 Star	Owner:	AMMOS SUITS KSENODOXIAKI PRIVATE COMPANY	Lat:	35.367021
Featured Rating:	3 Star			Lng:	24.493026

Room Facilities

- Balcony		- Terrace	
- Balcony or Terrace		- Bathroom	
- Shower			
- Bathtub or Shower		- Living Room	
- Double Bed		- Baby Cot	free of charge
- Additional Beds	Extra Bed, Sofa Bed		
- Room Size			
- Pool Access Via Stairs			
- Early Check-In Time:	On Request: Yes	- Late Check-Out Time:	On Request: Yes
- Floor-Type	Parquete, Tiled		
- Beach Towel (Seaview)	free of charge		

SUDL00SV00 - Deluxe Suite (Vedere la mare)

Room Amenities

- Bottle of Water	free of charge	- Air-Conditioning	
- Heating		- TV	SAT TV, Flat Screen
- Internet		- Safe	
- Phone		- Radio	
- Mini Bar	extra fee		
- Kettle Tea-Coffee		- Capsule Coffee Machine	
- Hairdryer		- Bath Towels	
- Bathrobe			

Room Facilities

- Balcony			
- Balcony or Terrace		- Bathroom	
- Shower			
- Bathtub or Shower			
- Double Bed		- Baby Cot	free of charge
- Additional Beds	Extra Bed, Sofa Bed		
- Room Size			
- Room Size			
- Pool Access Via Stairs			
- Early Check-In Time:	On Request: Yes	- Late Check-Out Time:	On Request: Yes
- Floor-Type	Parquete, Tiled		
- Beach Towel	free of charge		

Board & Mealplan

Facts

Honeymooners

- Flowers in Room
- Bottle of Wine in Room
- Romantic Room Decoration

Agri-Tourism

- Plants and Gardens

Sports

- Sports

Diving

- Diving Spot: 20 km

Watersports

- Speedboat
- Water Ski
- Jet Ski

Bathing Facilities

- Bathing Facilities

Swimming Pool

- Outdoor Pool	1 50 Freshwater Separate Open Seasonally: Yes Apr Oct	- Sunshades at Pool	free of charge
- Sunbeds at Pool	free of charge	- Towels at Pool	free of charge

Beach

- Beach Type:	sand	- Route to Beach:	along a road
- Public Beach		- Hotel Private Beach	
- Sunshades on Beach	free of charge	- Sunbeds on Beach	free of charge
- Towels on Beach	free of charge	- Service at the Beach	

Ammos Suites

Ari Velouchioti 6
74100, Rethymnon, Rethymno,
Greece
Phone: +30 28310 36 123 Fax: +30 28310 36 125
E-mail: info@ammossuites.com
Website: http://www.ammossuites.com
GIATA: 297463

Code:	AGRHER7KJK	Destination:	Crete		
Search Code:		Handling:	MTS Incoming Greece -Crete		
Type:	Hotel	Group:			
Class:	Standard	Chain:			
Local Rating:	3 Star	Owner:	AMMOS SUITS KSENODOXIAKI PRIVATE COMPANY	Lat:	35.367021
Featured Rating:	3 Star			Lng:	24.493026

Business & Congress

- Business & Congress

General Facilities
- Reception Desk

Technical Equipment
- Internet Access

Disability Friendly

- Disability Friendly

Entrance

- Ramp/Level Access		- Door Type	Automatic
- Door Width	150 cm		

Environmental Commitment

- Environmental Commitment

Hotel

- Bio Packaging	Organic straws, Paper cups, Paper straws	- Building Design	Materials from the area
- Conservation for maintenance		- Energy Conservation	
- Free of Plastics		- Fresh-Air Exchange System	
- Green Energy	Solar panels	- Hotel Recycle Bins	
- LED Lighting		- Organic Materials	Keycards
- Selective waste collection		- Water Conservation	

Room

- Environmental Cleaning		- Towel Re-use Program	
- Sheet Re-use Program			

Food&Beverage

- Durable Service Items		- Local and Seasonal Foods	

Food & Beverage

- Food & Beverage

Restaurants

- No. of Restaurants:	1

Bars

- No. of Bars:	1	- Lobby Bar	
- Snack Bar			

Beverage

- Water & Softdrinks		- Coffee & Tea	
- Beer		- Wine	
- National Spirits		- International Spirits	09:30 - 23:00

Breakfast

- Breakfast Type:	Breakfast Buffet 08:00 - 10:00	- Suplimente w. Încasare	

Lunch

- Main Course	A la Carte 11:00 - 17:00

Hotel Facilities

- Hotel Facilities

General Facilties

- Lobby		- Air-Conditioning	Central Apr Oct
- Elevator	1	- TV Lounge	SAT TV, Flat Screen
- Mini Market			

Guest Amenities

- Internet	Wi-Fi/HotSpots (free), Internet Room	- Room Service	extra fee
- Luggage Storage		- Hotel Safe	free of charge
- Wake Up Calls		- Concierge	free of charge
- Maid Service/ Housekeeping	free of charge Daily	- Secure Entry System	

Parking Facilities
- Car Park

Shuttle Services

- Shuttle to the Airport	extra fee Private Ground Transfer

Rentals

- Bike Rental	extra fee	- Motorbike Rental	
- Car Rental			

Leisure Facilities

- Leisure Facilities

Family Facilities

- Babysitting	extra fee	- Child Chairs	
- Baby High Chairs		- Family Room	

Locations & Distances

- Locations & Distances

Accommodation Fact Sheet

Ammos Suites

Ari Velouchioti 6
74100, Rethymnon, Rethymno,
Greece
Phone: +30 28310 36 123 Fax: +30 28310 36 125
E-mail: info@ammossuites.com
Website: http://www.ammossuites.com
GIATA: 297463

Code:	AGRHER7KJK	Destination:	Crete		
Search Code:		Handling:	MTS Incoming Greece -Crete		
Type:	Hotel	Group:			
Class:	Standard	Chain:			
Local Rating:	3 Star	Owner:	AMMOS SUITS KSENODOXIAKI PRIVATE COMPANY	Lat:	35.367021
Featured Rating:	3 Star			Lng:	24.493026

Cities

- City 1:	Heraklion 80 km	- City 2:	Chania 80 km

Recreation Area

- Beach	Beach 5 m	- Sea	
- Lake	Potamon Lake 20 km	- River	Georgioupoli 25 km

Public Transport

- Public Bus Stop	100 m	- Taxi Stand	200 m

Sport Locations

- Water Activities	5 m

Medical Locations

- Hospital	800 m	- Pharmacy	1 km
- Dentist	800 m		

Other Locations

- Town Centre	2 km	- Tourist Center	100 m
- Disco/Nightlife	30 m	- Supermarket	5 m
- Shopping Center	500 m	- Attraction 1:	Venetian Harbour 1.50 km
- Attraction 2:	Archaeological Museum of Rethymno 1.70 km	- Attraction 3:	Centre of Byzantine Art 1.70 km
- Attraction 4:	Municipal Garden 1.70 km	- Attraction 5:	Historical and Folklore Museum 1.80 km

Object Information

- Object Information

Property

- Construction Year:	2001	- Last Renovation:	2018
- No. Buildings:	Valid for Units: SUDL00SV00, SUDL00SV0N, SUSP00SV00, SUSP00SV0N, SUDLT1SV00, SUDLT1000N, FSSP00SV00, FSSP00000N, SUSP00CV00, SUSP00CV0N	- No. Floors (max):	3
- Total Units/Rooms:	15	- Garden	
- Voltage:	220 V		

Reception

- Reception	24h Service: No 08:00 - 22:00	- Languages Spoken	English, German, French

Policies

- Check-In Time:	14:00	- Check-Out Time:	12:00
- Payment Type:	American Express, Euro/ Master Card, Visa Card	- Pets Allowed:	No
- Smoking Allowed:	Yes Balcony/Terrace only		

Themes

- Themes

Hotel Type

- Beachfront Hotel	- Boutique Hotel
- Suite Hotel	

Incidents & Errata

Errata

Impozit plătibil la nivel local	type: city tax Currency: EUR

Points of interest (Rethymnon)

Main Locations

Additional Airport: Chania Airport (Distance 67.00Km, 70.00min)
Main Airport: Heraklion Airport (Distance 80.00Km, 80.00min)

Accommodation Stock Sheet

Ammos Suites

Ari Velouchioti 6
74100, Rethymnon, Rethymno,
Greece
Phone: +30 28310 36 123 Fax: +30 28310 36 125
E-mail: info@ammossuites.com
Website: http://www.ammossuites.com
GIATA: 297463

Code:	AGRHER7KJK	Destination:	Crete		
Search Code:		Handling:	MTS Incoming Greece -Crete		
Type:	Hotel	Group:			
Class:	Standard	Chain:			
Local Rating:	3 Star	Owner:	AMMOS SUITS KSENODOXIAKI PRIVATE COMPANY	Lat:	35.367021
Featured Rating:	3 Star			Lng:	24.493026

Image Route:

http://tkimages.axisdata.net/ImageConverter.php?size=display&height=300&hotel=AGRHER7KJK&filename=AGRHER7KJK_992066.jpg - Pool
http://tkimages.axisdata.net/ImageConverter.php?size=display&height=300&hotel=AGRHER7KJK&filename=AGRHER7KJK_751122.jpg - Room
http://tkimages.axisdata.net/ImageConverter.php?size=display&height=300&hotel=AGRHER7KJK&filename=AGRHER7KJK_751118.jpg - Room
http://tkimages.axisdata.net/ImageConverter.php?size=display&height=300&hotel=AGRHER7KJK&filename=AGRHER7KJK_751120.jpg - Room
http://tkimages.axisdata.net/ImageConverter.php?size=display&height=300&hotel=AGRHER7KJK&filename=AGRHER7KJK_751124.jpg - Room
http://tkimages.axisdata.net/ImageConverter.php?size=display&height=300&hotel=AGRHER7KJK&filename=AGRHER7KJK_751126.jpg - Room
http://tkimages.axisdata.net/ImageConverter.php?size=display&height=300&hotel=AGRHER7KJK&filename=AGRHER7KJK_751128.jpg - Room
http://tkimages.axisdata.net/ImageConverter.php?size=display&height=300&hotel=AGRHER7KJK&filename=AGRHER7KJK_751130.jpg - Room
http://tkimages.axisdata.net/ImageConverter.php?size=display&height=300&hotel=AGRHER7KJK&filename=AGRHER7KJK_1029714.jpg - Superior Suite City View
http://tkimages.axisdata.net/ImageConverter.php?size=display&height=300&hotel=AGRHER7KJK&filename=AGRHER7KJK_1029716.jpg - Superior Suite City View
http://tkimages.axisdata.net/ImageConverter.php?size=display&height=300&hotel=AGRHER7KJK&filename=AGRHER7KJK_1029718.jpg - Superior Suite City View
http://tkimages.axisdata.net/ImageConverter.php?size=display&height=300&hotel=AGRHER7KJK&filename=AGRHER7KJK_1029720.jpg - Superior Suite City View
http://tkimages.axisdata.net/ImageConverter.php?size=display&height=300&hotel=AGRHER7KJK&filename=AGRHER7KJK_1029722.jpg - Superior Suite City View