Accommodation Fact Sheet

Anissa Beach and Village

Anissaras Heraklion
700 14, Anissaras, Heraklion, Greece
Phone: +30 28970 23 264 Fax: +30 28970 22 619
E-mail: info@anissabeach.com
Website: www.anissabeach.com
GIATA: 791

Code: AMTSGR2BUK
Search Code: HER0404
Type: Hotel
Class: Standard
Local Rating: 4 Star
Featured Rating: 4 Star

Destination: Crete
Handling: MTS Incoming Greece -Crete
Group:
Chain:
Owner: Axisdata - TK Internal IT Provider

Lat: 35.33677930954306
Lng: 25.356633178423497

Photo Gallery



Hotel



Hotel



Entrance



Reception Entrance



Garden

Descriptions

Descriere generală
Hotelul Anissa Beach and Village este situat la cca. 4 km de Hersonissos (Analipsi cca. 2 km, Heraklion cca. 22 km). Cea mai apropiată plajă, o plajă cu nisip/pietriș se află la doar câțiva metri distanță. Pe plajă sunt disponibile gratuit șezlonguri și umbrele de soare. Centrul turistic al stațiunii se află la aprox. 4 km. Diverse magazine se află la aprox. 4 km de hotel. Cele mai apropiate baruri și restaurante sunt la cca. 300 m distanță. O discotecă aflată la aprox. 4 km vă invită la dans. Următoarele atracții pot fi accesate de la hotel: Heraklion Archaeological Museum (cca. 20 km), The Palace of Knossos, Aquaworld Aquarium, Labyrinth Park și The Crete Golf Club. Hotelul dispune de serviciu de rentacar. De asemenea, aveți în apropiere o stație de autobuz (cca. 800 m) cea ce vă garantează mobilitatea în stațiune în timpul vacanțelor. Pentru îngrijiri medicale în caz de urgență, există un spital la cca. 27 km distanță. Aeroportul (HER) se află la aprox. 24 km. Un alt aeroport (CHQ) este la cca. 168 km.

Facilități
Hotelul dispune de 2 etaje și peste 315 camere repartizate între o clădire principală și o clădire secundară. Acesta oferă oaspeților săi recepție (check-in de la 15:00, check out până la 11:00), lobby cu bar, un total de 4 lifturi, aer condiționat, seif (contra cost), minimarket, alte magazine și parcare (gratuită). O masă savuroasă va așteapta la unul dintre cele 5 restaurante a hotelului. Accesul la internet WiFi este disponibil gratuit pentru oaspeții hotelului. Pentru evenimente de afaceri, hotelul oferă o zonă de conferințe. Serviciul de menaj este gratuit. Room service, spălătorie și serviciul medical sunt disponibile la un cost suplimentar.

Piscină
În grădinile acestui hotelul există o piscină cu apă dulce precum și o piscină separată pentru copii. La piscină sunt disponibile gratuit șezlonguri și umbrele de soare. Un bar lângă piscină oferă oaspeților băuturi răcoritoare (deschis între orele 10:00 - 18:00).

Catering
Mic dejun (între orele 07:30 - 10:00) bufet suedez. Demipensiunea include micul dejun și cina. All Inclusive: micul dejun, prânzul și cina. Micul dejun, prânzul și cina pot fi servite numai în anumite restaurante. Cocktailuri. Mic dejun târziu (între orele 10:00 - 10:30), băuturi răcoritoare (09:00 - 23:00), cafea și ceai (09:00 - 23:00), prăjituri și produse de patiserie (16:00 - 17:00), aperitive (10:00 - 18:00), bere (09:00 - 23:00), vin (09:00 - 23:00), băuturi alcoolice naționale (09:00 - 23:00), 1 masă în restaurantul à la carte și internet gratuit.

Sport/Leisure
Oferte pentru sport și divertisment: Tenis (gratuit), volei pe plajă, tenis de masă (gratuit), aerobic, yoga, minigolf, biliard (gratuit) și fitness. La cca. 7 km de hotel este un teren de golf. Oferte de wellness: Zonă de spa și masaje contra cost. Divertisment pentru adulți: program de animație cu spectacole de seară. Copiii vor găsi un loc de joacă în exteriorul hotelului. Îngrijirea copiilor: program de animație pentru copii și mini club.

Informații suplimentare
Pentru anumite facilități sau activități se pot aplica taxe suplimentare. Unele servicii depind de anotimp și de condițiile climatice locale. Limbi de serviciu: engleză, germană, franceză, italiană, rusă și greacă. Carduri de credit: American Express, Visa și Euro/MasterCard.

Premium Familienzimmer:
Cameră cu pat twin, pat pentru bebeluși (gratuit), pardoseală cu gresie, ceainic (posibil contra cost), minibar (gratuit), acces la internet (gratuit), seif (contra cost), aparat de cafea cu capsule (contra cost) și TV cu ecran plat prin satelit precum și aer condiționat controlat central. Baie cu duș. Lenjeria de pat se schimbă zilnic.

Superior Familienzimmer (Gartenblick):
Cameră cu pat twin, pat pentru bebeluși (gratuit), pardoseală cu gresie, ceainic (posibil contra cost), minibar (gratuit), acces la internet (gratuit), seif (contra cost), aparat de cafea cu capsule (contra cost) și TV cu ecran plat prin satelit precum și aer condiționat controlat central. Lenjeria de pat se schimbă zilnic.

Superior Familienzimmer (Meerblick):
Dotate cu pat twin, pat pentru bebeluși (gratuit), pardoseală cu gresie, ceainic (posibil contra cost), minibar (gratuit), balcon sau terasă, acces la internet (gratuit), seif (contra cost), aparat de cafea cu capsule (contra cost) și TV cu ecran plat prin satelit precum și aer condiționat controlat central. Lenjeria de pat se schimbă zilnic.

Standard Zimmer:
Cameră cu pat twin, o canapea extensibilă ca pat suplimentar, pat pentru bebeluși (gratuit), pardoseală cu gresie, balcon sau terasă, acces la internet (gratuit), seif (contra cost), aparat de cafea cu capsule (contra cost) și TV cu ecran plat prin satelit precum și aer condiționat controlat central. Lenjeria de pat se schimbă zilnic. Dimensiune: 19 - 21 m².

Standard Zimmer (Promotion):
Cameră cu pat twin, pardoseală cu gresie, balcon sau terasă, acces la internet (gratuit), seif (contra cost), aparat de cafea cu capsule (contra cost) și TV cu ecran plat prin satelit precum și aer condiționat controlat central. Lenjeria de pat se schimbă zilnic.

Standard Zimmer (Meerblick):
Dotate cu pat twin, o canapea extensibilă ca pat suplimentar, pat pentru bebeluși (gratuit), pardoseală cu gresie, balcon sau terasă, acces la internet (gratuit), seif (contra cost), aparat de cafea cu capsule (contra cost) și TV cu ecran plat prin satelit precum și aer condiționat controlat central. Lenjeria de pat se schimbă zilnic. Dimensiune: 19 - 21 m².

Einzelbelegung Standard Zimmer:
Cameră cu pat twin, pardoseală cu gresie, balcon sau terasă, acces la internet (gratuit), seif (contra cost), aparat de cafea cu capsule (contra cost) și TV cu ecran plat prin satelit precum și aer condiționat controlat central. Lenjeria de pat se schimbă zilnic. Dimensiune: 19 - 21 m².

Superior Zimmer:
Cameră cu pat twin, o canapea extensibilă ca pat suplimentar, pat pentru bebeluși (gratuit), pardoseală cu gresie, ceainic (posibil contra cost), minibar (gratuit), balcon sau terasă, acces la

Accommodation Fact Sheet

Anissa Beach and Village

Anissaras Heraklion
700 14, Anissaras, Heraklion, Greece
Phone: +30 28970 23 264 Fax: +30 28970 22 619
E-mail: info@anissabeach.com
Website: www.anissabeach.com
GIATA: 791

Code:	AMTSGR2BUK	Destination:	Crete		
Search Code:	HER0404	Handling:	MTS Incoming Greece -Crete		
Type:	Hotel	Group:			
Class:	Standard	Chain:			
Local Rating:	4 Star	Owner:	Axisdata - TK Internal IT Provider	Lat:	35.33677930954306
Featured Rating:	4 Star			Lng:	25.356633178423497

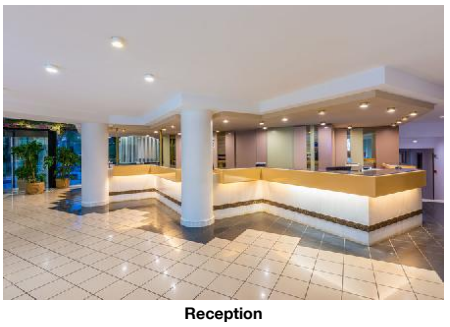

Reception

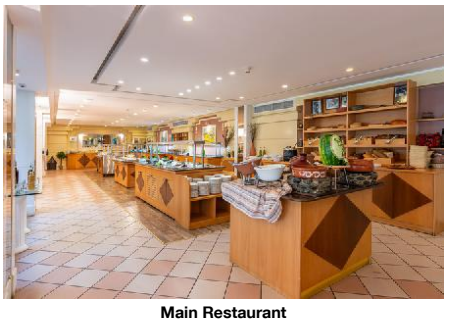

Main Restaurant



Main Restaurant Veranda



Elia Tavern



Italian Restaurant

internet (gratuit), seif (contra cost), aparat de cafea cu capsule (contra cost) și TV cu ecran plat prin satelit precum și aer condiționat controlat central. Lenjeria de pat se schimbă zilnic.

Superior Zimmer (Meerblick):
Cameră cu pat twin, o canapea extensibilă ca pat suplimentar, pardoseală cu gresie, ceainic (posibil contra cost), minibar (gratuit), balcon sau terasă, acces la internet (gratuit), seif (contra cost), aparat de cafea cu capsule (contra cost) și TV cu ecran plat prin satelit precum și aer condiționat controlat central. Lenjeria de pat se schimbă zilnic.

Service Units

FRSP00GV00 - Superior FamilyRoom (GardenView)

Room Amenities			
- Bottle of Water	free of charge	- Air-Conditioning	
- TV		- Internet	
- Safe		- Phone	
- Mini Bar			
- Kettle Tea-Coffee		- Bed Linen	Daily free of charge
- Capsule Coffee Machine	extra fee	- Hairdryer	
- Bathrobe			
Room Facilities			
- Terrace			
- Bathroom			
- Bathtub or Shower		- No.Bathrooms:	
- Baby Cot		- Twin Bed	
- Room Size			
- Late Check-Out Time:	On Request: Yes	- Fire Alarm	
- Floor-Type	Tiled	- Welcome Drink	
- Beach Towel	free of charge		

(1 Bedroom & 1 Living Room Separated by SlidingDoor)

FRPM000000 - Premium FamilyRoom

Room Amenities			
- Bottle of Water	free of charge	- Air-Conditioning	
- TV		- Internet	
- Safe		- Phone	
- Mini Bar			
- Kettle Tea-Coffee		- Bed Linen	Daily free of charge
- Capsule Coffee Machine	extra fee	- Hairdryer	
- Bathrobe			
Room Facilities			
- Terrace			
- Bathroom		- Shower	
- No.Bathrooms:			
- Baby Cot		- Twin Bed	
- Room Size			
- Late Check-Out Time:	On Request: Yes	- Fire Alarm	
- Floor-Type	Tiled	- Welcome Drink	
- Beach Towel	free of charge		

(1 Bedroom & 1 Living Room Separated by SlidingDoor)

RMSP000000 - Superior Cameră

Room Amenities			
- Bottle of Water	free of charge	- Air-Conditioning	
- TV		- Internet	
- Safe		- Phone	
- Mini Bar			
- Kettle Tea-Coffee		- Bed Linen	Daily free of charge
- Capsule Coffee Machine	extra fee	- Hairdryer	
- Bathrobe			
Room Facilities			
- Balcony or Terrace			
- Bathroom			
- Bathtub or Shower		- No.Bathrooms:	
- Baby Cot		- Twin Bed	
- Additional Beds			
- Room Size			
- Late Check-Out Time:	On Request: Yes	- Fire Alarm	
- Floor-Type	Tiled	- Welcome Drink	
- Beach Towel	free of charge		

Accommodation Fact Sheet

Anissa Beach and Village

Anissaras Heraklion
700 14, Anissaras, Heraklion, Greece
Phone: +30 28970 23 264 Fax: +30 28970 22 619
E-mail: info@anissabeach.com
Website: www.anissabeach.com
GIATA: 791

Code:	AMTSGR2BUK	Destination:	Crete		
Search Code:	HER0404	Handling:	MTS Incoming Greece -Crete		
Type:	Hotel	Group:			
Class:	Standard	Chain:			
Local Rating:	4 Star	Owner:	Axisdata - TK Internal IT Provider	Lat:	35.33677930954306
Featured Rating:	4 Star			Lng:	25.356633178423497

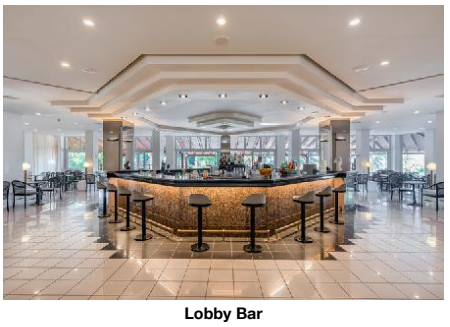

Lobby Bar



Wine Bar



Standard Double Room Garden View



Standard Double Room Garden View



Standard Double Room Garden View

RMSD000000 - Standard Cameră

Room Amenities

- Bottle of Water	free of charge	- Air-Conditioning	
- TV		- Internet	
- Safe		- Phone	
- Mini Fridge			
- Bed Linen	Daily free of charge		
- Capsule Coffee Machine	extra fee	- Hairdryer	

Room Facilities

- Balcony or Terrace			
- Bathroom			
- Bathtub or Shower		- No.Bathrooms:	
- Baby Cot		- Twin Bed	
- Additional Beds		- Room Size	
- Late Check-Out Time:	On Request: Yes	- Fire Alarm	
- Floor-Type	Tiled		
- Beach Towel	free of charge		

RMSD00000P - Standard Cameră (Promoție)

Room Amenities

- Bottle of Water	free of charge	- Air-Conditioning	
- TV		- Internet	
- Safe		- Phone	
- Mini Fridge			
- Bed Linen	Daily free of charge		
- Capsule Coffee Machine	extra fee	- Hairdryer	

Room Facilities

- Balcony or Terrace			
- Bathroom			
- Bathtub or Shower		- No.Bathrooms:	
- Twin Bed			
- Late Check-Out Time:	On Request: Yes	- Fire Alarm	
- Floor-Type	Tiled		
- Beach Towel	free of charge		

RMSD00SV00 - Standard Cameră (Vedere la mare)

Room Amenities

- Bottle of Water	free of charge	- Air-Conditioning	
- TV		- Internet	
- Safe		- Phone	
- Mini Fridge			
- Bed Linen	Daily free of charge		
- Capsule Coffee Machine	extra fee	- Hairdryer	

Room Facilities

- Balcony or Terrace			
- Bathroom			
- Bathtub or Shower		- No.Bathrooms:	
- Baby Cot		- Twin Bed	
- Additional Beds		- Room Size	
- Late Check-Out Time:	On Request: Yes	- Fire Alarm	
- Floor-Type	Tiled		
- Beach Towel	free of charge		

RMSP00SV00 - Superior Cameră (Vedere la mare)

Room Amenities

- Bottle of Water	free of charge	- Air-Conditioning	
- TV		- Internet	
- Safe		- Phone	
- Mini Bar			
- Kettle Tea-Coffee		- Bed Linen	Daily free of charge
- Capsule Coffee Machine	extra fee	- Hairdryer	
- Bathrobe			

Room Facilities

- Balcony or Terrace			
- Bathroom			
- Bathtub or Shower		- No.Bathrooms:	
- Twin Bed			
- Additional Beds			

Accommodation Fact Sheet

Anissa Beach and Village

Anissaras Heraklion
700 14, Anissaras, Heraklion, Greece
Phone: +30 28970 23 264 Fax: +30 28970 22 619
E-mail: info@anissabeach.com
Website: www.anissabeach.com
GIATA: 791

Code: AMTSGR2BUK
Search Code: HER0404
Type: Hotel
Class: Standard
Local Rating: 4 Star
Featured Rating: 4 Star

Destination: Crete
Handling: MTS Incoming Greece -Crete
Group:
Chain:
Owner: Axisdata - TK Internal IT Provider

Lat: 35.33677930954306
Lng: 25.356633178423497



Family Superior Room Sea View



Superior Double Room Garden View



Tennis Courts



Spa and wellness

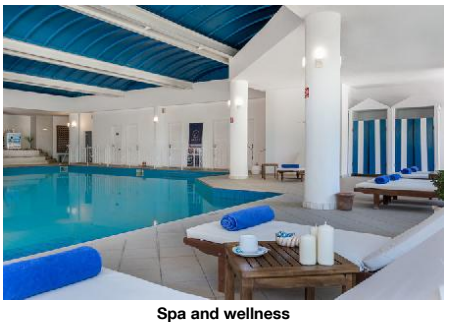

Spa and wellness

- Room Size
- Late Check-Out Time: On Request: Yes
- Fire Alarm
- Floor-Type: Tiled
- Welcome Drink
- Beach Towel: free of charge

RMSDIN0000 - SingleUse Standard Cameră

Room Amenities
- Bottle of Water: free of charge
- Air-Conditioning
- TV
- Internet
- Safe
- Phone
- Mini Fridge
- Bed Linen: Daily, free of charge
- Capsule Coffee Machine: extra fee
- Hairdryer

Room Facilities
- Balcony or Terrace
- Bathroom
- Bathtub or Shower
- No.Bathrooms:
- Twin Bed
- Room Size
- Late Check-Out Time: On Request: Yes
- Fire Alarm
- Floor-Type: Tiled
- Beach Towel: free of charge

FRSP00SV00 - Superior FamilyRoom (Vedere la mare)

Room Amenities
- Bottle of Water: free of charge
- Air-Conditioning
- TV
- Internet
- Safe
- Phone
- Mini Bar
- Kettle Tea-Coffee
- Bed Linen: Daily, free of charge
- Capsule Coffee Machine: extra fee
- Hairdryer
- Bathrobe

Room Facilities
- Balcony or Terrace
- Bathroom
- Bathtub or Shower
- No.Bathrooms:
- Baby Cot
- Twin Bed
- Room Size
- Late Check-Out Time: On Request: Yes
- Fire Alarm
- Floor-Type: Tiled
- Welcome Drink
- Beach Towel: free of charge

(1 Bedroom & 1 Living Room Separated by SlidingDoor)

Board & Mealplan

All-Inclusive

- Includes Breakfast	where: only in selected restaurant or bar	- Includes Lunch	where: only in selected restaurant or bar
- Includes Dinner	where: only in selected restaurant or bar	- Late Breakfast	Service Hours: 10:00 - 10:30
- Snacks	Service Hours: 10:00 - 18:00	- Cake & Pastries	Service Hours: 16:00 - 17:00
- Coffee & Tea	Service Hours: 09:00 - 23:00	- Softdrinks	Service Hours: 09:00 - 23:00
- Wine	Service Hours: 09:00 - 23:00	- Beer	Service Hours: 09:00 - 23:00
- Cocktails	Service Hours: 09:00 - 23:00	- Local Spirits	Service Hours: 09:00 - 23:00
- Free Internet		- A la carte Restaurant	Service Cycle: once per week

Halfboard
- Includes Breakfast
- Includes Dinner

Facts

General Facilties

- Reception

Honeymooners

- Sparkling Wine in Room
- Fruit Basket in Room

Sports

- Sports

Golf Hotel

- Golf Location	7 km	- Golf Course	18 Hole

Tennis

- Tennis Court	free of charge	- Tennis School	extra fee

Accommodation Fact Sheet

Anissa Beach and Village

Anissaras Heraklion
700 14, Anissaras, Heraklion, Greece
Phone: +30 28970 23 264 Fax: +30 28970 22 619
E-mail: info@anissabeach.com
Website: www.anissabeach.com
GIATA: 791

Code: AMTSGR2BUK
Search Code: HER0404
Type: Hotel
Class: Standard
Local Rating: 4 Star
Featured Rating: 4 Star

Destination: Crete
Handling: MTS Incoming Greece -Crete
Group:
Chain:
Owner: Axisdata - TK Internal IT Provider

Lat: 35.33677930954306
Lng: 25.356633178423497



Pool



Pool



Beach

3
Hard

Horse Riding
- Stable 3 km

Diving
- Diving School extra fee
2 km

Other Sports
- Beachvolleyball

Watersports
- Canoeing

Bathing Facilities

- Bathing Facilities

Swimming Pool

- Outdoor Pool	1 445 Freshwater Separate	- Indoor Pool	1 120 Freshwater, Heated, Heated Seasonally
- Sunshades at Pool	free of charge	- Sunbeds at Pool	free of charge
- Towels at Pool	free of charge	- Sun Terrace	
- Pool Landscape			

Beach

- Beach Type:	sand, gravel	- Route to Beach:	footpath
- Public Beach		- Sunshades on Beach	free of charge
- Sunbeds on Beach	free of charge	- Towels on Beach	free of charge

Business & Congress

- Business & Congress

General Facilities

- Conference Room	2	- Speaker's Desk	

Environmental Commitment

- Environmental Commitment

Hotel
- Selective waste collection

Room
- Towel Re-use Program

Food&Beverage
- Food Waste Prevention Program

Food & Beverage

- Food & Beverage

Dining Room

- With Terrace		- Smoking Allowed:	No

Restaurants

- No. of Restaurants:	5	- Main Restaurant:	Buffet
- Local/National Restaurant	19:00 - 21:30	- Italian Restaurant	18:30 - 21:30

Bars

- No. of Bars:	4	- Lobby Bar	
- Pool Bar	10:00 - 18:00		

Beverage

- Water & Softdrinks		- Coffee & Tea	
- Beer		- Wine	
- National Spirits		- International Spirits	09:00 - 23:00

Special Food & Beverage
- Gluten Free Food

Breakfast

- Breakfast Type:	Breakfast Buffet, American 07:30 - 10:00	- Late Breakfast	10:00 - 10:30

Lunch

- Main Course	Buffet 12:30 - 15:00	- Starters	Buffet
- Salads	Buffet	- Dessert	Buffet

Dinner

- Main Course	Buffet 18:30 - 21:30	- Starters	Buffet
- Salads	Buffet	- Dessert	Buffet
- Dress Code	casual elegant		

Hotel Facilities

- Hotel Facilities

General Facilties

- Lobby		- Air-Conditioning	Central
- Elevator	4	- Lounge	
- TV Lounge	SAT TV, Flat Screen	- Shops	
- Mini Market		- Coiffeur	

Guest Amenities

- Internet	Wi-Fi/HotSpots (free)	- Room Service	extra fee
- Luggage Storage		- Hotel Safe	extra fee
- Laundry Service	extra fee	- Medical Service	Daily

Anissa Beach and Village

Anissaras Heraklion
700 14, Anissaras, Heraklion, Greece
Phone: +30 28970 23 264 Fax: +30 28970 22 619
E-mail: info@anissabeach.com
Website: www.anissabeach.com
GIATA: 791

Code:	AMTSGR2BUK	Destination:	Crete		
Search Code:	HER0404	Handling:	MTS Incoming Greece -Crete		
Type:	Hotel	Group:			
Class:	Standard	Chain:			
Local Rating:	4 Star	Owner:	Axisdata - TK Internal IT Provider	Lat:	35.33677930954306
Featured Rating:	4 Star			Lng:	25.356633178423497

			extra fee
- Wake Up Calls		- Maid Service/ Housekeeping	free of charge Daily
Parking Facilities			
- Car Park	free of charge	- Bike Stand/Cellar	free of charge
Rentals			
- Car Rental			

Leisure Facilities

- Leisure Facilities			
Family Facilities			
- Child Pool		- Child Animation	(5 - 12) 10:00 - 12:00 15:00 - 17:00
- Child Club	(4 - 12) 10:00 - 12:00 15:00 - 17:00	- Kids Playground	
- Child Chairs			
Activities			
- Adult Animation	6 x week	- Evening Shows	Daily
- Billiard	free of charge	- Table Tennis	free of charge
- Fitness Room	09:00 - 21:00 63 free of charge	- Aerobic	
- Mini Golf		- Boccia	
- Yoga			

Locations & Distances

- Locations & Distances			
Cities			
- City 1:	Hersonissos 4 km	- City 2:	Analipsi 2 km
- City 3:	Heraklion 22 km		
Recreation Area			
- Beach	Anissaras beach 5 m		
Public Transport			
- Public Bus Stop	800 m		
Sport Locations			
- Golf Course	7 km	- Tennis Court	0 m
- Horse Riding	3 km		
Medical Locations			
- Hospital	27 km	- Dialysis Station	34 km
- Pharmacy	4 km	- Doctor	0 m
- Dentist	4 km		
Other Locations			
- Town Centre	4 km	- Tourist Center	4 km
- Restaurants/Bars	300 m	- Disco/Nightlife	4 km
- Shopping Center	4 km	- Attraction 1:	The Palace of Knossos 18.10 km
- Attraction 2:	Heraklion Archaeological Museum 20 km	- Attraction 3:	Aquaworld Aquarium 3.50 km
- Attraction 4:	Labyrinth Park 4.40 km	- Attraction 5:	The Crete Golf Club 4.80 km

Object Information

- Object Information			
Property			
- Construction Year:	1990	- Last Renovation:	2007
- No. Buildings:	2	- No. Main Building:	Valid for Units: RMSD000000, RMSD00SV00, RMSP00SV00, RMSDIN0000, RMSP000000, FRSP00GV00, FRSP00SV00, RMSD00000P, FRPM000000
- Nr. Clădiri anexe:	Valid for Units: RMSD000000, RMSD00SV00, RMSP00SV00, RMSDIN0000, RMSP000000, FRSP00GV00, FRSP00SV00, RMSD00000P	- Ground Floor	Valid for Units: RMSD000000, RMSDIN0000, RMSP000000, FRSP00GV00, RMSD00000P, FRPM000000
- No. Floors (max):	2	- Total Units/Rooms:	315
- Total Beds:	840	- Garden	55000 sq m
- Voltage:	220 V		
Reception			
- Reception	24h Service: Yes	- Languages Spoken	English, German, French, Italian, Russian, Greek
Policies			
- Check-In Time:	15:00	- Check-Out Time:	11:00
- Payment Type:	American Express, Euro/ Master Card, Visa Card	- Pets Allowed:	No
- Groups Allowed:	Yes	- Smoking Allowed:	No

Themes

Anissa Beach and Village

Anissaras Heraklion
700 14, Anissaras, Heraklion, Greece
Phone: +30 28970 23 264 Fax: +30 28970 22 619
E-mail: info@anissabeach.com
Website: www.anissabeach.com
GIATA: 791

Code:	AMTSGR2BUK	Destination:	Crete		
Search Code:	HER0404	Handling:	MTS Incoming Greece -Crete		
Type:	Hotel	Group:			
Class:	Standard	Chain:			
Local Rating:	4 Star	Owner:	Axisdata - TK Internal IT Provider	Lat:	35.33677930954306
Featured Rating:	4 Star			Lng:	25.356633178423497

- Themes

Hotel Type

- Beachfront Hotel

Wellness & Health

- Wellness & Health

Health

- Massage	extra fee	- SPA	extra fee

Beauty & Relaxation

- Special Offers for Hotel Guests

Incidents & Errata

Errata

Impozit plătibil la nivel local	type: city tax Currency: EUR charge cycle: per Room per Night 01.01.2018

Points of interest (Anissaras)

Main Locations

Additional Airport: Chania Airport (Distance 168.00Km, 150.00min)
Main Airport: Heraklion Airport (Distance 24.00Km, 25.00min)

Accommodation Stock Sheet

Anissa Beach and Village

Anissaras Heraklion
700 14, Anissaras, Heraklion, Greece
Phone: +30 28970 23 264 Fax: +30 28970 22 619
E-mail: info@anissabeach.com
Website: www.anissabeach.com
GIATA: 791

Code:	AMTSGR2BUK	Destination:	Crete		
Search Code:	HER0404	Handling:	MTS Incoming Greece -Crete		
Type:	Hotel	Group:			
Class:	Standard	Chain:			
Local Rating:	4 Star	Owner:	Axisdata - TK Internal IT Provider	Lat:	35.33677930954306
Featured Rating:	4 Star			Lng:	25.356633178423497

Image Route:

http://tkimages.axisdata.net/ImageConverter.php?size=display&height=300&hotel=AMTSGR2BUK&filename=AMTSGR2BUK_891068.jpg - Hotel
http://tkimages.axisdata.net/ImageConverter.php?size=display&height=300&hotel=AMTSGR2BUK&filename=AMTSGR2BUK_891064.jpg - Hotel
http://tkimages.axisdata.net/ImageConverter.php?size=display&height=300&hotel=AMTSGR2BUK&filename=AMTSGR2BUK_776078.jpg - Entrance
http://tkimages.axisdata.net/ImageConverter.php?size=display&height=300&hotel=AMTSGR2BUK&filename=image011.jpg - Reception Entrance
http://tkimages.axisdata.net/ImageConverter.php?size=display&height=300&hotel=AMTSGR2BUK&filename=AMTSGR2BUK_891066.jpg - Garden
http://tkimages.axisdata.net/ImageConverter.php?size=display&height=300&hotel=AMTSGR2BUK&filename=AMTSGR2BUK_891070.jpg - Reception
http://tkimages.axisdata.net/ImageConverter.php?size=display&height=300&hotel=AMTSGR2BUK&filename=AMTSGR2BUK_891072.jpg - Main Restaurant
http://tkimages.axisdata.net/ImageConverter.php?size=display&height=300&hotel=AMTSGR2BUK&filename=AMTSGR2BUK_891074.jpg - Main Restaurant Veranda
http://tkimages.axisdata.net/ImageConverter.php?size=display&height=300&hotel=AMTSGR2BUK&filename=AMTSGR2BUK_891076.jpg - Elia Tavern
http://tkimages.axisdata.net/ImageConverter.php?size=display&height=300&hotel=AMTSGR2BUK&filename=AMTSGR2BUK_891078.jpg - Italian Restaurant
http://tkimages.axisdata.net/ImageConverter.php?size=display&height=300&hotel=AMTSGR2BUK&filename=AMTSGR2BUK_891080.jpg - Lobby Bar
http://tkimages.axisdata.net/ImageConverter.php?size=display&height=300&hotel=AMTSGR2BUK&filename=AMTSGR2BUK_891082.jpg - Wine Bar
http://tkimages.axisdata.net/ImageConverter.php?size=display&height=300&hotel=AMTSGR2BUK&filename=AMTSGR2BUK_891084.jpg - Standard Double Room Garden View
http://tkimages.axisdata.net/ImageConverter.php?size=display&height=300&hotel=AMTSGR2BUK&filename=image002.jpg - Standard Double Room Garden View
http://tkimages.axisdata.net/ImageConverter.php?size=display&height=300&hotel=AMTSGR2BUK&filename=image003.jpg - Standard Double Room Garden View
http://tkimages.axisdata.net/ImageConverter.php?size=display&height=300&hotel=AMTSGR2BUK&filename=image004.jpg - Family Superior Room Sea View
http://tkimages.axisdata.net/ImageConverter.php?size=display&height=300&hotel=AMTSGR2BUK&filename=image012.jpg - Superior Double Room Garden View
http://tkimages.axisdata.net/ImageConverter.php?size=display&height=300&hotel=AMTSGR2BUK&filename=image009.jpg - Tennis Courts
http://tkimages.axisdata.net/ImageConverter.php?size=display&height=300&hotel=AMTSGR2BUK&filename=AMTSGR2BUK_891086.jpg - Spa and wellness
http://tkimages.axisdata.net/ImageConverter.php?size=display&height=300&hotel=AMTSGR2BUK&filename=AMTSGR2BUK_891088.jpg - Spa and wellness
http://tkimages.axisdata.net/ImageConverter.php?size=display&height=300&hotel=AMTSGR2BUK&filename=AMTSGR2BUK_891090.jpg - Pool
http://tkimages.axisdata.net/ImageConverter.php?size=display&height=300&hotel=AMTSGR2BUK&filename=image005.jpg - Pool
http://tkimages.axisdata.net/ImageConverter.php?size=display&height=300&hotel=AMTSGR2BUK&filename=AMTSGR2BUK_891062.jpg - Beach