Accommodation Fact Sheet

Antonios Hotel

14th km Rodou Lindou
85100, Faliraki, Rhodos, Greece
Phone: 0030-22410-87101 Fax: 0030-210-7907077
E-mail: giordamnis@yahoo.gr
Website: www.antonioshotel.eu
GIATA: 86832

Code:	AGRRHOB1E8
Search Code:	RHO0862
Type:	Hotel
Class:	Standard
Local Rating:	1 Star
Featured Rating:	1 Star

Destination:	Dodecanese Islands -Rhodos
Handling:	MTS Incoming Greece -Rhodos
Group:	
Chain:	
Owner:	AFOI G. GRIGORA O.E.

Lat: 36.338990752503165
Lng: 28.198364864779347

Photo Gallery



Hotel and Pool



Pool

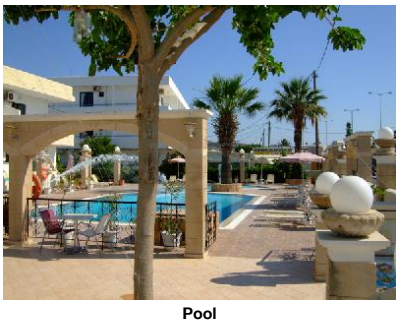

Pool



Pool



Pool

Descriptions

Descriere generală
La cca. 180 m de o plajă cu nisip/pietriș veți găsi hotelul Antonios Hotel. Pe plajă sunt disponibile șezlonguri și umbrele de soare la un cost suplimentar. Centrul turistic al stațiunii se află la aprox. 1 km. Orașul Faliraki Center este la aprox. 1,2 km (Rhodes Town cca. 14 km). Puteți face cumpărături în diverse magazine și într-un supermarket aflat la cca. 1 km distanță. De asemenea, cele mai apropiate baruri și restaurante sunt la cca. 1 km. O discotecă aflată la aprox. 1 km vă invită la dans. Următoarele atracții pot fi accesate de la hotel: Kalithea Springs (cca. 5,5 km), Waterpark (cca. 3,1 km), Old Town (cca. 14 km), Lindos (cca. 35 km) și Filerimos (cca. 8,3 km). Aveți la dispoziție o stație de autobuz și o stație de taxi (cca. 1 km) cea ce vă garantează mobilitatea pe insulă. Pentru îngrijiri medicale în caz de urgență, există un spital la cca. 11 km distanță. Aeroportul (RHO) se află la aprox. 14 km.

Facilități
Resortul dispune de 2 etaje și peste 21 camere. Acesta oferă oaspeților săi recepție (check-in de la 14:00, check out până la 12:00) și aer condiționat. Pentru a servi masa vă stau la dispoziție un restaurant. Accesul la internet WiFi este disponibil gratuit pentru oaspeții hotelului. Serviciul de menaj este gratuit. Serviciul medical este contra cost.

Piscină
Zona exterioară a hotelului include o piscină cu apă dulce precum și o piscină pentru copii integrată în piscina principală. Acolo sunt disponibile gratuit șezlonguri și umbrele de soare. La barul piscinei va puteți bucura de o băutura răcoritoare.

Catering
Mic dejun continental (între orele 07:30 - 09:30).

Sport/Leisure
Este disponibil: Biliard (contra cost).

Informații suplimentare
Pentru anumite facilități sau activități se pot aplica taxe suplimentare. Unele servicii depind de anotimp și de condițiile climatice locale. Limbi de serviciu: engleză și greacă. În acest hotel nu sunt acceptate cardurile de credit. Carduri de credit: Euro/MasterCard și Visa.

Standard Studio:
Cameră cu pat twin, pardoseală cu gresie, chicinetă, ceainic (gratuit), balcon, acces la internet (gratuit) și seif (gratuit) precum și aer condiționat reglabil individual. Baie cu duș. Dimensiune: 22 m².

Dreier Standard Studio:
Dotate cu pat twin, pat suplimentar, pardoseală cu gresie, chicinetă, ceainic (gratuit), balcon, acces la internet (gratuit) și seif (gratuit) precum și aer condiționat reglabil individual. Baie cu duș. Dimensiune: 22 m².

Service Units

STSD000000 - Standard Studio

Room Facilities			
- Balcony		- Terrace	
- Bathroom		- Shower	
- No.Bathrooms:	1	- Twin Bed	
- Kitchenette	Fridge, Cutlery and Crockery		
- Room Size	22	- Room Size	24
- Fire Alarm		- Floor-Type	Tiled
Room Amenities		- TV	
- Air-Conditioning	Individual		
- Internet	free of charge	- Safe	free of charge
- Phone		- Kettle Tea-Coffee	free of charge
- Hairdryer			

STSDTP0000 - Triplu Standard Studio

Room Facilities			
- Balcony		- Terrace	
- Bathroom		- Shower	
- No.Bathrooms:	1	- Twin Bed	
- Additional Beds		- Kitchenette	Fridge, Cutlery and Crockery
- Room Size	22	- Room Size	24
- Fire Alarm		- Floor-Type	Tiled
Room Amenities		- TV	
- Air-Conditioning	Individual		
- Internet	free of charge	- Safe	free of charge
- Phone		- Kettle Tea-Coffee	free of charge
- Hairdryer			

Board & Mealplan

Facts

Bathing Facilities

Accommodation Fact Sheet

Antonios Hotel

14th km Rodou Lindou
85100, Faliraki, Rhodos, Greece
Phone: 0030-22410-87101 Fax: 0030-210-7907077
E-mail: giordamnis@yahoo.gr
Website: www.antonioshotel.eu
GIATA: 86832

Code: AGRRHOB1E8
Search Code: RHO0862
Type: Hotel
Class: Standard
Local Rating: 1 Star
Featured Rating: 1 Star

Destination: Dodecanese Islands -Rhodos
Handling: MTS Incoming Greece -Rhodos
Group:
Chain:
Owner: AFOI G. GRIGORA O.E.

Lat: 36.338990752503165
Lng: 28.198364864779347



Bar



Bar



Double room

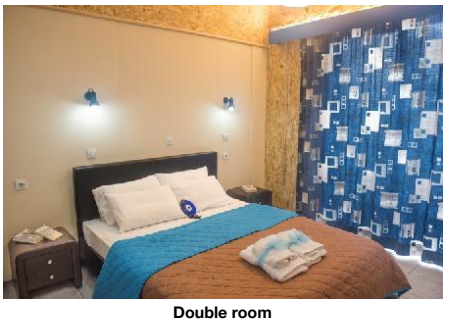

Double room



Double room

- Bathing Facilities

Swimming Pool

- Outdoor Pool	1 80 Freshwater Integrated	- Sunshades at Pool	free of charge
- Sunbeds at Pool	free of charge		

Beach

- Beach Type:	sand, gravel	- Route to Beach:	along a road
- Public Beach		- Sunshades on Beach	extra fee
- Sunbeds on Beach	extra fee		

Food & Beverage

- Food & Beverage

Restaurants

- No. of Restaurants:	1		

Bars

- No. of Bars:	1	- Pool Bar	

Beverage

- Water & Softdrinks		- Coffee & Tea	
- Beer		- Wine	
- National Spirits		- International Spirits	09:00 - 23:00

Breakfast

- Breakfast Type:	Continental 07:30 - 09:30		

Hotel Facilities

- Hotel Facilities

General Facilties

- Air-Conditioning		- TV Lounge	

Guest Amenities

- Internet	Wi-Fi/HotSpots (free)	- Medical Service	extra fee
- Maid Service/ Housekeeping	free of charge 6 x week		

Leisure Facilities

- Leisure Facilities

Family Facilities

- Child Pool

Activities

- Billiard	extra fee

Locations & Distances

- Locations & Distances

Cities

- City 1:	Faliraki Center 1200 m 5 min	- City 2:	Rhodes Town 14 km 20 min

Recreation Area

- Beach	Beach 180 m

Public Transport

- Public Bus Stop	1 km	- Taxi Stand	1 km

Medical Locations

- Hospital	11 km	- Pharmacy	1300 m
- Doctor	7 km	- Dentist	7 km

Other Locations

- Tourist Center	1 km	- Restaurants/Bars	1 km
- Disco/Nightlife	1 km	- Supermarket	1 km
- Shopping Center	1 km	- Attraction 1:	Kalithea Springs 5500 m
- Attraction 2:	Waterpark 3100 m	- Attraction 3:	Old Town 14 km
- Attraction 4:	Lindos 35 km	- Attraction 5:	Filerimos 8300 m

Object Information

- Object Information

Property

- Construction Year:	1985	- Last Renovation:	2008
- No. Buildings:	1	- No. Floors (max):	2
- Total Units/Rooms:	21	- Terrace	
- Voltage:	220 V		

Reception

- Reception	24h Service: Yes 24h Service	- Languages Spoken	English, Greek

Policies

- Check-In Time:	14:00	- Check-Out Time:	12:00
- Payment Type:	Cash, Euro/Master Card, Visa Card	- Pets Allowed:	No
- Smoking Allowed:	In Signed Areas Balcony/Terrace only		

Themes

Accommodation Fact Sheet

Antonios Hotel

14th km Rodou Lindou
85100, Faliraki, Rhodos, Greece
Phone: 0030-22410-87101 Fax: 0030-210-7907077
E-mail: giordamnis@yahoo.gr
Website: www.antonioshotel.eu
GIATA: 86832

Code:	AGRRHOB1E8
Search Code:	RHO0862
Type:	Hotel
Class:	Standard
Local Rating:	1 Star
Featured Rating:	1 Star

Destination:	Dodecanese Islands -Rhodos
Handling:	MTS Incoming Greece -Rhodos
Group:	
Chain:	
Owner:	AFOI G. GRIGORA O.E.

Lat: 36.338990752503165
Lng: 28.198364864779347

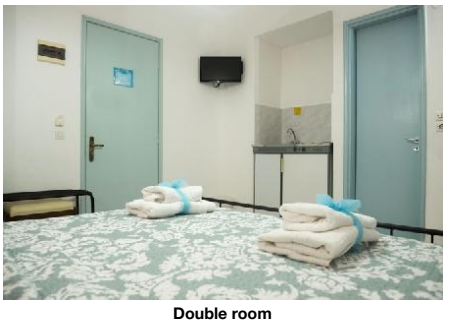

Double room



Double room



Triple room



Triple Room

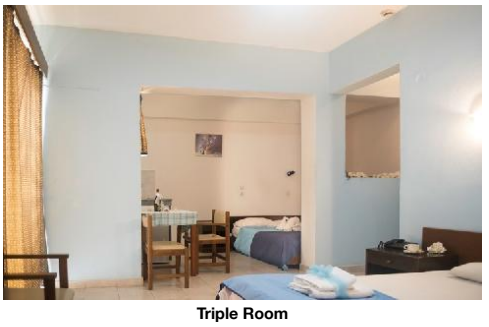

Triple Room

- Themes

Hotel Type
- Resort Hotel

Incidents & Errata

Errata	
Impozit plătibil la nivel local	type: city tax Currency: EUR charge cycle: per Room per Night 01.01.2018

Points of interest (Faliraki)

Main Locations

Main Airport: Rhodes Airport (Distance 14.00Km, 20.00min)

Accommodation Stock Sheet

Antonios Hotel

14th km Rodou Lindou
85100, Faliraki, Rhodos, Greece
Phone: 0030-22410-87101 Fax: 0030-210-7907077
E-mail: giordamnis@yahoo.gr
Website: www.antonioshotel.eu
GIATA: 86832

Code:	AGRRHOB1E8	Destination:	Dodecanese Islands -Rhodos		
Search Code:	RHO0862	Handling:	MTS Incoming Greece -Rhodos		
Type:	Hotel	Group:			
Class:	Standard	Chain:			
Local Rating:	1 Star	Owner:	AFOI G. GRIGORA O.E.	Lat:	36.338990752503165
Featured Rating:	1 Star			Lng:	28.198364864779347

Image Route:

http://tkimages.axisdata.net/ImageConverter.php?size=display&height=300&hotel=AGRRHOB1E8&filename=AGRRHOB1E8_671868.JPG - Hotel and Pool
http://tkimages.axisdata.net/ImageConverter.php?size=display&height=300&hotel=AGRRHOB1E8&filename=AGRRHOB1E8_671872.JPG - Pool
http://tkimages.axisdata.net/ImageConverter.php?size=display&height=300&hotel=AGRRHOB1E8&filename=AGRRHOB1E8_671874.JPG - Pool
http://tkimages.axisdata.net/ImageConverter.php?size=display&height=300&hotel=AGRRHOB1E8&filename=AGRRHOB1E8_671876.JPG - Pool
http://tkimages.axisdata.net/ImageConverter.php?size=display&height=300&hotel=AGRRHOB1E8&filename=AGRRHOB1E8_671878.JPG - Pool
http://tkimages.axisdata.net/ImageConverter.php?size=display&height=300&hotel=AGRRHOB1E8&filename=AGRRHOB1E8_671882.JPG - Bar
http://tkimages.axisdata.net/ImageConverter.php?size=display&height=300&hotel=AGRRHOB1E8&filename=AGRRHOB1E8_671884.JPG - Bar
http://tkimages.axisdata.net/ImageConverter.php?size=display&height=300&hotel=AGRRHOB1E8&filename=AGRRHOB1E8_671886.jpg - Double room
http://tkimages.axisdata.net/ImageConverter.php?size=display&height=300&hotel=AGRRHOB1E8&filename=AGRRHOB1E8_671888.jpg - Double room
http://tkimages.axisdata.net/ImageConverter.php?size=display&height=300&hotel=AGRRHOB1E8&filename=AGRRHOB1E8_671890.jpg - Double room
http://tkimages.axisdata.net/ImageConverter.php?size=display&height=300&hotel=AGRRHOB1E8&filename=AGRRHOB1E8_671894.jpg - Double room
http://tkimages.axisdata.net/ImageConverter.php?size=display&height=300&hotel=AGRRHOB1E8&filename=AGRRHOB1E8_671896.jpg - Double room
http://tkimages.axisdata.net/ImageConverter.php?size=display&height=300&hotel=AGRRHOB1E8&filename=AGRRHOB1E8_671898.jpg - Triple room
http://tkimages.axisdata.net/ImageConverter.php?size=display&height=300&hotel=AGRRHOB1E8&filename=AGRRHOB1E8_671900.jpg - Triple Room
http://tkimages.axisdata.net/ImageConverter.php?size=display&height=300&hotel=AGRRHOB1E8&filename=AGRRHOB1E8_671904.jpg - Triple Room