Accommodation Fact Sheet

Aphea Village

□□□□un□□□, □□□□□
, Kolymbari, Chania, Greece
Phone: 28240 23344 Fax: 28240 23345
E-mail: nikitaki@otenet.gr
Website: www.aphea-village.gr
GIATA: 7846

Code:	AGRHER7K1M	Destination:	Crete		
Search Code:	CHQ0113	Handling:	MTS Incoming Greece -Crete		
Type:	Hotel	Group:			
Class:	Standard	Chain:	HotelKeys group		
Local Rating:	3 Star	Owner:	HOTELBRAIN S.A.	Lat:	35.54059240798469
Featured Rating:	3 Star			Lng:	23.77928429483336

Photo Gallery



Hotel exterior

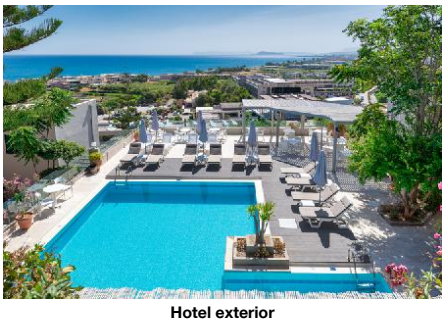

Hotel exterior



Hotel exterior

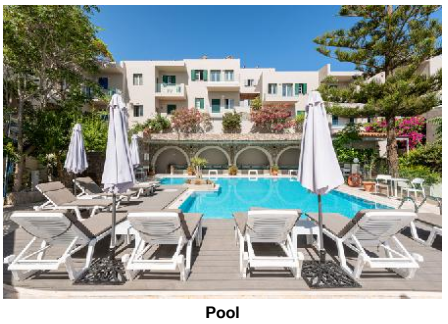

Pool

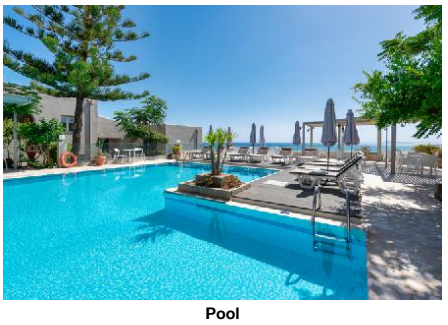

Pool

Descriptions

Descriere generală
La cca. 500 m de o plajă cu nisip veți găsi hotelul Aphea Village, care este deosebit de popular printre cei aflați în luna de miere. Centrul turistic al stațiunii se află la doar câțiva metri de distanța. Cel mai apropiat oraș este □olymbari (Chania cca. 35 km, Rethymno cca. 90 km). Magazinele sunt la aprox. 5 km de hotel, și un supermarket este la cca. 500 m. Cele mai apropiate baruri și restaurante sunt la cca. 300 m distanță. O discotecă aflată la aprox. 300 m vă invită la dans. Alte facilități de divertisment cum ar fi un cinematograf și un teatru se află la aprox. 30 km. Următoarele atracții pot fi accesate de la hotel: Balos Lagoon (cca. 30 km) și Elafonissi Beach (cca. 50 km). Există posibilitatea de a închiria mașini și motociclete. De asemenea, aveți în apropiere o stație de autobuz și o stație de taxi (cca. 500 m) cea ce vă garantează mobilitatea în vacanță. Pentru îngrijiri medicale în caz de urgență, există un spital la cca. 40 km distanță. Aeroportul (CHQ) se află la aprox. 42 km. Un alt aeroport (HER) este la cca. 162 km.

Facilități
Încântătorul hotel, care a fost renovat parțial în 2021, dispune de 7 etaje și peste 30 camere. Acesta oferă oaspeților săi recepție (check-in de la 15:00, check out până la 11:00), lobby, lift, aer condiționat și parcare (gratuită). Accesul la internet WiFi este disponibil gratuit pentru oaspeții hotelului.

Piscină
Zona exterioară a hotelului decorat în stil tradițional include o piscină cu apă dulce (deschisă din mai până în octombrie).

Catering
Mic dejun continental.

Sport/Leisure
La cca. 700 m de hotel, sunt oferite sporturi nautice (unele de către furnizori locali). Există serviciu de închiriere de biciclete.

Informații suplimentare
Pentru anumite facilități sau activități se pot aplica taxe suplimentare. Unele servicii depind de anotimp și de condițiile climatice locale. Nu se servește alcool în acest hotel. Limbi de serviciu: engleză și greacă. Carduri de credit: Euro/MasterCard, Diners Club și Visa.

1 Schlafzimmer Apartment (Nicht erstattbar):
Dotate cu living, pat twin sau pat single, pat suplimentar, pardoseală cu gresie, chicinetă, balcon sau terasă, acces la internet (gratuit), seif (contra cost) și TV cu ecran plat precum și aer condiționat reglabil individual. Baie cu cadă și duș. Dimensiune: 40 m².

1 Schlafzimmer Apartment (Blick auf das Inland):
Dotate cu living, pat twin sau pat single, pat suplimentar, pardoseală cu gresie, chicinetă, balcon sau terasă, acces la internet (gratuit), seif (contra cost) și TV cu ecran plat precum și aer condiționat reglabil individual. Baie cu cadă și duș. Dimensiune: 40 m².

1 Schlafzimmer Apartment (Meerblick):
Cameră cu living, pat twin sau pat single, pat suplimentar, pardoseală cu gresie, chicinetă, acces la internet (gratuit), seif (contra cost) și TV cu ecran plat precum și aer condiționat reglabil individual. Baie cu cadă și duș.

1 Schlafzimmer Apartment (Meerblick, Nicht erstattbar):
Cameră cu living, pat twin sau pat single, pat suplimentar, pardoseală cu gresie, chicinetă, balcon sau terasă, acces la internet (gratuit), seif (contra cost) și TV cu ecran plat precum și aer condiționat reglabil individual. Baie cu cadă și duș. Dimensiune: 40 m².

2 Schlafzimmer Apartment (Meerblick):
Dotate cu living, pat twin sau pat single, pat suplimentar, pardoseală cu gresie, chicinetă, balcon sau terasă, acces la internet (gratuit), seif (contra cost) și TV cu ecran plat precum și aer condiționat reglabil individual. Baie cu cadă și duș. Dimensiune: 40 m².

2 Schlafzimmer Apartment (Meerblick, Nicht erstattbar):
Cameră cu living, pat twin sau pat single, pat suplimentar, pardoseală cu gresie, chicinetă, balcon sau terasă, acces la internet (gratuit), seif (contra cost) și TV cu ecran plat precum și aer condiționat reglabil individual. Baie cu cadă și duș.

Service Units

AP00T2SV00 - 2 dormitoare Apartment (Vedere la mare)

Room Amenities			
- Bottle of Water	extra fee	- Air-Conditioning	Individual
- TV		- Internet	
- Safe		- Phone	
- Radio		- Mini Fridge	
Room Facilities		- Terrace	
- Balcony			
- Balcony or Terrace		- Bathroom	
- Bathtub		- Shower	
- Bathtub or Shower		- Living Room	
- Twin Bed		- Single Bed	
- Additional Beds	Extra Bed, Sofa Bed, Folding Bed 190 cm	- Kitchenette	
- Room Size		- Room Size	
- Early Check-In Time:		- Late Check-Out Time:	

Accommodation Fact Sheet

Aphea Village

□□□□un□□□, □□□□□
, Kolymbari, Chania, Greece
Phone: 28240 23344 Fax: 28240 23345
E-mail: nikitaki@otenet.gr
Website: www.aphea-village.gr
GIATA: 7846

Code: AGRHER7K1M
Search Code: CHQ0113
Type: Hotel
Class: Standard
Local Rating: 3 Star
Featured Rating: 3 Star

Destination: Crete
Handling: MTS Incoming Greece -Crete
Group:
Chain: HotelKeys group
Owner: HOTELBRAIN S.A.

Lat: 35.54059240798469
Lng: 23.77928429483336

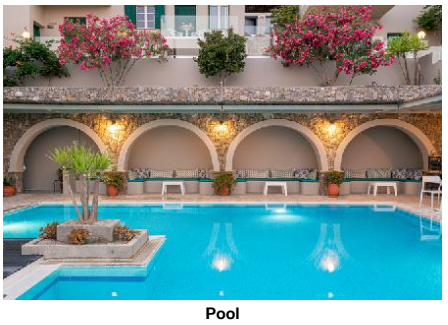

Pool

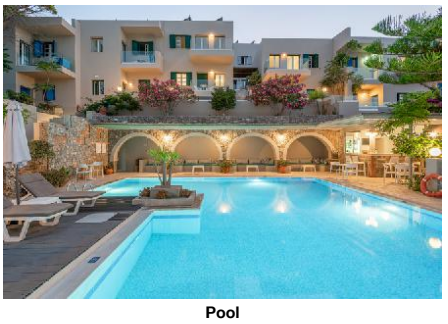

Pool

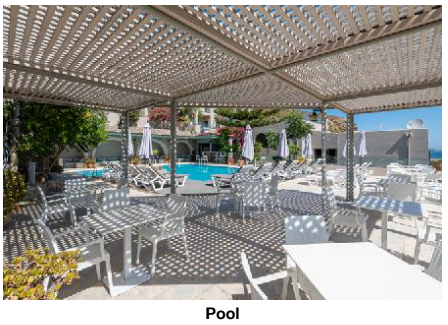

Pool

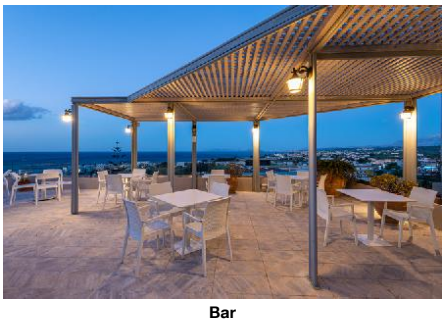

Bar



Bar

- Fire Alarm
- Floor-Type
- Beach Towel extra fee

(Two-Bedroom Apartment Sea View)

AP00T1SV0N - 1 dormitor Apartment (Vedere la mare, Nereturnabilă)

Room Amenities
- Bottle of Water extra fee
- Air-Conditioning Individual
- TV
- Internet
- Safe
- Phone
- Mini Fridge

Room Facilities
- Balcony
- Terrace
- Balcony or Terrace
- Bathroom
- Bathtub
- Shower
- Bathtub or Shower
- Living Room
- Twin Bed
- Single Bed
- Additional Beds Extra Bed, Sofa Bed, Folding Bed 190 cm
- Kitchenette
- Room Size
- Early Check-In Time:
- Late Check-Out Time:
- Fire Alarm
- Floor-Type
- Beach Towel extra fee

(One Bedroom Apartment Sea View)

AP00T2SV0N - 2 dormitoare Apartment (Vedere la mare, Nereturnabilă)

Room Amenities
- Bottle of Water extra fee
- Air-Conditioning Individual
- TV
- Internet
- Safe
- Phone
- Radio
- Mini Fridge

Room Facilities
- Balcony
- Terrace
- Balcony or Terrace
- Bathroom
- Bathtub
- Shower
- Bathtub or Shower
- Living Room
- Twin Bed
- Single Bed
- Additional Beds Extra Bed, Sofa Bed, Folding Bed 190 cm
- Kitchenette
- Room Size
- Early Check-In Time:
- Late Check-Out Time:
- Fire Alarm
- Floor-Type
- Beach Towel extra fee

(Two-Bedroom Apartment Sea View)

AP00T1SV00 - 1 dormitor Apartment (Vedere la mare)

Room Amenities
- Bottle of Water extra fee
- Air-Conditioning Individual
- TV
- Internet
- Safe
- Phone
- Radio
- Mini Fridge

Room Facilities
- Bathtub
- Shower
- Bathtub or Shower
- Living Room
- Twin Bed
- Single Bed
- Additional Beds Extra Bed, Sofa Bed, Folding Bed 190 cm
- Kitchenette
- Early Check-In Time:
- Late Check-Out Time:
- Fire Alarm
- Floor-Type
- Beach Towel extra fee

(One Bedroom Apartment Sea View)

AP00T1IL00 - 1 dormitor Apartment (Vedere interioară)

Room Amenities
- Bottle of Water extra fee
- Air-Conditioning Individual
- TV
- Internet
- Safe
- Phone
- Radio
- Mini Fridge

Room Facilities
- Balcony
- Terrace
- Balcony or Terrace
- Bathroom
- Bathtub
- Shower
- Bathtub or Shower
- Living Room
- Twin Bed
- Single Bed
- Additional Beds Extra Bed, Sofa Bed, Folding Bed
- Kitchenette

Accommodation Fact Sheet

Aphea Village

□□□□un□□□, □□□□□
, Kolymbari, Chania, Greece
Phone: 28240 23344 Fax: 28240 23345
E-mail: nikitaki@otenet.gr
Website: www.aphea-village.gr
GIATA: 7846

Code:	AGRHER7K1M	Destination:	Crete		
Search Code:	CHQ0113	Handling:	MTS Incoming Greece -Crete		
Type:	Hotel	Group:			
Class:	Standard	Chain:	HotelKeys group		
Local Rating:	3 Star	Owner:	HOTELBRAIN S.A.	Lat:	35.54059240798469
Featured Rating:	3 Star			Lng:	23.77928429483336



Room

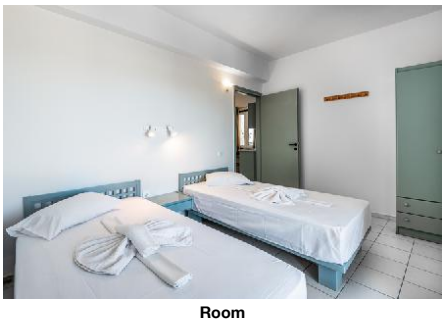

Room

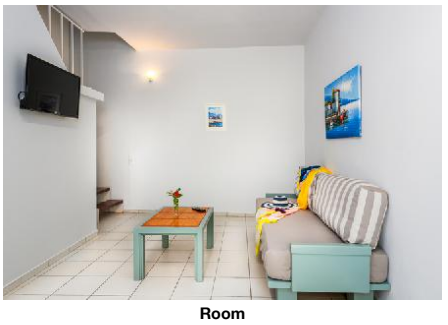

Room

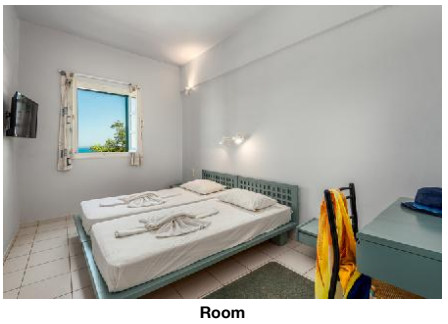

Room

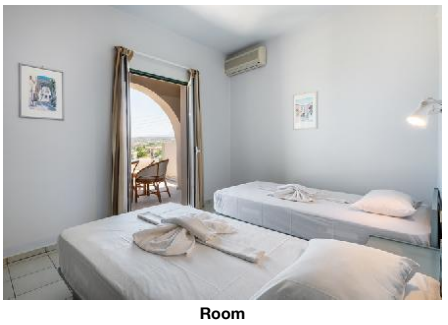

Room

190 cm

- Room Size
- Early Check-In Time:
- Late Check-Out Time:
- Fire Alarm
- Floor-Type
- Beach Towel extra fee

(One Bedroom Apartment Inland View)

AP00T1000N - 1 dormitor Apartment (Nereturnabilă)

Room Amenities

- Bottle of Water extra fee
- Air-Conditioning Individual
- TV
- Internet
- Safe
- Phone
- Radio
- Mini Fridge

Room Facilities

- Balcony
- Terrace
- Balcony or Terrace
- Bathroom
- Bathtub
- Shower
- Bathtub or Shower
- Living Room
- Twin Bed
- Single Bed
- Additional Beds Extra Bed, Sofa Bed, Folding Bed
  190 cm
- Kitchenette
- Room Size
- Early Check-In Time:
- Late Check-Out Time:
- Fire Alarm
- Floor-Type
- Beach Towel extra fee

(One Bedroom Apartment Inland View)

Board & Mealplan

Facts

Bathing Facilities

- Bathing Facilities

Swimming Pool

- Outdoor Pool 1
  100
  Freshwater
  Open Seasonally: Yes
  May
  Oct

Beach

- Beach Type: sand
- Public Beach

Food & Beverage

- Food & Beverage

Beverage

- Water & Softdrinks
- Coffee & Tea
- Beer
- Wine
- National Spirits
- International Spirits 07.00 - 23.00

Special Food & Beverage

- No Alcohol Served!

Breakfast

- Breakfast Type: Continental
  08.00-10.00

Hotel Facilities

- Hotel Facilities

General Facilties

- Lobby
- Air-Conditioning Individual
  May
  Oct
- Elevator 1

Guest Amenities

- Internet Wi-Fi/HotSpots (free)
- Luggage Storage

Parking Facilities

- Car Park free of charge

Rentals

- Bike Rental extra fee
- Motorbike Rental
- Car Rental

Locations & Distances

- Locations & Distances

Cities

- City 1: □olymbari
  0 km
  0 hour
- City 2: Chania
  35 km
  40 min
- City 3: Rethymno
  90 km
  90 min

Accommodation Fact Sheet

Aphea Village

□□□□un□□□, □□□□□
, Kolymbari, Chania, Greece
Phone: 28240 23344 Fax: 28240 23345
E-mail: nikitaki@otenet.gr
Website: www.aphea-village.gr
GIATA: 7846

Code:	AGRHER7K1M	Destination:	Crete		
Search Code:	CHQ0113	Handling:	MTS Incoming Greece -Crete		
Type:	Hotel	Group:			
Class:	Standard	Chain:	HotelKeys group		
Local Rating:	3 Star	Owner:	HOTELBRAIN S.A.	Lat:	35.54059240798469
Featured Rating:	3 Star			Lng:	23.77928429483336

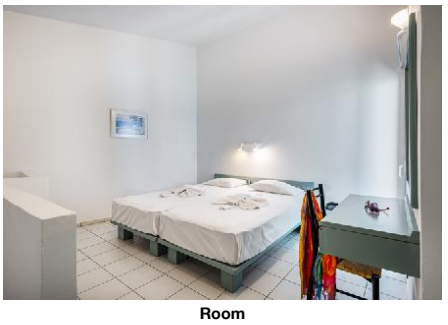

Room



Room



Room

Recreation Area

- Beach	Kolymbari beach 500 m	- Sea	Cretan sea 500 m

Public Transport

- Public Bus Stop	500 m	- Taxi Stand	500 m
- Highway	700 m		

Sport Locations

- Water Activities	700 m		

Medical Locations

- Hospital	40 km	- Dialysis Station	200 m
- Pharmacy	200 m	- Doctor	300 m
- Dentist	1 km		

Other Locations

- Town Centre	200 m	- Tourist Center	200 m
- Business Centre	200 m	- Restaurants/Bars	300 m
- Disco/Nightlife	300 m	- Cinema	30 km
- Theatre	30 km	- Supermarket	500 m
- Shopping Center	5 km	- Attraction 1:	Balos Lagoon 30 km
- Attraction 2:	Elafonissi Beach 50 km		

Object Information

- Object Information

Property

- Construction Year:	1988	- Last Renovation:	2021 Partial
- No. Buildings:	Valid for Units: AP00T1IL00, AP00T1000N, AP00T1SV00, AP00T1SV0N, AP00T2SV00, AP00T2SV0N	- No. Floors (max):	7
- Total Units/Rooms:	30	- Total Beds:	119
- Garden	0 sq km	- Terrace	300 sq m
- Roof Top Terrace	400 sq m	- Architectural Style:	traditional
- Voltage:	220 V		

Reception

- Reception	24h Service: No 07.00-23.00	- Languages Spoken	English, Greek

Policies

- Check-In Time:	15:00	- Check-Out Time:	11:00
- Payment Type:	Diners Club, Euro/Master Card, Visa Card	- Pets Allowed:	No
- Groups Allowed:	Yes	- Hen/Stag Parties:	No
- Smoking Allowed:	In Signed Areas Balcony/Terrace only		

Themes

- Themes

Target Group

- Business People	- Large Groups
- Honeymooners	

Hotel Type

- Charming Hotel

Incidents & Errata

Errata

Impozit plătibil la nivel local	type: city tax Currency: EUR charge cycle: per Room per Night 01.01.2018

Points of interest (Kolymbari)

Main Locations

Additional Airport: Heraklion Airport (Distance 162.00Km, 128.00min)
Main Airport: Chania Airport (Distance 42.00Km, 40.00min)

Accommodation Stock Sheet

Aphea Village

□□□□,□□□□, □□□□□
, Kolymbari, Chania, Greece
Phone: 28240 23344 Fax: 28240 23345
E-mail: nikitaki@otenet.gr
Website: www.aphea-village.gr
GIATA: 7846

Code:	AGRHER7K1M	Destination:	Crete		
Search Code:	CHQ0113	Handling:	MTS Incoming Greece -Crete		
Type:	Hotel	Group:			
Class:	Standard	Chain:	HotelKeys group		
Local Rating:	3 Star	Owner:	HOTELBRAIN S.A.	Lat:	35.54059240798469
Featured Rating:	3 Star			Lng:	23.77928429483336

Image Route:

http://tkimages.axisdata.net/ImageConverter.php?size=display&height=300&hotel=AGRHER7K1M&filename=AGRHER7K1M_1077624.jpg - Hotel exterior
http://tkimages.axisdata.net/ImageConverter.php?size=display&height=300&hotel=AGRHER7K1M&filename=AGRHER7K1M_1077626.jpg - Hotel exterior
http://tkimages.axisdata.net/ImageConverter.php?size=display&height=300&hotel=AGRHER7K1M&filename=AGRHER7K1M_1077628.jpg - Hotel exterior
http://tkimages.axisdata.net/ImageConverter.php?size=display&height=300&hotel=AGRHER7K1M&filename=AGRHER7K1M_1077632.jpg - Pool
http://tkimages.axisdata.net/ImageConverter.php?size=display&height=300&hotel=AGRHER7K1M&filename=AGRHER7K1M_1077634.jpg - Pool
http://tkimages.axisdata.net/ImageConverter.php?size=display&height=300&hotel=AGRHER7K1M&filename=AGRHER7K1M_1077636.jpg - Pool
http://tkimages.axisdata.net/ImageConverter.php?size=display&height=300&hotel=AGRHER7K1M&filename=AGRHER7K1M_1077638.jpg - Pool
http://tkimages.axisdata.net/ImageConverter.php?size=display&height=300&hotel=AGRHER7K1M&filename=AGRHER7K1M_1077640.jpg - Pool
http://tkimages.axisdata.net/ImageConverter.php?size=display&height=300&hotel=AGRHER7K1M&filename=AGRHER7K1M_1077642.jpg - Bar
http://tkimages.axisdata.net/ImageConverter.php?size=display&height=300&hotel=AGRHER7K1M&filename=AGRHER7K1M_1077644.jpg - Bar
http://tkimages.axisdata.net/ImageConverter.php?size=display&height=300&hotel=AGRHER7K1M&filename=AGRHER7K1M_1077646.jpg - Room
http://tkimages.axisdata.net/ImageConverter.php?size=display&height=300&hotel=AGRHER7K1M&filename=AGRHER7K1M_1077648.jpg - Room
http://tkimages.axisdata.net/ImageConverter.php?size=display&height=300&hotel=AGRHER7K1M&filename=AGRHER7K1M_1077652.jpg - Room
http://tkimages.axisdata.net/ImageConverter.php?size=display&height=300&hotel=AGRHER7K1M&filename=AGRHER7K1M_1077650.jpg - Room
http://tkimages.axisdata.net/ImageConverter.php?size=display&height=300&hotel=AGRHER7K1M&filename=AGRHER7K1M_1077654.jpg - Room
http://tkimages.axisdata.net/ImageConverter.php?size=display&height=300&hotel=AGRHER7K1M&filename=AGRHER7K1M_1077656.jpg - Room
http://tkimages.axisdata.net/ImageConverter.php?size=display&height=300&hotel=AGRHER7K1M&filename=AGRHER7K1M_1077658.jpg - Room
http://tkimages.axisdata.net/ImageConverter.php?size=display&height=300&hotel=AGRHER7K1M&filename=AGRHER7K1M_1077660.jpg - Room