Accommodation Fact Sheet

Apollo Hotel I and II

Kavros Georgoupolis
730 07, Georgioupolis, Chania,
Greece
Phone: +30 28250 61 100 Fax: +30 28250 61 300
E-mail: info@hotelapollocrete.com
Website: www.hotelapollocrete.com
GIATA: 756580

Code:	AGRHER471I
Search Code:	HER2020
Type:	Hotel
Class:	Standard
Local Rating:	4 Star
Featured Rating:	4 Star

Destination:	Crete
Handling:	MTS Incoming Greece -Crete
Group:	
Chain:	
Owner:	Axisdata - TK Internal IT Provider

Lat:	35.34799024857259
Lng:	24.29756183602808

Photo Gallery



Hotel



Pool



Pool



Pool



Restaurant

Descriptions

Descriere generală
Hotelul Apollo Hotel I & II este situat la cca. 5 km de Georgioupolis. Cea mai apropiată plajă, o plajă cu nisip se află la cca. 600 m distanță. Pe plajă sunt disponibile șezlonguri și umbrele de soare la un cost suplimentar. Centrul turistic al orașului se află la aprox. 400 m. Un supermarket și alte magazine se găsesc la aprox. 400 m. De asemenea, cele mai apropiate baruri și restaurante sunt la cca. 400 m. O discotecă aflată la aprox. 400 m vă invită la dans. Următoarele atracții pot fi accesate de la hotel: Historical - Folklore Museum of Gavalochori, Venetian Fortress, Municipal Garden, Historical and Folklore Museum și Archaeological Museum of Rethymno. Aveți la dispoziție o stație de autobuz și o stație de taxi (cca. 500 m) cea ce vă garantează mobilitatea în oraș. Pentru îngrijiri medicale în caz de urgență, există un spital la cca. 25 km distanță. Aeroportul (CHQ) se află la aprox. 45 km. Un alt aeroport (HER) este la cca. 100 km.

Facilități
Hotelul dispune de 2 etaje și peste 50 camere repartizate între o clădire principală și o clădire secundară. Acesta oferă oaspeților săi recepție (check-in de la 14:00, check out până la 12:00), lobby, aer condiționat, seif (contra cost) și parcare (gratuită). Pentru a servi masa aveți la dispoziție un restaurant cu aer condiționat. Accesul la internet WiFi este disponibil gratuit pentru oaspeții hotelului. Serviciul de menaj este gratuit.

Piscină
Zona exterioară a hotelului include 2 piscine cu apă dulce precum și o piscină separată pentru copii și un tobogan de apă. La piscine sunt disponibile gratuit șezlonguri și umbrele de soare. Un bar lângă piscină oferă oaspeților băuturi răcoritoare.

Catering
Mic dejun (între orele 08:00 - 10:00) bufet suedez. Demipensiunea include micul dejun și cina. All Inclusive: micul dejun, prânzul și cina.

Sport/Leisure
Oferte pentru sport și divertisment: Tenis (posibil contra cost, la cca. 400 m distanță). La cca. 400 m de hotel, sunt oferite sporturi nautice precum jet ski și schi nautic (unele de către furnizori locali). Copiii vor găsi un loc de joacă în exteriorul hotelului. Îngrijirea copiilor: grădiniță.

Informații suplimentare
Pentru anumite facilități sau activități se pot aplica taxe suplimentare. Unele servicii depind de anotimp și de condițiile climatice locale. Limbi de serviciu: engleză și germană. Carduri de credit: Euro/MasterCard și Visa.

Annex Apartment:
Cameră cu pat suplimentar, ceainic (posibil contra cost) și balcon sau terasă precum și aer condiționat reglabil individual.

Vierer Standard Maisonette:
Dotate cu pat suplimentar, ceainic (posibil contra cost) și balcon sau terasă precum și aer condiționat reglabil individual.

Standard Zimmer:
Dotate cu pat suplimentar, ceainic (posibil contra cost) și balcon sau terasă precum și aer condiționat reglabil individual. Dimensiune: 23 m².

Einzelbelegung Standard Zimmer:
Cameră cu pat suplimentar, ceainic (posibil contra cost) și balcon sau terasă precum și aer condiționat reglabil individual. Dimensiune: 23 m².

Double Standard Studio:
Dotate cu pat suplimentar, ceainic (posibil contra cost) și balcon sau terasă precum și aer condiționat reglabil individual.

Standard Suite:
Cameră cu pat suplimentar, ceainic (posibil contra cost) și balcon sau terasă precum și aer condiționat reglabil individual.

Service Units

MASDQU0000 - Quadruplu Standard Maisonette

Room Facilities		
- Balcony or Terrace		- Bathroom
- Additional Beds		
- Floor-Type		
Room Amenities		
- Air-Conditioning	Individual	- TV
- Phone		- Mini Fridge
- Kettle Tea-Coffee		- Hairdryer

RMSDIN0000 - SingleUse Standard Cameră

Room Facilities		
- Balcony or Terrace		- Bathroom
- Additional Beds		- Room Size
- Floor-Type		
Room Amenities		
- Air-Conditioning	Individual	- TV
- Phone		- Mini Fridge
- Kettle Tea-Coffee		- Hairdryer

Accommodation Fact Sheet

Apollo Hotel I and II

Kavros Georgoupolis
730 07, Georgioupolis, Chania,
Greece
Phone: +30 28250 61 100 Fax: +30 28250 61 300
E-mail: info@hotelapollocrete.com
Website: www.hotelapollocrete.com
GIATA: 756580

Code: AGRHER471I
Search Code: HER2020
Type: Hotel
Class: Standard
Local Rating: 4 Star
Featured Rating: 4 Star

Destination: Crete
Handling: MTS Incoming Greece -Crete
Group:
Chain:
Owner: Axisdata - TK Internal IT Provider

Lat: 35.34799024857259
Lng: 24.29756183602808



Restaurant



Reception



Room

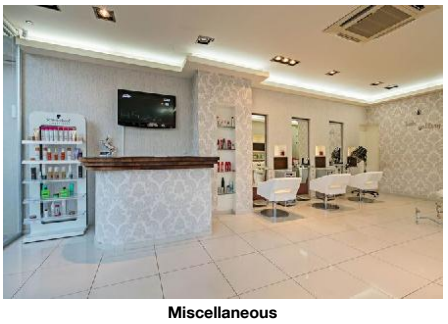

Miscellaneous



Garden

SUSD000000 - Standard Suite

Room Facilities
- Balcony or Terrace
- Additional Beds
- Floor-Type
- Bathroom

Room Amenities
- Air-Conditioning: Individual
- Phone
- Kettle Tea-Coffee
- TV
- Mini Fridge
- Hairdryer

RMSD000000 - Standard Cameră

Room Facilities
- Balcony or Terrace
- Additional Beds
- Floor-Type
- Bathroom
- Room Size

Room Amenities
- Air-Conditioning: Individual
- Phone
- Kettle Tea-Coffee
- TV
- Mini Fridge
- Hairdryer

STSDDB0000 - Dublu Standard Studio

Room Facilities
- Balcony or Terrace
- Additional Beds
- Floor-Type
- Bathroom

Room Amenities
- Air-Conditioning: Individual
- Phone
- Kettle Tea-Coffee
- TV
- Mini Fridge
- Hairdryer

APAX000000 - Annex Apartment

Room Facilities
- Balcony or Terrace
- Additional Beds
- Floor-Type
- Bathroom

Room Amenities
- Air-Conditioning: Individual
- Phone
- Kettle Tea-Coffee
- TV
- Mini Fridge
- Hairdryer

Board & Mealplan

All-Inclusive
- Includes Breakfast
- Includes Dinner
- Includes Lunch

Halfboard
- Includes Breakfast
- Includes Dinner

Facts

General Facilties

- Reception

Sports

- Sports

Watersports
- Water Ski
- Jet Ski

Bathing Facilities

- Bathing Facilities

Swimming Pool
- Outdoor Pool: 2, Freshwater, Separate
- Sunbeds at Pool: free of charge
- Sun Terrace
- Sunshades at Pool: free of charge
- Water Slide

Beach
- Beach Type: sand
- Public Beach
- Sunbeds on Beach: extra fee
- Route to Beach: along a road
- Sunshades on Beach: extra fee

Food & Beverage

- Food & Beverage

Dining Room
- Air-Conditioning
- Smoking Allowed: In Signed Areas
- With Terrace

Restaurants
- No. of Restaurants: 1
- Main Restaurant: Buffet

Bars
- Pool Bar

Beverage
- Water & Softdrinks
- Coffee & Tea

Accommodation Fact Sheet

Apollo Hotel I and II

Kavros Georgoupolis
730 07, Georgioupolis, Chania,
Greece
Phone: +30 28250 61 100 Fax: +30 28250 61 300
E-mail: info@hotelapollocrete.com
Website: www.hotelapollocrete.com
GIATA: 756580

Code:	AGRHER471I
Search Code:	HER2020
Type:	Hotel
Class:	Standard
Local Rating:	4 Star
Featured Rating:	4 Star

Destination:	Crete
Handling:	MTS Incoming Greece -Crete
Group:	
Chain:	
Owner:	Axisdata - TK Internal IT Provider

Lat: 35.34799024857259
Lng: 24.29756183602808

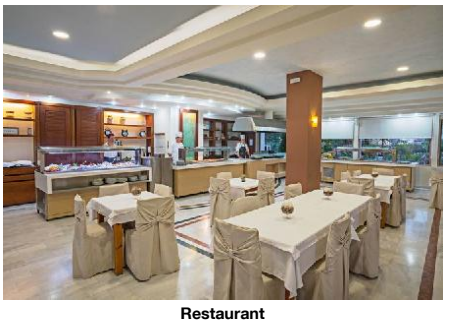

Restaurant

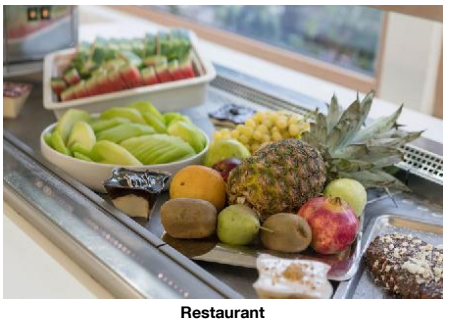

Restaurant

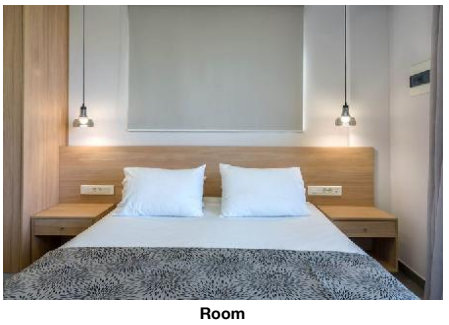

Room

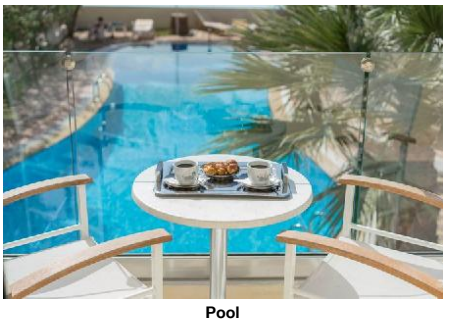

Pool

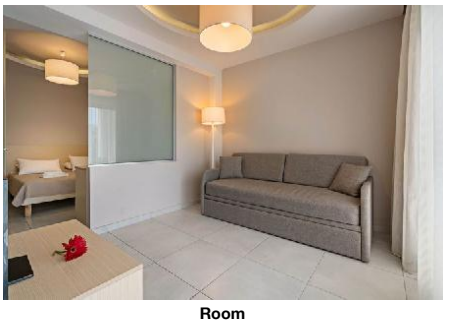

Room

- Beer
- Wine
- National Spirits

Special Food & Beverage
- Vegetarian Food

Breakfast
- Breakfast Type: Breakfast Buffet 08:00 - 10:00

Dinner
- Main Course: Buffet 19:30 - 21:30
- Starters: Buffet
- Salads: Buffet
- Dessert: Buffet

Hotel Facilities

- Hotel Facilities

General Facilties
- Lobby
- Air-Conditioning: Individual
- Lounge
- TV Lounge: SAT TV, Flat Screen
- Coiffeur

Guest Amenities
- Internet: Wi-Fi/HotSpots (free)
- Hotel Safe: extra fee
- Wake Up Calls
- Maid Service/ Housekeeping: free of charge 6 x week

Parking Facilities
- Car Park: free of charge

Leisure Facilities

- Leisure Facilities

Family Facilities
- Child Pool
- Kindergarden
- Kids Playground
- Baby High Chairs
- Family Room

Locations & Distances

- Locations & Distances

Cities
- City 1: Georgioupolis 5 km

Recreation Area
- Beach: 600 m
- Sea: Aegean 900 m
- Lake: Kournas 3 km

Public Transport
- Public Bus Stop: 500 m
- Taxi Stand: 500 m

Sport Locations
- Tennis Court: 400 m
- Water Activities: 400 m

Medical Locations
- Hospital: 25 km
- Pharmacy: 500 m

Other Locations
- Tourist Center: 400 m
- Restaurants/Bars: 400 m
- Disco/Nightlife: 400 m
- Supermarket: 400 m
- Shopping Center: 400 m
- Attraction 1: Historical - Folklore Museum of Gavalochori 11.50 km
- Attraction 2: Venetian Fortress 15.90 km
- Attraction 3: Municipal Garden 16.10 km
- Attraction 4: Historical and Folklore Museum 16.10 km
- Attraction 5: Archaeological Museum of Rethymno 16.20 km

Object Information

- Object Information

Property
- Construction Year: 2014
- No. Buildings: 2
- No. Floors (max): 2
- Total Units/Rooms: 50
- Garden
- Voltage: 220 V

Reception
- Reception: 24h Service: Yes
- Languages Spoken: English, German

Policies
- Check-In Time: 14:00
- Check-Out Time: 12:00
- Payment Type: Euro/Master Card, Visa Card
- Pets Allowed: No
- Smoking Allowed: In Signed Areas

Themes

- Themes

Hotel Type
- City Hotel

Incidents & Errata

Errata

Impozit plătibil la nivel local	type: city tax Currency: EUR

Apollo Hotel I and II

Kavros Georgoupolis
730 07, Georgioupolis, Chania,
Greece
Phone: +30 28250 61 100 Fax: +30 28250 61 300
E-mail: info@hotelapollocrete.com
Website: www.hotelapollocrete.com
GIATA: 756580

Code:	AGRHER471I
Search Code:	HER2020
Type:	Hotel
Class:	Standard
Local Rating:	4 Star
Featured Rating:	4 Star

Destination:	Crete
Handling:	MTS Incoming Greece -Crete
Group:	
Chain:	
Owner:	Axisdata - TK Internal IT Provider

Lat: 35.34799024857259
Lng: 24.29756183602808



Room



Miscellaneous



Room



Room

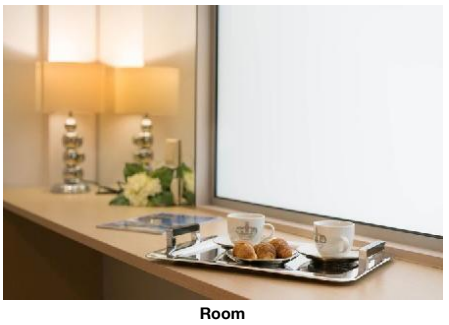

Room

charge cycle: per Room per Night
01.01.2018

Camere
Action: at annex
Distance: 500 m
Comment: Please note that Annex Apt is approximately 500 m from the main building

Points of interest (Georgioupolis)

Main Locations

Additional Airport: Heraklion Airport (Distance 100.00Km, 90.00min)
Main Airport: Chania Airport (Distance 45.00Km, 45.00min)

Accommodation Fact Sheet

Apollo Hotel I and II

Kavros Georgoupolis
730 07, Georgioupolis, Chania,
Greece
Phone: +30 28250 61 100 Fax: +30 28250 61 300
E-mail: info@hotelapollocrete.com
Website: www.hotelapollocrete.com

GIATA: 756580

Code:	AGRHER471I	Destination:	Crete		
Search Code:	HER2020	Handling:	MTS Incoming Greece -Crete		
Type:	Hotel	Group:			
Class:	Standard	Chain:			
Local Rating:	4 Star	Owner:	Axisdata - TK Internal IT Provider	Lat:	35.34799024857259
Featured Rating:	4 Star			Lng:	24.29756183602808



Miscellaneous

Accommodation Stock Sheet

Apollo Hotel I and II

Kavros Georgoupolis
730 07, Georgioupolis, Chania,
Greece
Phone: +30 28250 61 100 Fax: +30 28250 61 300
E-mail: info@hotelapollocrete.com
Website: www.hotelapollocrete.com
GIATA: 756580

Code:	AGRHER471I	Destination:	Crete		
Search Code:	HER2020	Handling:	MTS Incoming Greece -Crete		
Type:	Hotel	Group:			
Class:	Standard	Chain:			
Local Rating:	4 Star	Owner:	Axisdata - TK Internal IT Provider	Lat:	35.34799024857259
Featured Rating:	4 Star			Lng:	24.29756183602808

Image Route:

http://tkimages.axisdata.net/ImageConverter.php?size=display&height=300&hotel=AGRHER471I&filename=image010.jpg - Hotel
http://tkimages.axisdata.net/ImageConverter.php?size=display&height=300&hotel=AGRHER471I&filename=4.jpg - Pool
http://tkimages.axisdata.net/ImageConverter.php?size=display&height=300&hotel=AGRHER471I&filename=5.jpg - Pool
http://tkimages.axisdata.net/ImageConverter.php?size=display&height=300&hotel=AGRHER471I&filename=11.jpg - Pool
http://tkimages.axisdata.net/ImageConverter.php?size=display&height=300&hotel=AGRHER471I&filename=12.jpg - Restaurant
http://tkimages.axisdata.net/ImageConverter.php?size=display&height=300&hotel=AGRHER471I&filename=2.jpg - Restaurant
http://tkimages.axisdata.net/ImageConverter.php?size=display&height=300&hotel=AGRHER471I&filename=13.jpg - Reception
http://tkimages.axisdata.net/ImageConverter.php?size=display&height=300&hotel=AGRHER471I&filename=3.jpg - Room
http://tkimages.axisdata.net/ImageConverter.php?size=display&height=300&hotel=AGRHER471I&filename=image006.jpg - Miscellaneous
http://tkimages.axisdata.net/ImageConverter.php?size=display&height=300&hotel=AGRHER471I&filename=image005.jpg - Garden
http://tkimages.axisdata.net/ImageConverter.php?size=display&height=300&hotel=AGRHER471I&filename=image011.jpg - Restaurant
http://tkimages.axisdata.net/ImageConverter.php?size=display&height=300&hotel=AGRHER471I&filename=image017.jpg - Restaurant
http://tkimages.axisdata.net/ImageConverter.php?size=display&height=300&hotel=AGRHER471I&filename=image031.jpg - Room
http://tkimages.axisdata.net/ImageConverter.php?size=display&height=300&hotel=AGRHER471I&filename=image042.jpg - Pool
http://tkimages.axisdata.net/ImageConverter.php?size=display&height=300&hotel=AGRHER471I&filename=image053.jpg - Room
http://tkimages.axisdata.net/ImageConverter.php?size=display&height=300&hotel=AGRHER471I&filename=image049.jpg - Room
http://tkimages.axisdata.net/ImageConverter.php?size=display&height=300&hotel=AGRHER471I&filename=image034.jpg - Miscellaneous
http://tkimages.axisdata.net/ImageConverter.php?size=display&height=300&hotel=AGRHER471I&filename=image043.jpg - Room
http://tkimages.axisdata.net/ImageConverter.php?size=display&height=300&hotel=AGRHER471I&filename=image040.jpg - Room
http://tkimages.axisdata.net/ImageConverter.php?size=display&height=300&hotel=AGRHER471I&filename=image055.jpg - Room
http://tkimages.axisdata.net/ImageConverter.php?size=display&height=300&hotel=AGRHER471I&filename=image032.jpg - Miscellaneous