Accommodation Fact Sheet

Aqua Fantasy Aquapark Hotel and Spa

Ephesus Beach,
Pamucak Mevkii, Selcuk
35920, Pamucak, Kusadasi, Turkey
Phone: +90-232-8508500 Fax: +90-232-8931410
E-mail: reservation@aquafantasy.com
Website: www.aquafantasy.com
GIATA: 60873

Code:	AMTSTR0U2I
Search Code:	BJVAQUA
Type:	Hotel
Class:	Standard
Local Rating:	5 Star
Featured Rating:	5 Star

Destination:	Turkish Aegean Coast-Izmir
Handling:	Open Turizm Seyahat - Kusadasi Ofis
Group:	Master
Chain:	
Owner:	OZEL BUYUK KOLEJ EGT.SAN.TIC.A.S

Lat:	37.91627210512288
Lng:	27.283374880009887

Photo Gallery



Hotel



Pool



Pool



Pool



Pool

Descriptions

General description:
Approx. 100 m from the hotel´s own sandy beach is situated the hotel Aqua Fantasy Aquapark Hotel and Spa. At the beach are sun loungers and sun umbrellas free of charge. The tourist centre is about 9 km away. The town Kusadsasi is around 8 km away (Selcuk around 9 km). A supermarket and other shopping facilities can be reached after 9 km. It is 9 km from the hotel to the nearest bars and restaurants. Also the nearest disco is around 9 km away. For mobility during your holiday, there are a taxi rank as well as a bus stop in a distance of around 100 m and a car rental company. Locations further away can be reached via the railway station in a distance of around 9 km. For medical treatment in emergencies there is a hospital around 9 km away. The airport (ADB) is approx. 55 km away. Another airport (BJV) is located approx. 221 km away.

Amenities:
Partially renovated in 2020, the beach hotel has 586 rooms, and spread over one main building and one adjoining building. It is equipped with a 24h reception (check-in from 15:00, check-out until 12:00), a lobby with bar, an air conditioning, a safe (for free), a coiffeur, a mini market, various other shops, discotheque, a parking area (for free) as well as a money changing facility. WiFi is available for free. For guests with physical disabilities the accommodation provides a barrier-free access. Room cleaning is free of charge. Room service, laundry / ironing service and medical service are available for a fee.

Pool:
In the outdoor area of the hotel you will find one fresh water pool with a children´s pool (open from November to November). Here, there are sun umbrellas and sun loungers for free available. A bar at the pool offers guests refreshing beverages (open from 10:00 - 18:00).

Meals:
Breakfast (from 07:00 - 10:00) from the buffet. All inclusive Plus: breakfast, lunch and dinner. Breakfast as well as lunch and dinner only in selected restaurants. Small snacks (14:30 - 16:30) and midnight snacks (00:00 - 01:00). Water, soft drinks, beer, wine, national alcoholic drinks, coffee/tea as well as cakes/pastries at certain times. Free Internet.

Sport and Leisure:
Sports and entertainment: Tennis (for free), billiards (for a fee), darts (for a fee), table tennis (for free), mini golf, football, basketball, fitness, volleyball, beach volleyball, aerobics and yoga. At the beach different watersport types such as jet skiing and water skiing are on offer (partly from local providers). Sauna free of charge. Spa area and massages available for a fee. Steam bath and hamam available (where applicable for a fee). Entertainment for adults: activity programme with evening shows and live music. For the entertainment of young guests there is a children´s play area. Child supervision: mini club for children (from 4 - 12 years). Gaming Room.

Additional information:
Additional fees may apply for certain facilities, amenities or activities. Some services depend on the local climatic conditions and the season. Languages spoken: English, German and Turkish. Accepted methods of payment: Visa and Euro / MasterCard.

FamilyRoom:
With baby cot (for free), laminate, heating (centrally controlled), kettle (for free), minibar (for a fee), internet (for free), safe (for free) and flat screen sat TV as well as centrally controlled air conditioning (from January to December). Bathroom with shower. Towels are changed 3 times a week.

FamilyRoom (Balcony):
With baby cot (for free), laminate, heating (centrally controlled), kettle (for free), minibar (for a fee), internet (for free), safe (for free) and flat screen sat TV as well as centrally controlled air conditioning (from January to December). Bathroom with shower. Towels are changed 3 times a week.

FamilySuite:
With baby cot (for free), laminate, heating (centrally controlled), kettle (for free), minibar (for a fee), internet (for free), safe (for free) and flat screen sat TV as well as centrally controlled air conditioning (from January to December). Bathroom with shower. Towels are changed 3 times a week.

FamilySuite (Balcony):
With baby cot (for free), laminate, heating (centrally controlled), kettle (for free), minibar (for a fee), internet (for free), safe (for free) and flat screen sat TV as well as centrally controlled air conditioning (from January to December). Bathroom with shower. Towels are changed 3 times a week.

Superior FamilySuite:
With baby cot (for free), laminate, heating (centrally controlled), kettle (for free), minibar (for a fee), internet (for free), safe (for free) and flat screen sat TV as well as centrally controlled air conditioning (from January to December). Bathroom with shower. Towels are changed 3 times a week.

Superior FamilySuite (Balcony):
With baby cot (for free), laminate, heating (centrally controlled), kettle (for free), minibar (for a fee), internet (for free), safe (for free) and flat screen sat TV as well as centrally controlled air conditioning (from January to December). Bathroom with shower. Towels are changed 3 times a week.

Single w.Child Room (Balcony):
With baby cot (for free) and laminate. Bathroom with shower.

Standard Room:
With baby cot (for free), laminate, heating (centrally controlled), kettle (for free), minibar (for a fee), internet (for free), safe (for free) and flat screen sat TV as well as centrally controlled air conditioning (from January to December). Bathroom with shower. Towels are changed 3 times a week.

Standard Room (Economy):
With baby cot (for free), laminate, heating (centrally controlled), kettle (for free), minibar (for a fee), internet (for free), safe (for free) and flat screen sat TV as well as centrally controlled air conditioning (from January to December). Bathroom with shower. Towels are changed 3 times a week.

Standard Room (Balcony):

Accommodation Fact Sheet

Aqua Fantasy Aquapark Hotel and Spa

Ephesus Beach,
Pamucak Mevkii, Selcuk
35920, Pamucak, Kusadasi, Turkey
Phone: +90-232-8508500 Fax: +90-232-8931410
E-mail: reservation@aquafantasy.com
Website: www.aquafantasy.com
GIATA: 60873

Code: AMTSTR0U2I
Search Code: BJVAQUA
Type: Hotel
Class: Standard
Local Rating: 5 Star
Featured Rating: 5 Star

Destination: Turkish Aegean Coast-Izmir
Handling: Open Turizm Seyahat - Kusadasi Ofis
Group: Master
Chain:
Owner: OZEL BUYUK KOLEJ EGT.SAN.TIC.A.S

Lat: 37.91627210512288
Lng: 27.283374880009887



Beach



Restaurant

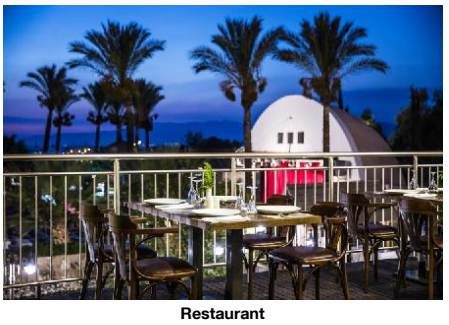

Restaurant



Restaurant



Recreational facility

With baby cot (for free), laminate, heating (centrally controlled), kettle (for free), minibar (for a fee), internet (for free), safe (for free) and flat screen sat TV as well as centrally controlled air conditioning (from January to December). Bathroom with shower. Towels are changed 3 times a week.

Standard Room (Balcony, Economy):
With baby cot (for free), laminate, heating (centrally controlled), kettle (for free), minibar (for a fee), internet (for free), safe (for free) and flat screen sat TV as well as centrally controlled air conditioning (from January to December). Bathroom with shower (room size: 29 m²). Towels are changed 3 times a week.

SingleUse Standard Room:
With baby cot (for free), laminate, heating (centrally controlled), kettle (for free), minibar (for a fee), internet (for free), safe (for free) and flat screen sat TV as well as centrally controlled air conditioning (from January to December). Bathroom with shower. Towels are changed 3 times a week.

SingleUse Standard Room (Balcony):
With baby cot (for free), laminate, heating (centrally controlled), kettle (for free), minibar (for a fee), internet (for free), safe (for free) and flat screen sat TV as well as centrally controlled air conditioning (from January to December). Bathroom with shower. Towels are changed 3 times a week.

Superior Room:
With baby cot (for free), laminate, heating (centrally controlled), kettle (for free), minibar (for a fee), internet (for free), safe (for free) and flat screen sat TV as well as centrally controlled air conditioning (from January to December). Bathroom with shower. Towels are changed 3 times a week.

Superior Room (Balcony):
With baby cot (for free), laminate, heating (centrally controlled), kettle (for free), minibar (for a fee), internet (for free), safe (for free) and flat screen sat TV as well as centrally controlled air conditioning (from January to December). Bathroom with shower. Towels are changed 3 times a week.

Service Units

FS00000000 - FamilySuite

Room Amenities			
- Bottle of Water	free of charge	- Air-Conditioning	
- Heating		- TV	
- Internet		- Safe	
- Phone		- Mini Bar	
- Kettle Tea-Coffee		- Hairdryer	
- Bath Towels			
Room Facilities			
- Bathroom		- Shower	
- No.Bathrooms:	1	- Baby Cot	free of charge
- Fire Alarm			
- Floor-Type (Adult Only)	Laminate, Tiled		

RMSD000000 - Standard Room

Room Amenities			
- Bottle of Water	free of charge	- Air-Conditioning	
- Heating		- TV	
- Internet		- Safe	
- Phone		- Mini Bar	
- Kettle Tea-Coffee		- Hairdryer	
- Bath Towels			
Room Facilities			
- Bathroom		- Shower	
- No.Bathrooms:	1	- Baby Cot	free of charge
- Fire Alarm			
- Floor-Type (Adult Only)	Laminate, Tiled		

RMSP000000 - Superior Room

Room Amenities			
- Bottle of Water	free of charge	- Air-Conditioning	
- Heating		- TV	
- Internet		- Safe	
- Phone		- Mini Bar	
- Kettle Tea-Coffee		- Hairdryer	
- Bath Towels			
Room Facilities			
- Bathroom		- Shower	
- No.Bathrooms:	1	- Baby Cot	free of charge
- Fire Alarm			
- Floor-Type (Adult Only)	Laminate, Tiled		

FR000000B0 - FamilyRoom (Balcony)

Room Amenities			
- Bottle of Water	free of charge	- Air-Conditioning	
- Heating		- TV	

Accommodation Fact Sheet

Aqua Fantasy Aquapark Hotel and Spa

Ephesus Beach,
Pamucak Mevkii, Selcuk
35920, Pamucak, Kusadasi, Turkey
Phone: +90-232-8508500 Fax: +90-232-8931410
E-mail: reservation@aquafantasy.com
Website: www.aquafantasy.com
GIATA: 60873

Code: AMTSTR0U2I
Search Code: BJVAQUA
Type: Hotel
Class: Standard
Local Rating: 5 Star
Featured Rating: 5 Star

Destination: Turkish Aegean Coast-Izmir
Handling: Open Turizm Seyahat - Kusadasi Ofis
Group: Master
Chain:
Owner: OZEL BUYUK KOLEJ EGT.SAN.TIC.A.S

Lat: 37.91627210512288
Lng: 27.283374880009887



Recreational facility

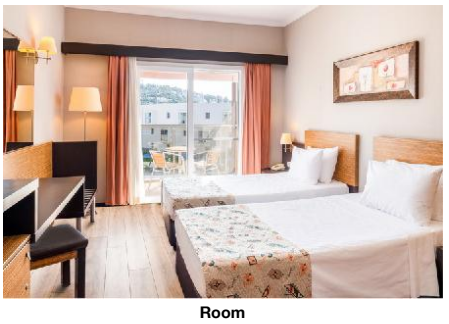

Room

- Internet
- Phone
- Kettle Tea-Coffee
- Bath Towels

Room Facilities
- Bathroom
- No.Bathrooms: 1
- Fire Alarm
- Floor-Type Laminate, Tiled

- Safe
- Mini Bar
- Hairdryer
- Shower
- Baby Cot free of charge

RMSDIN0000 - SingleUse Standard Room

Room Amenities
- Bottle of Water free of charge
- Heating
- Internet
- Phone
- Kettle Tea-Coffee
- Bath Towels

Room Facilities
- Bathroom
- No.Bathrooms: 1
- Fire Alarm
- Floor-Type Laminate, Tiled (Adult Only)

- Air-Conditioning
- TV
- Safe
- Mini Bar
- Hairdryer
- Shower
- Baby Cot free of charge

RMSD00000E - Standard Room (Economy)

Room Amenities
- Bottle of Water free of charge
- Heating
- Internet
- Phone
- Kettle Tea-Coffee
- Bath Towels

Room Facilities
- Bathroom
- No.Bathrooms: 1
- Fire Alarm
- Floor-Type Laminate, Tiled (Adult Only)

- Air-Conditioning
- TV
- Safe
- Mini Bar
- Hairdryer
- Shower
- Baby Cot free of charge

FSSP000000 - Superior FamilySuite

Room Amenities
- Bottle of Water free of charge
- Heating
- Internet
- Phone
- Kettle Tea-Coffee
- Bath Towels

Room Facilities
- Bathroom
- No.Bathrooms: 1
- Fire Alarm
- Floor-Type Laminate, Tiled (Adult Only)

- Air-Conditioning
- TV
- Safe
- Mini Bar
- Hairdryer
- Shower
- Baby Cot free of charge

RMSDIN00B0 - SingleUse Standard Room (Balcony)

Room Amenities
- Bottle of Water free of charge
- Heating
- Internet
- Phone
- Kettle Tea-Coffee
- Bath Towels

Room Facilities
- Bathroom
- No.Bathrooms: 1
- Fire Alarm
- Floor-Type Laminate, Tiled

- Air-Conditioning
- TV
- Safe
- Mini Bar
- Hairdryer
- Shower
- Baby Cot free of charge

FR00000000 - FamilyRoom

Room Amenities
- Bottle of Water free of charge
- Heating
- Internet
- Phone
- Kettle Tea-Coffee
- Bath Towels

Room Facilities

- Air-Conditioning
- TV
- Safe
- Mini Bar
- Hairdryer

Aqua Fantasy Aquapark Hotel and Spa

Ephesus Beach,
Pamucak Mevkii, Selcuk
35920, Pamucak, Kusadasi, Turkey
Phone: +90-232-8508500 Fax: +90-232-8931410
E-mail: reservation@aquafantasy.com
Website: www.aquafantasy.com
GIATA: 60873

Code:	AMTSTR0U2I	Destination:	Turkish Aegean Coast-Izmir		
Search Code:	BJVAQUA	Handling:	Open Turizm Seyahat - Kusadasi Ofis		
Type:	Hotel	Group:	Master		
Class:	Standard	Chain:			
Local Rating:	5 Star	Owner:	OZEL BUYUK KOLEJ EGT.SAN.TIC.A.S	Lat:	37.91627210512288
Featured Rating:	5 Star			Lng:	27.283374880009887

- Bathroom		- Shower	
- No.Bathrooms:	1	- Baby Cot	free of charge
- Fire Alarm			
- Floor-Type	Laminate, Tiled		
(Adult Only)			

RMSD0000BE - Standard Room (Balcony, Economy)

Room Amenities			
- Bottle of Water	free of charge	- Air-Conditioning	
- Heating		- TV	
- Internet		- Safe	
- Phone		- Mini Bar	
- Kettle Tea-Coffee		- Hairdryer	
- Bath Towels			
Room Facilities			
- Bathroom		- Shower	
- No.Bathrooms:	1	- Baby Cot	free of charge
- Room Size		- Fire Alarm	
- Floor-Type	Laminate, Tiled		

FS000000B0 - FamilySuite (Balcony)

Room Amenities			
- Bottle of Water	free of charge	- Air-Conditioning	
- Heating		- TV	
- Internet		- Safe	
- Phone		- Mini Bar	
- Kettle Tea-Coffee		- Hairdryer	
- Bath Towels			
Room Facilities			
- Bathroom		- Shower	
- No.Bathrooms:	1	- Baby Cot	free of charge
- Fire Alarm			
- Floor-Type	Laminate, Tiled		

FSSP0000B0 - Superior FamilySuite (Balcony)

Room Amenities			
- Bottle of Water	free of charge	- Air-Conditioning	
- Heating		- TV	
- Internet		- Safe	
- Phone		- Mini Bar	
- Kettle Tea-Coffee		- Hairdryer	
- Bath Towels			
Room Facilities			
- Bathroom		- Shower	
- No.Bathrooms:	1	- Baby Cot	free of charge
- Fire Alarm			
- Floor-Type	Laminate, Tiled		

RMSP0000B0 - Superior Room (Balcony)

Room Amenities			
- Bottle of Water	free of charge	- Air-Conditioning	
- Heating		- TV	
- Internet		- Safe	
- Phone		- Mini Bar	
- Kettle Tea-Coffee		- Hairdryer	
- Bath Towels			
Room Facilities			
- Bathroom		- Shower	
- No.Bathrooms:	1	- Baby Cot	free of charge
- Fire Alarm			
- Floor-Type	Laminate, Tiled		

RMSD0000B0 - Standard Room (Balcony)

Room Amenities			
- Bottle of Water	free of charge	- Air-Conditioning	
- Heating		- TV	
- Internet		- Safe	
- Phone		- Mini Bar	
- Kettle Tea-Coffee		- Hairdryer	
- Bath Towels			
Room Facilities			
- Bathroom		- Shower	
- No.Bathrooms:	1	- Baby Cot	free of charge
- Fire Alarm			
- Floor-Type	Laminate, Tiled		

Board & Mealplan

Aqua Fantasy Aquapark Hotel and Spa

Ephesus Beach,
Pamucak Mevkii, Selcuk
35920, Pamucak, Kusadasi, Turkey
Phone: +90-232-8508500 Fax: +90-232-8931410
E-mail: reservation@aquafantasy.com
Website: www.aquafantasy.com
GIATA: 60873

Code:	AMTSTR0U2I	Destination:	Turkish Aegean Coast-Izmir		
Search Code:	BJVAQUA	Handling:	Open Turizm Seyahat - Kusadasi Ofis		
Type:	Hotel	Group:	Master		
Class:	Standard	Chain:			
Local Rating:	5 Star	Owner:	OZEL BUYUK KOLEJ EGT.SAN.TIC.A.S	Lat:	37.91627210512288
Featured Rating:	5 Star			Lng:	27.283374880009887

All-Inclusive Plus

- Includes Breakfast	where: only in selected restaurant or bar	- Includes Lunch	where: only in selected restaurant or bar
- Includes Dinner	where: only in selected restaurant or bar	- Snacks	Service Hours: 14:30 - 16:30
- Cake & Pastries	Service Hours: 17:00 - 18:00	- Midnight Snacks	Service Hours: 00:00 - 01:00
- Coffee & Tea	Service Hours: 24h Service	- Mineral Water	Service Hours: 24h Service
- Softdrinks	Service Hours: 24h Service	- Wine	
- Beer	Service Hours: 24h Service	- Local Spirits	Service Hours: 24h Service
- Free Internet			

Facts

General Facilties

- Reception

Honeymooners

- Sparkling Wine in Room
- Fruit Basket in Room
- Romantic Room Decoration
- Romantic Dining
- Honeymooners Discounts & Packages

Sports

- Sports

Tennis

- Tennis Court	free of charge 2 Sand, Flood Light Court	- Rental Service	

Sailing & Yacht

- Catamaran Sailing	extra fee		

Diving

- Diving School	extra fee		

Other Sports

- Volleyball		- Beachvolleyball	
- Football		- Basketball	

Watersports

- Water Ski		- Jet Ski	

Bathing Facilities

- Bathing Facilities

Swimming Pool

- Outdoor Pool	1 Freshwater, Heated Seasonally Nov Nov	- Indoor Pool	1 Freshwater, Heated
- Sunshades at Pool	free of charge	- Sunbeds at Pool	free of charge
- Mattresses at Pool	free of charge	- Towels at Pool	free of charge but w. deposit
- Clubhouse at Pool		- WaterPark	free of charge
- Water Slide		- Whirlpool	

Beach

- Beach Type:	sand, platform	- Route to Beach:	footpath
- Hotel Private Beach		- Blue Flag	
- Sunshades on Beach	free of charge	- Sunbeds on Beach	free of charge
- Mattresses on Beach	free of charge	- Towels on Beach	free of charge but w. deposit

Disability Friendly

- Disability Friendly

Entrance

- Ramp/Level Access		- Alternative Entrance for Wheelchairs	

Rooms w. Disabled Facilities

- No. of Rooms	8

Environmental Commitment

- Environmental Commitment

Hotel

- Environmental Certification	Green Star	- Conservation for maintenance	
- Energy Conservation		- Green Energy	Solar panels
- Water Conservation			

Food&Beverage

- Local and Seasonal Foods

Food & Beverage

- Food & Beverage

Dining Room

- Air-Conditioning		- With Terrace	
- Smoking Allowed:	In Signed Areas		

Aqua Fantasy Aquapark Hotel and Spa

Ephesus Beach,
Pamucak Mevkii, Selcuk
35920, Pamucak, Kusadasi, Turkey
Phone: +90-232-8508500 Fax: +90-232-8931410
E-mail: reservation@aquafantasy.com
Website: www.aquafantasy.com
GIATA: 60873

Code:	AMTSTR0U2I	Destination:	Turkish Aegean Coast-Izmir		
Search Code:	BJVAQUA	Handling:	Open Turizm Seyahat - Kusadasi Ofis		
Type:	Hotel	Group:	Master		
Class:	Standard	Chain:			
Local Rating:	5 Star	Owner:	OZEL BUYUK KOLEJ EGT.SAN.TIC.A.S	Lat:	37.91627210512288
Featured Rating:	5 Star			Lng:	27.283374880009887

Restaurants

- Main Restaurant:	Buffet	- Local/National Restaurant	
- Italian Restaurant		- Asian Restaurant	
- A la Carte Fish Restaurant			

Bars

- Lobby Bar		- Pool Bar	10:00 - 18:00

Breakfast

- Breakfast Type:	Breakfast Buffet 07:00 - 10:00	- Late Breakfast	10:00 - 10:30
- Extras w. Charge			

Lunch

- Main Course	Buffet 12:30 - 14:30	- Extras w. Charge	
- Dress Code	smart casual		

Dinner

- Main Course	Buffet 19:00 - 21:30	- Extras w. Charge	
- Dress Code	smart casual		

Hotel Facilities

- Hotel Facilities

General Facilties

- Lobby		- Air-Conditioning	Central
- Lounge		- Shops	
- Mini Market		- Coiffeur	
- Shower Room		- Discotheque	

Guest Amenities

- Internet	Wi-Fi/HotSpots (free), Internet Café	- Room Service	extra fee 24h Service
- Currency Exchange		- Hotel Safe	free of charge
- Laundry Service	extra fee	- Ironing Service	extra fee
- Medical Service	extra fee	- Wake Up Calls	
- Maid Service/ Housekeeping	free of charge Daily		

Parking Facilities

- Car Park	free of charge

Rentals

- Car Rental

Leisure Facilities

- Leisure Facilities

Family Facilities

- Child Pool		- Child Club	04 - 12
- Kids Playground		- Baby High Chairs	
- Baby Carriage		- Family Room	

Activities

- Adult Animation	Daily	- Evening Shows	Daily
- Live Music	Weekly	- Gaming Room	
- Billiard	extra fee	- Darts	extra fee
- Table Tennis	free of charge	- Aquagym	free of charge
- Fitness Room	09:00 - 20:00	- Aerobic	
- Mini Golf		- Bowling	
- Boccia		- Yoga	

Locations & Distances

- Locations & Distances

Cities

- City 1:	Kusadsasi 8 km	- City 2:	Selcuk 9 km

Recreation Area

- Beach	Epfesus Beach 100 m	- Sea	Aegean 100 m

Public Transport

- Public Bus Stop	100 m	- Taxi Stand	100 m
- Train Station	9 km		

Sport Locations

- Horse Riding	100 m

Medical Locations

- Hospital	9 km	- Doctor	1 m

Other Locations

- Town Centre	9 km	- Tourist Center	9 km
- Restaurants/Bars	9 km	- Disco/Nightlife	9 km
- Supermarket	9 km	- Shopping Center	9 km

Object Information

- Object Information

Property

- Construction Year:	2006	- Last Renovation:	2020 Partial
- No. Buildings:	2	- Total Units/Rooms:	586
- Garden		- Voltage:	220 V

Reception

- Reception	24h Service: Yes 24h Service	- Languages Spoken	English, German, Turkish

Policies

Aqua Fantasy Aquapark Hotel and Spa

Ephesus Beach,
Pamucak Mevkii, Selcuk
35920, Pamucak, Kusadasi, Turkey
Phone: +90-232-8508500 Fax: +90-232-8931410
E-mail: reservation@aquafantasy.com
Website: www.aquafantasy.com
GIATA: 60873

Code:	AMTSTR0U2I	Destination:	Turkish Aegean Coast-Izmir		
Search Code:	BJVAQUA	Handling:	Open Turizm Seyahat - Kusadasi Ofis		
Type:	Hotel	Group:	Master		
Class:	Standard	Chain:			
Local Rating:	5 Star	Owner:	OZEL BUYUK KOLEJ EGT.SAN.TIC.A.S	Lat:	37.91627210512288
Featured Rating:	5 Star			Lng:	27.283374880009887

- Check-In Time:	15:00	- Check-Out Time:	12:00
- Payment Type:	Euro/Master Card, Visa Card	- Pets Allowed:	No
- Smoking Allowed:	In Signed Areas		

Themes

- Themes

Hotel Type

- Beachfront Hotel
- Family Hotel
- Resort Hotel
- Theme Hotel

Wellness & Health

- Wellness & Health

Health

- Sauna	free of charge	- Massage	extra fee
- Wellness Shower		- SPA	extra fee

Beauty & Relaxation

- Relaxation Room
- Special Offers for Hotel Guests
- LaStone Therapy
- Steam Bath
- Hamam-Turkish Bath

Incidents & Errata

Errata

Seasonal Facilities	Comment: Aqua Park Services Are Open Between 01.05 and 31.10

Points of interest (Pamucak)

Main Locations

Additional Airport: Antalya Airport (Distance 0.00Km, 0.00min)
Additional Airport: Bodrum Airport (Distance 221.00Km, 191.00min)
Main Airport: Izmir Airport (Distance 55.00Km, 46.00min)

Aqua Fantasy Aquapark Hotel and Spa

Ephesus Beach,
Pamucak Mevkii, Selcuk
35920, Pamucak, Kusadasi, Turkey
Phone: +90-232-8508500 Fax: +90-232-8931410
E-mail: reservation@aquafantasy.com
Website: www.aquafantasy.com
GIATA: 60873

Code:	AMTSTR0U2I	Destination:	Turkish Aegean Coast-Izmir		
Search Code:	BJVAQUA	Handling:	Open Turizm Seyahat - Kusadasi Ofis		
Type:	Hotel	Group:	Master		
Class:	Standard	Chain:			
Local Rating:	5 Star	Owner:	OZEL BUYUK KOLEJ EGT.SAN.TIC.A.S	Lat:	37.91627210512288
Featured Rating:	5 Star			Lng:	27.283374880009887

Image Route:

http://tkimages.axisdata.net/ImageConverter.php?size=display&height=300&hotel=AMTSTR0U2I&filename=AMTSTR0U2I_767602.jpg - Hotel
http://tkimages.axisdata.net/ImageConverter.php?size=display&height=300&hotel=AMTSTR0U2I&filename=AMTSTR0U2I_767604.jpg - Pool
http://tkimages.axisdata.net/ImageConverter.php?size=display&height=300&hotel=AMTSTR0U2I&filename=AMTSTR0U2I_767606.jpg - Pool
http://tkimages.axisdata.net/ImageConverter.php?size=display&height=300&hotel=AMTSTR0U2I&filename=AMTSTR0U2I_767608.jpg - Pool
http://tkimages.axisdata.net/ImageConverter.php?size=display&height=300&hotel=AMTSTR0U2I&filename=AMTSTR0U2I_767610.jpg - Pool
http://tkimages.axisdata.net/ImageConverter.php?size=display&height=300&hotel=AMTSTR0U2I&filename=AMTSTR0U2I_767612.jpg - Beach
http://tkimages.axisdata.net/ImageConverter.php?size=display&height=300&hotel=AMTSTR0U2I&filename=AMTSTR0U2I_767616.jpg - Restaurant
http://tkimages.axisdata.net/ImageConverter.php?size=display&height=300&hotel=AMTSTR0U2I&filename=AMTSTR0U2I_767618.jpg - Restaurant
http://tkimages.axisdata.net/ImageConverter.php?size=display&height=300&hotel=AMTSTR0U2I&filename=AMTSTR0U2I_767620.jpg - Restaurant
http://tkimages.axisdata.net/ImageConverter.php?size=display&height=300&hotel=AMTSTR0U2I&filename=AMTSTR0U2I_767622.jpg - Recreational facility
http://tkimages.axisdata.net/ImageConverter.php?size=display&height=300&hotel=AMTSTR0U2I&filename=AMTSTR0U2I_767624.jpg - Recreational facility
http://tkimages.axisdata.net/ImageConverter.php?size=display&height=300&hotel=AMTSTR0U2I&filename=AMTSTR0U2I_1184134.jpg - Room