Accommodation Fact Sheet

Aquila Atlantis Hotel

2, Ygias Str.
712 02, Heraklion, Heraklion, Greece
Phone: +30 28181 00 100 Fax: +30 28102 26 265
E-mail: reservations.at@aquilahotels.com
Website: www.hotelatlantis.com
GIATA: 897

Code:	AMTSGR0GN8	Destination:	Crete		
Search Code:	HER0066	Handling:	MTS Incoming Greece -Crete		
Type:	Hotel	Group:			
Class:	Standard	Chain:	Aquila Hotels and Reorts		
Local Rating:	5 Star	Owner:	ATLANTIS AXTE	Lat:	35.33999542196722
Featured Rating:	5 Star			Lng:	25.137818795127714

Photo Gallery

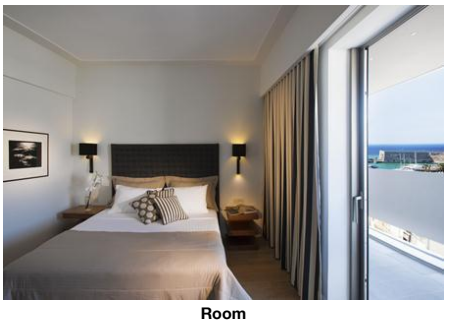

Room

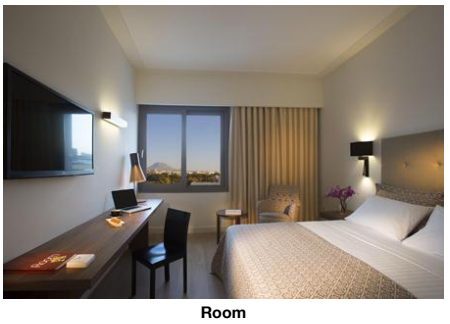

Room

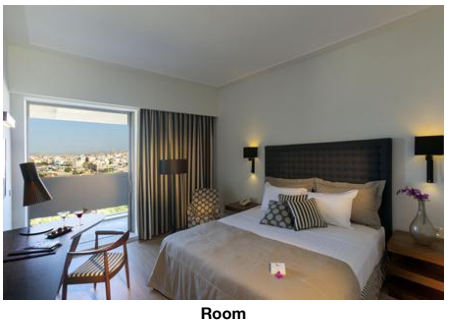

Room

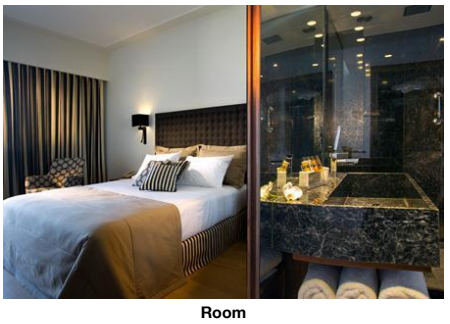

Room

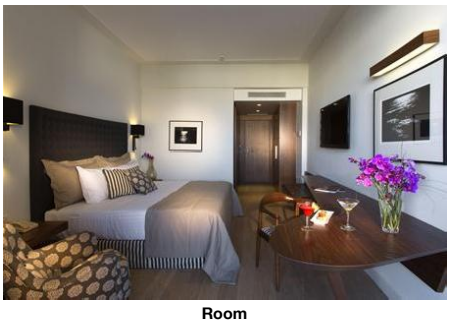

Room

Descriptions

Descriere generală
La cca. 6 km de plajă veți găsi hotelul Aquila Atlantis Hotel. Orașul Heraklion este la doar câteva minute de mers pe jos (Agios Nikolaos cca. 69 km, Rethymnon cca. 79 km). Un supermarket este la cca. 300 m. La cele mai apropiate baruri și restaurante se poate ajunge într-un timp foarte scurt. O discotecă aflată la aprox. 300 m vă invită la dans. De asemenea, la cca. 200 m de hotel este un cinematograf. Următoarele atracții pot fi accesate de la hotel: Archaeological Museum (cca. 100 m), Venetian Port (cca. 200 m) și Knossos Palace (cca. 5 km). Locul de cazare are la dispoziție mașini de închiriat. De asemenea, aveți în apropiere o stație de autobuz și o stație de taxi (cca. 400 m) cea ce vă garantează mobilitatea în oraș. Pentru îngrijiri medicale în caz de urgență, există un spital la cca. 3 km distanță. Aeroportul (HER) se află la aprox. 4 km. Un alt aeroport (CHQ) este la cca. 148 km.

Facilități
Hotelul dispune de 5 etaje și peste 164 camere. Acesta oferă oaspeților săi recepție (check-in de la 14:00, check out până la 12:00), lobby cu bar, 2 lifturi și aer condiționat. Pentru a satisface apetitul aveți la dispoziție în hotel un restaurant cu aer condiționat. Accesul la internet WiFi este disponibil gratuit pentru oaspeții hotelului. În plus, hotelul oferă o zonă de conferințe cu un total de 900 de locuri și cu acces la internet. Room service este contra cost.

Piscină
Zona exterioară a modernului hotelul include 2 piscine cu apă dulce (deschise din aprilie până în octombrie). La piscine sunt disponibile șezlonguri (posibil contra cost).

Catering
Mic dejun (între orele 07:00 - 10:00) bufet suedez. Demipensiunea include micul dejun și cina.

Sport/Leisure
Oferte pentru sport și divertisment: Fitness. La cca. 18 km de hotel este un teren de golf. Oferte de wellness: Masaje contra cost. Zonă de spa posibil contra cost. Îngrijirea copiilor: babysitting (contra cost).

Informații suplimentare
Pentru anumite facilități sau activități se pot aplica taxe suplimentare. Unele servicii depind de anotimp și de condițiile climatice locale. Limbi de serviciu: engleză, germană și franceză. Carduri de credit: Euro/MasterCard, American Express, Visa și Diners Club. Unele servicii sau oferte pot fi utilizate doar într-o măsură limitată sau pot fi complet închise din cauza noilor protocoale de sănătate COVID19. Se pot aplica modificări fără informare prealabilă.

Standard JuniorSuite (Hafenblick):
Cameră cu pat queen-size sau pat dublu, pat pentru bebeluși (gratuit), încălzire controlată centralizat, minibar (contra cost), balcon, acces la internet (gratuit), seif (gratuit), aparat de cafea cu capsule (gratuit) și TV cu ecran plat prin satelit precum și aer condiționat reglabil individual. Baie cu cadă.

Business Zimmer:
Cameră cu pat dublu sau pat twin, pat pentru bebeluși (gratuit), încălzire controlată centralizat, minibar (contra cost), balcon, acces la internet (gratuit), seif (gratuit), aparat de cafea cu capsule (gratuit) și TV cu ecran plat prin satelit precum și aer condiționat reglabil individual. Baie cu duș. Dimensiune: 24 m².

Double Klassisch Zimmer:
Cameră cu încălzire controlată centralizat, minibar (contra cost), acces la internet (gratuit), seif (gratuit), aparat de cafea cu capsule (gratuit) și TV cu ecran plat prin satelit precum și aer condiționat reglabil individual.

Einzel Klassisch Zimmer:
Cameră cu încălzire controlată centralizat, minibar (contra cost), acces la internet (gratuit), seif (gratuit), aparat de cafea cu capsule (gratuit) și TV cu ecran plat prin satelit precum și aer condiționat reglabil individual.

Deluxe Zimmer (Hafenblick):
Cameră cu pat dublu sau pat twin, pat pentru bebeluși (gratuit), încălzire controlată centralizat, minibar (contra cost), balcon, acces la internet (gratuit), seif (gratuit), aparat de cafea cu capsule (gratuit) și TV cu ecran plat prin satelit precum și aer condiționat reglabil individual. Baie cu duș.

Executive Zimmer (Hafenblick):
Dotate cu încălzire controlată centralizat, minibar (contra cost), acces la internet (gratuit), seif (gratuit), aparat de cafea cu capsule (gratuit) și TV cu ecran plat prin satelit precum și aer condiționat reglabil individual.

Superior Zimmer (Hafenblick):
Dotate cu pat dublu sau pat twin, pat pentru bebeluși (gratuit), încălzire controlată centralizat, minibar (contra cost), balcon, acces la internet (gratuit), seif (gratuit), aparat de cafea cu capsule (gratuit) și TV cu ecran plat prin satelit precum și aer condiționat reglabil individual. Baie cu duș.

Service Units

RMDL00HV00 - Deluxe Cameră (HarborView)

Room Facilities			
- Balcony		- Bathroom	
- Shower			
- Double Bed		- Baby Cot	
- Twin Bed			
- Room Size			
Room Amenities			
- Air-Conditioning	Individual	- Heating	Central
- TV	SAT TV, Flat Screen	- Internet	free of charge

Accommodation Fact Sheet

Aquila Atlantis Hotel

2, Ygias Str.
712 02, Heraklion, Heraklion, Greece
Phone: +30 28181 00 100 Fax: +30 28102 26 265
E-mail: reservations.at@aquilahotels.com
Website: www.hotelatlantis.com
GIATA: 897

Code: AMTSGR0GN8
Search Code: HER0066
Type: Hotel
Class: Standard
Local Rating: 5 Star
Featured Rating: 5 Star

Destination: Crete
Handling: MTS Incoming Greece -Crete
Group:
Chain: Aquila Hotels and Reorts
Owner: ATLANTIS AXTE

Lat: 35.33999542196722
Lng: 25.137818795127714

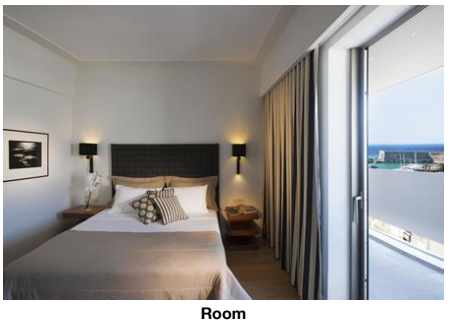

Room

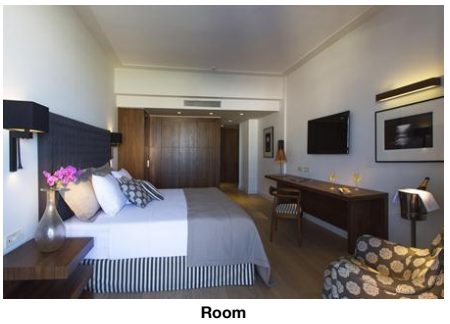

Room

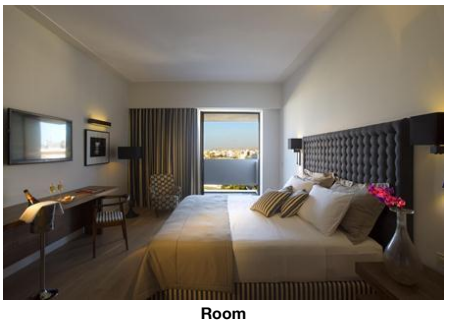

Room



Restaurant

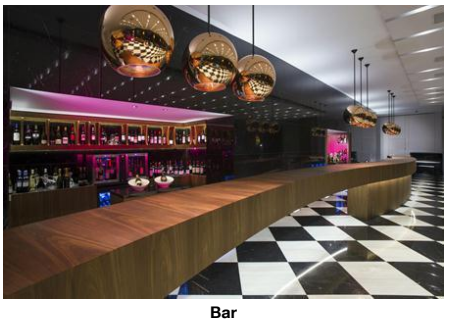

Bar

- Safe	free of charge	- Phone	
- Mini Bar	extra fee	- Capsule Coffee Machine	free of charge
- Hairdryer (mythica)			

RMCSSG0000 - unic Clasic Cameră

Room Facilities
- Bathroom

Room Amenities

- Air-Conditioning	Individual	- Heating	Central
- TV	SAT TV, Flat Screen	- Internet	free of charge
- Safe	free of charge	- Phone	
- Mini Bar	extra fee	- Capsule Coffee Machine	free of charge
- Hairdryer (Urban View)			

RMSP00HV00 - Superior Cameră (HarborView)

Room Facilities
- Balcony
- Shower
- Double Bed
- Twin Bed
- Room Size
- Bathroom
- Baby Cot

Room Amenities

- Air-Conditioning	Individual	- Heating	Central
- TV	SAT TV, Flat Screen	- Internet	free of charge
- Safe	free of charge	- Phone	
- Mini Bar	extra fee	- Capsule Coffee Machine	free of charge
- Hairdryer			

JSSD00HV00 - Standard JuniorSuite (HarborView)

Room Facilities
- Balcony
- Bathtub
- Double Bed
- Queen Size Bed
- Room Size
- Bathroom
- Baby Cot

Room Amenities

- Air-Conditioning	Individual	- Heating	Central
- TV	SAT TV, Flat Screen	- Internet	free of charge
- Safe	free of charge	- Phone	
- Mini Bar	extra fee	- Capsule Coffee Machine	free of charge
- Hairdryer (mythica)			

RMEX00HV00 - Executive Cameră (HarborView)

Room Facilities
- Bathroom

Room Amenities

- Air-Conditioning	Individual	- Heating	Central
- TV	SAT TV, Flat Screen	- Internet	free of charge
- Safe	free of charge	- Phone	
- Mini Bar	extra fee	- Capsule Coffee Machine	free of charge
- Hairdryer			

RMBN000000 - Business Cameră

Room Facilities
- Balcony
- Shower
- Double Bed
- Twin Bed
- Room Size
- Bathroom
- Baby Cot

Room Amenities

- Air-Conditioning	Individual	- Heating	Central
- TV	SAT TV, Flat Screen	- Internet	free of charge
- Safe	free of charge	- Phone	
- Mini Bar	extra fee	- Capsule Coffee Machine	free of charge
- Hairdryer			

RMCSDB0000 - Dublu Clasic Cameră

Room Facilities
- Bathroom

Room Amenities

- Air-Conditioning	Individual	- Heating	Central
- TV	SAT TV, Flat Screen	- Internet	free of charge

Accommodation Fact Sheet

Aquila Atlantis Hotel

2, Ygias Str.
712 02, Heraklion, Heraklion, Greece
Phone: +30 28181 00 100 Fax: +30 28102 26 265
E-mail: reservations.at@aquilahotels.com
Website: www.hotelatlantis.com
GIATA: 897

Code: AMTSGR0GN8
Search Code: HER0066
Type: Hotel
Class: Standard
Local Rating: 5 Star
Featured Rating: 5 Star

Destination: Crete
Handling: MTS Incoming Greece -Crete
Group:
Chain: Aquila Hotels and Reorts
Owner: ATLANTIS AXTE

Lat: 35.33999542196722
Lng: 25.137818795127714

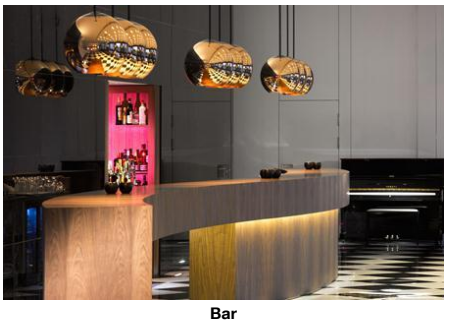

Bar

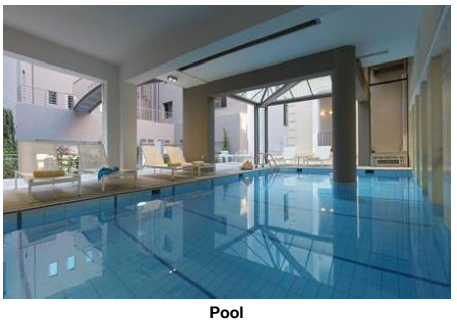

Pool

- Safe — free of charge
- Phone
- Mini Bar — extra fee
- Capsule Coffee Machine — free of charge
- Hairdryer

Board & Mealplan

Halfboard
- Includes Breakfast
- Includes Dinner

Facts

General Facilties

- Reception

Bathing Facilities

- Bathing Facilities

Swimming Pool
- Outdoor Pool — 2, Freshwater, Apr, Oct
- Sunbeds at Pool

Business & Congress

- Business & Congress

General Facilities
- Conference Room — 3, 1000 sq m
- Reception Desk
- Speaker's Desk
- Tables

Seatings
- No. of Seats: 900

Technical Equipment
- Internet Access
- Video Beamer
- Overhead Projector
- Printer — Color
- Fax
- Scanner

Services
- Catering Service
- Secretary Service

Environmental Commitment

- Environmental Commitment

Hotel
- Environmental Certification — Green Key, ISO 14001
- Building Design
- Energy Conservation
- Hotel Recycle Bins
- LED Lighting
- Selective waste collection
- Water Conservation

Room
- Bulk Soap, Shampoo, Lotion Dispensers
- Towel Re-use Program
- Sheet Re-use Program

Food&Beverage
- Food Waste Prevention Program
- Local and Seasonal Foods
- Full Vegan Menu Option

Food & Beverage

- Food & Beverage

Dining Room
- Air-Conditioning
- With Terrace
- Smoking Allowed: No

Restaurants
- No. of Restaurants: 1
- Local/National Restaurant
- Mediterranean Restaurant

Bars
- No. of Bars: 1
- Lobby Bar

Beverage
- Water & Softdrinks
- Coffee & Tea
- Beer
- Wine
- National Spirits

Breakfast
- Breakfast Type: Breakfast Buffet, 07:00 - 10:00

Lunch
- Main Course — A la Carte
- Starters — A la Carte
- Salads — A la Carte
- Dessert — A la Carte

Dinner
- Main Course — A la Carte, 19:00 - 21:30
- Starters — A la Carte
- Salads — A la Carte
- Dessert — A la Carte
- Dress Code

Accommodation Fact Sheet

Aquila Atlantis Hotel

2, Ygias Str.
712 02, Heraklion, Heraklion, Greece
Phone: +30 28181 00 100 Fax: +30 28102 26 265
E-mail: reservations.at@aquilahotels.com
Website: www.hotelatlantis.com
GIATA: 897

Code:	AMTSGR0GN8	Destination:	Crete		
Search Code:	HER0066	Handling:	MTS Incoming Greece -Crete		
Type:	Hotel	Group:			
Class:	Standard	Chain:	Aquila Hotels and Reorts		
Local Rating:	5 Star	Owner:	ATLANTIS AXTE	Lat:	35.33999542196722
Featured Rating:	5 Star			Lng:	25.137818795127714

Hotel Facilities

- Hotel Facilities

General Facilties

- Lobby		- Air-Conditioning	
- Elevator	2	- Lounge	
- TV Lounge	SAT TV		

Guest Amenities

- Internet	Wi-Fi/HotSpots (free), Terminals (free)	- Room Service	extra fee 11:00 - 22:00

- Wake Up Calls

Rentals

- Car Rental

Leisure Facilities

- Leisure Facilities

Family Facilities

- Babysitting	extra fee		

Activities

- Fitness Room

Locations & Distances

- Locations & Distances

Cities

- City 1:	Heraklion 200 m	- City 2:	Agios Nikolaos 69 km
- City 3:	Rethymnon 79 km		

Recreation Area

- Beach	Amoudara 6 km		

Public Transport

- Public Bus Stop	400 m	- Taxi Stand	400 m

Sport Locations

- Golf Course	18 km	- Horse Riding	12 km

Medical Locations

- Hospital	3 km	- Dialysis Station	5 km
- Pharmacy	200 m	- Doctor	500 m
- Dentist	500 m		

Other Locations

- Town Centre	200 m	- Restaurants/Bars	200 m
- Disco/Nightlife	300 m	- Cinema	200 m
- Supermarket	300 m	- Attraction 1:	Archaeological Museum 100 m
- Attraction 2:	Venetian Port 200 m	- Attraction 3:	Knossos Palace 5 km

Object Information

- Object Information

Property

- Construction Year:	1968	- Last Renovation:	2013
- No. Buildings:	1	- No. Floors (max):	5
- Total Units/Rooms:	164	- Architectural Style:	modern
- Voltage:	220 V		

Reception

- Reception	24h Service: Yes	- Languages Spoken	English, German, French

Policies

- Check-In Time:	14:00	- Check-Out Time:	12:00
- Payment Type:	American Express, Diners Club, Euro/Master Card, Visa Card	- Pets Allowed:	No
- Smoking Allowed:	No No		

Themes

- Themes

Hotel Type

- City Hotel		- Environmentally Committed Hotel	

Wellness & Health

- Wellness & Health

Health

- Massage	extra fee	- SPA	

Incidents & Errata

Errata

Impozit plătibil la nivel local	type: city tax Currency: EUR charge cycle: per Room per Night 01.01.2018

Accommodation Fact Sheet

Aquila Atlantis Hotel

2, Ygias Str.
712 02, Heraklion, Heraklion, Greece
Phone: +30 28181 00 100 Fax: +30 28102 26 265
E-mail: reservations.at@aquilahotels.com
Website: www.hotelatlantis.com
GIATA: 897

Code:	AMTSGR0GN8	Destination:	Crete		
Search Code:	HER0066	Handling:	MTS Incoming Greece -Crete		
Type:	Hotel	Group:			
Class:	Standard	Chain:	Aquila Hotels and Reorts		
Local Rating:	5 Star	Owner:	ATLANTIS AXTE	Lat:	35.33999542196722
Featured Rating:	5 Star			Lng:	25.137818795127714

Points of interest (Heraklion)

Main Locations

Additional Airport: Chania Airport (Distance 148.00Km, 130.00min)
Main Airport: Heraklion Airport (Distance 4.00Km, 5.00min)

Accommodation Stock Sheet

Aquila Atlantis Hotel

2, Ygias Str.	Code:	AMTSGR0GN8	Destination:	Crete	
712 02, Heraklion, Heraklion, Greece	Search Code:	HER0066	Handling:	MTS Incoming Greece -Crete	
Phone: +30 28181 00 100 Fax: +30 28102 26 265	Type:	Hotel	Group:		
E-mail: reservations.at@aquilahotels.com	Class:	Standard	Chain:	Aquila Hotels and Reorts	
Website: www.hotelatlantis.com	Local Rating:	5 Star	Owner:	ATLANTIS AXTE	Lat: 35.33999542196722
GIATA: 897	Featured Rating:	5 Star			Lng: 25.137818795127714

Image Route:

http://tkimages.axisdata.net/ImageConverter.php?size=display&height=300&hotel=AMTSGR0GN8&filename=Business.jpg - Room
http://tkimages.axisdata.net/ImageConverter.php?size=display&height=300&hotel=AMTSGR0GN8&filename=Comfort.jpg - Room
http://tkimages.axisdata.net/ImageConverter.php?size=display&height=300&hotel=AMTSGR0GN8&filename=Deluxe+1.jpg - Room
http://tkimages.axisdata.net/ImageConverter.php?size=display&height=300&hotel=AMTSGR0GN8&filename=Superior.jpg - Room
http://tkimages.axisdata.net/ImageConverter.php?size=display&height=300&hotel=AMTSGR0GN8&filename=Deluxe+2.jpg - Room
http://tkimages.axisdata.net/ImageConverter.php?size=display&height=300&hotel=AMTSGR0GN8&filename=room1.jpg - Room
http://tkimages.axisdata.net/ImageConverter.php?size=display&height=300&hotel=AMTSGR0GN8&filename=Junior+Suite+1.jpg - Room
http://tkimages.axisdata.net/ImageConverter.php?size=display&height=300&hotel=AMTSGR0GN8&filename=Junior+Suite+2.jpg - Room
http://tkimages.axisdata.net/ImageConverter.php?size=display&height=300&hotel=AMTSGR0GN8&filename=Restaurant.jpg - Restaurant
http://tkimages.axisdata.net/ImageConverter.php?size=display&height=300&hotel=AMTSGR0GN8&filename=Lobby+Bar+2.jpg - Bar
http://tkimages.axisdata.net/ImageConverter.php?size=display&height=300&hotel=AMTSGR0GN8&filename=Lobby+Bar+1.jpg - Bar
http://tkimages.axisdata.net/ImageConverter.php?size=display&height=300&hotel=AMTSGR0GN8&filename=Indoor+Swimming+Pool.jpg - Pool