# Accommodation Fact Sheet

## Asterion Suites and Spa


Pyrgos Psilonerou
Gerani
73 014, Gerani, Chania, Greece
Phone: +30 28210 20 947 Fax: +30 28210 20 948
E-mail: asterion.reservations@louishotels.com
Website: https://asterionsuitesandspa.com/
GIATA: 39509


| | |
|---|---|
| Code: | AMTSGR0GJW |
| Search Code: | CHQ0306 |
| Type: | Hotel |
| Class: | Standard |
| Local Rating: | 5 Star |
| Featured Rating: | 5 Star |

| | |
|---|---|
| Destination: | Crete |
| Handling: | MTS Incoming Greece -Crete |
| Group: | |
| Chain: | Louis Hotels |
| Owner: | LOUIS HOTELS, S.A. |

| | |
|---|---|
| Lat: | 35.522293 |
| Lng: | 23.862252 |

## Photo Gallery



**Hotel**



**Beach**

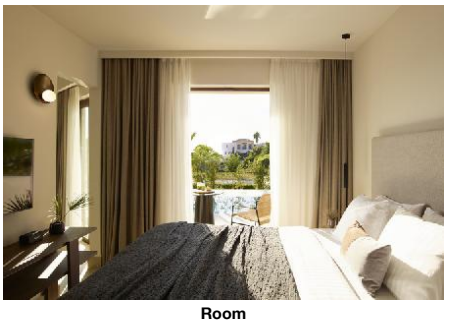

**Room**



**Room**

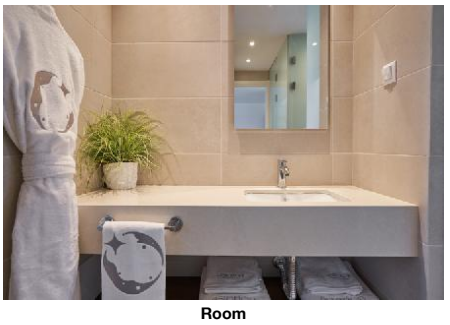

**Room**

## Descriptions

Descriere generală
La doar câțiva pași de o plajă cu nisip se găsește hotelul Asterion Suites and Spa. Pe plajă sunt disponibile gratuit șezlonguri și umbrele de soare. Centrul turistic al stațiunii se află la aprox. 3 km. Orașul Chania este la aprox. 15 km (Rethymno cca. 70 km, Heraklion cca. 150 km). Veți găsi un supermarket la cca. 500 m. Cele mai apropiate baruri și restaurante sunt la cca. 300 m distanță. Următoarele atracții pot fi accesate de la hotel: Chania Venetian Port and Museums (cca. 16 km), Gramvousa & Balos Lagoon (cca. 30 km), Samaria George (cca. 40 km), Elafonisi Beach (cca. 50 km) și Knossos Minoan Antiquities (cca. 145 km). Locul de cazare are la dispoziție mașini de închiriat. Pentru îngrijiri medicale în caz de urgență, există un spital la cca. 16 km distanță.

Facilități
Hotelul, care a fost complet renovat în 2020, dispune de 2 etaje și peste 67 camere repartizate între o clădire principală și de 2 clădiri secundare. Acesta oferă oaspeților săi recepție (check-in de la 14:00, check out până la 12:00), lobby cu bar, lift, aer condiționat și parcare (gratuită). Pentru a servi masa aveți la dispoziție 2 restaurante. Accesul la internet WiFi este disponibil gratuit pentru oaspeții hotelului. Pentru evenimente de afaceri, hotelul oferă o zonă de conferințe. Serviciul de menaj este gratuit. Room service, spălătorie, călcat și serviciul medical sunt disponibile la un cost suplimentar.

Piscină
Zona exterioară a hotelului include o piscină cu apă dulce precum și o piscină pentru copii integrată în piscina principală. Acolo sunt disponibile gratuit șezlonguri și umbrele de soare. Un bar lângă piscină oferă oaspeților băuturi răcoritoare.

Catering
Mic dejun (între orele 08:00 - 11:00) bufet suedez.

Sport/Leisure
Oferte pentru sport și divertisment: Fitness. Există serviciu de închiriere de biciclete. Oferte de wellness: Zonă de spa, saună și masaje contra cost. Îngrijirea copiilor: babysitting (contra cost).

Informații suplimentare
Pentru anumite facilități sau activități se pot aplica taxe suplimentare. Unele servicii depind de anotimp și de condițiile climatice locale. Limbi de serviciu: engleză și franceză. Carduri de credit: American Express. Unele servicii sau oferte pot fi utilizate doar într-o măsură limitată sau pot fi complet închise din cauza noilor protocoale de sănătate COVID19. Se pot aplica modificări fără informare prealabilă.

Double Superior Zimmer (Gartenblick, Balkon oder Terrass):
Cameră cu pat dublu sau pat single, o canapea extensibilă ca pat suplimentar, pat pentru bebeluși (gratuit), ceainic (gratuit), minibar (contra cost), balcon sau terasă, acces la internet (gratuit), seif (gratuit), aparat de cafea cu capsule (gratuit) și TV cu ecran plat prin satelit precum și aer condiționat reglabil individual. Baie cu duș. Dimensiune: 30 - 32 m².

1 Schlafzimmer Suite (Privater Pool - Terrasse):
Dotate cu pat dublu sau pat single, o canapea extensibilă ca pat suplimentar, pat pentru bebeluși (gratuit), piscină privată, ceainic (gratuit), minibar (contra cost), acces la internet (gratuit), seif (gratuit), aparat de cafea cu capsule (gratuit) și TV cu ecran plat prin satelit precum și aer condiționat reglabil individual. Baie cu duș.

1 Schlafzimmer Suite (Gartenblick, Balkon oder Terrass):
Cameră cu pat dublu sau pat single, o canapea extensibilă ca pat suplimentar, pat pentru bebeluși (gratuit), ceainic (gratuit), minibar (contra cost), balcon sau terasă, acces la internet (gratuit), seif (gratuit), aparat de cafea cu capsule (gratuit) și TV cu ecran plat prin satelit precum și aer condiționat reglabil individual. Baie cu duș.

1 Schlafzimmer Suite (Seitlicher Meerblick, Balkon):
Dotate cu pat dublu sau pat single, o canapea extensibilă ca pat suplimentar, pat pentru bebeluși (gratuit), ceainic (gratuit), minibar (contra cost), balcon, acces la internet (gratuit), seif (gratuit), aparat de cafea cu capsule (gratuit) și TV cu ecran plat prin satelit precum și aer condiționat reglabil individual. Baie cu duș.

Double Standard Suite (Gartenblick, SwimUp-Pool Terrasse):
Dotate cu pat dublu sau pat single, o canapea extensibilă ca pat suplimentar, pat pentru bebeluși (gratuit), piscină comună, ceainic (gratuit), minibar (contra cost), acces la internet (gratuit), seif (gratuit), aparat de cafea cu capsule (gratuit) și TV cu ecran plat prin satelit precum și aer condiționat reglabil individual. Baie cu duș.

## Service Units

SU00T100U0 - 1 dormitor Suite (SwimUp-PoolTerasă)

Room Facilities

| | | | |
|---|---|---|---|
| - Bathroom | | | |
| - Shower | | - Double Bed | |
| - Baby Cot | free of charge | - Single Bed | |
| - Additional Beds | Sofa Bed | | |

Room Amenities

| | | | |
|---|---|---|---|
| - Air-Conditioning | Individual | - TV | SAT TV, Flat Screen |
| - Internet | free of charge | - Safe | free of charge |
| - Phone | | - Mini Bar | extra fee |
| - Mini Fridge | free of charge | - Kettle Tea-Coffee | free of charge |
| - Capsule Coffee Machine | free of charge | - Desktop | |
| - Hairdryer (Ocean ) | | - Bathrobe | |

# Accommodation Fact Sheet

## Asterion Suites and Spa


Pyrgos Psilonerou
Gerani
73 014, Gerani, Chania, Greece
Phone: +30 28210 20 947 Fax: +30 28210 20 948
E-mail: asterion.reservations@louishotels.com
Website: https://asterionsuitesandspa.com/
GIATA: 39509


| | | | | | |
|---|---|---|---|---|---|
| Code: | AMTSGR0GJW | Destination: | Crete | | |
| Search Code: | CHQ0306 | Handling: | MTS Incoming Greece -Crete | | |
| Type: | Hotel | Group: | | | |
| Class: | Standard | Chain: | Louis Hotels | | |
| Local Rating: | 5 Star | Owner: | LOUIS HOTELS, S.A. | Lat: | 35.522293 |
| Featured Rating: | 5 Star | | | Lng: | 23.862252 |



**Room**



**Room**



**Room**



**Room**

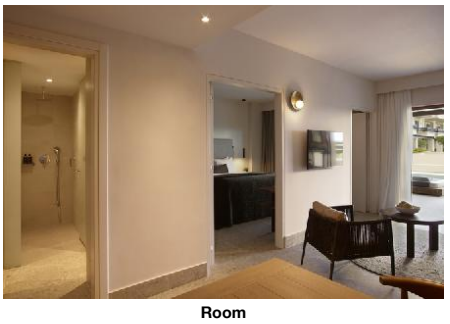

**Room**

### RMSPDBGVA0 - Dublu Superior Cameră (GardenView, Balcon sau terasă)

| | | | |
|---|---|---|---|
| Room Facilities | | | |
| - Balcony or Terrace | | - Bathroom | |
| - Shower | | - Double Bed | |
| - Baby Cot | free of charge | - Single Bed | |
| - Additional Beds | Sofa Bed | - Room Size | |
| Room Amenities | | | |
| - Air-Conditioning | Individual | - TV | SAT TV, Flat Screen |
| - Internet | free of charge | - Safe | free of charge |
| - Phone | | - Mini Bar | extra fee |
| - Mini Fridge | free of charge | - Kettle Tea-Coffee | free of charge |
| - Capsule Coffee Machine | free of charge | - Desktop | |
| - Hairdryer (Cosmos) | | - Bathrobe | |

### SU00T100P0 - 1 dormitor Suite (Private-PoolTerrace)

| | | | |
|---|---|---|---|
| Room Facilities | | | |
| - Terrace | | | |
| - Bathroom | | | |
| - Shower | | - Double Bed | |
| - Baby Cot | free of charge | - Single Bed | |
| - Additional Beds | Sofa Bed | | |
| - Room Size | | - Private Pool | |
| Room Amenities | | | |
| - Air-Conditioning | Individual | - TV | SAT TV, Flat Screen |
| - Internet | free of charge | - Safe | free of charge |
| - Phone | | - Mini Bar | extra fee |
| - Mini Fridge | free of charge | - Kettle Tea-Coffee | free of charge |
| - Capsule Coffee Machine | free of charge | - Desktop | |
| - Hairdryer (Galaxy) | | - Bathrobe | |

### RMDL00LS00 - Deluxe Cameră (LateralSeaView)

| | | | |
|---|---|---|---|
| Room Facilities | | | |
| - Bathroom | | | |
| - Shower | | - Double Bed | |
| - Baby Cot | free of charge | - Single Bed | |
| - Additional Beds | Sofa Bed | | |
| Room Amenities | | | |
| - Air-Conditioning | Individual | - TV | SAT TV, Flat Screen |
| - Internet | free of charge | - Safe | free of charge |
| - Phone | | - Mini Bar | extra fee |
| - Mini Fridge | free of charge | - Kettle Tea-Coffee | free of charge |
| - Capsule Coffee Machine | free of charge | - Desktop | |
| - Hairdryer (Planet) | | - Bathrobe | |

### RMDL00IL00 - Deluxe Cameră (Vedere interioară)

| | | | |
|---|---|---|---|
| Room Facilities | | | |
| - Bathroom | | | |
| - Shower | | - Double Bed | |
| - Baby Cot | free of charge | - Single Bed | |
| - Additional Beds | Sofa Bed | | |
| Room Amenities | | | |
| - Air-Conditioning | Individual | - TV | SAT TV, Flat Screen |
| - Internet | free of charge | - Safe | free of charge |
| - Phone | | - Mini Bar | extra fee |
| - Mini Fridge | free of charge | - Kettle Tea-Coffee | free of charge |
| - Capsule Coffee Machine | free of charge | - Desktop | |
| - Hairdryer (Planet) | | - Bathrobe | |

## Board & Mealplan

## Facts

General Facilties

- Reception

Sports

- Sports

Sailing & Yacht

- Sailing Spot

# Accommodation Fact Sheet

## Asterion Suites and Spa


Pyrgos Psilonerou
Gerani
73 014, Gerani, Chania, Greece
Phone: +30 28210 20 947 Fax: +30 28210 20 948
E-mail: asterion.reservations@louishotels.com
Website: https://asterionsuitesandspa.com/


| | |
|---|---|
| GIATA: | 39509 |
| Code: | AMTSGR0GJW |
| Search Code: | CHQ0306 |
| Type: | Hotel |
| Class: | Standard |
| Local Rating: | 5 Star |
| Featured Rating: | 5 Star |
| Destination: | Crete |
| Handling: | MTS Incoming Greece -Crete |
| Group: | |
| Chain: | Louis Hotels |
| Owner: | LOUIS HOTELS, S.A. |
| Lat: | 35.522293 |
| Lng: | 23.862252 |

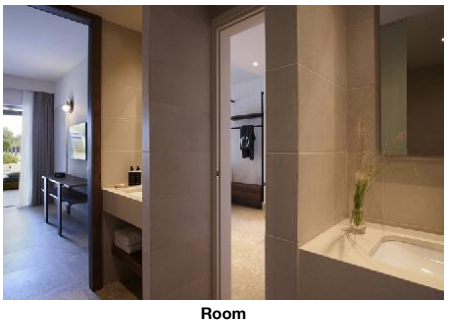

**Room**

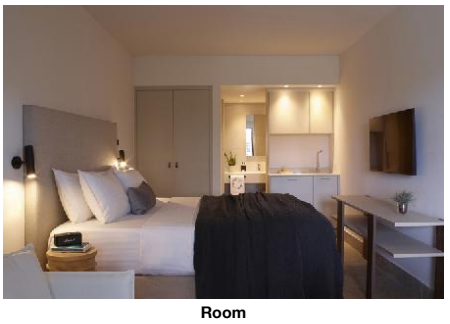

**Room**

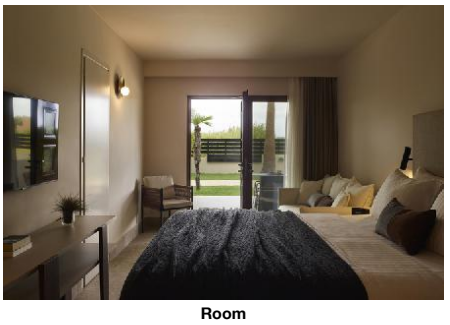

**Room**



**Room**

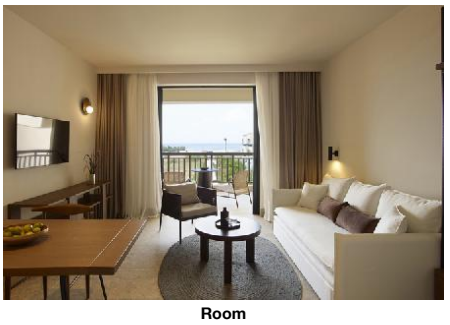

**Room**

Diving
- Diving School

### Bathing Facilities

- Bathing Facilities

Swimming Pool

| | | | |
|---|---|---|---|
| - Outdoor Pool | 1<br>Freshwater<br>Integrated | - Sunshades at Pool | free of charge |
| - Sunbeds at Pool | free of charge | - Towels at Pool | free of charge |
| - Sun Terrace | | - Pool Landscape | |

Beach

| | | | |
|---|---|---|---|
| - Beach Type: | sand, gravel | - Public Beach | |
| - Sunshades on Beach | free of charge | - Sunbeds on Beach | free of charge |

### Business & Congress

- Business & Congress

General Facilities

| | | | |
|---|---|---|---|
| - Conference Room | 1<br>110 | - Business Centre | |

### Food & Beverage

- Food & Beverage

Restaurants

| | | | |
|---|---|---|---|
| - No. of Restaurants: | 2 | - Main Restaurant: | Buffet, Show-Cooking |
| - A la carte Restaurant | | | |

Bars

| | | | |
|---|---|---|---|
| - No. of Bars: | 2 | - Lobby Bar | |
| - Pool Bar | | | |

Breakfast

| | | | |
|---|---|---|---|
| - Breakfast Type: | Breakfast Buffet<br>08:00 - 11:00 | | |

### Hotel Facilities

- Hotel Facilities

General Facilties

| | | | |
|---|---|---|---|
| - Lobby | | - Air-Conditioning | Central |
| - Elevator | 1 | - Lounge | |
| - TV Lounge | SAT TV | | |

Guest Amenities

| | | | |
|---|---|---|---|
| - Internet | Wi-Fi/HotSpots (free) | - Room Service | extra fee<br>08:02 - 00:00 |
| - Luggage Storage | | - Laundry Service | extra fee |
| - Ironing Service | extra fee | - Medical Service | extra fee |
| - Wake Up Calls | | - Maid Service/ Housekeeping | free of charge<br>Daily |

Parking Facilities

| | | | |
|---|---|---|---|
| - Car Park | free of charge | | |

Rentals

| | | | |
|---|---|---|---|
| - Bike Rental | | - Car Rental | |

### Leisure Facilities

- Leisure Facilities

Family Facilities

| | | | |
|---|---|---|---|
| - Child Pool | | - Child Playroom | |
| - Babysitting | extra fee | - Baby High Chairs | |
| - Family Room | | | |

Activities
- Fitness Room

### Locations & Distances

- Locations & Distances

Cities

| | | | |
|---|---|---|---|
| - City 1: | Chania<br>15 km | - City 2: | Rethymno<br>70 km |
| - City 3: | Heraklion<br>150 km | | |

Recreation Area

| | | | |
|---|---|---|---|
| - Beach | Platanias<br>1 m | | |

Medical Locations

| | | | |
|---|---|---|---|
| - Hospital | 16 km | - Pharmacy | 300 m |

Other Locations

| | | | |
|---|---|---|---|
| - Town Centre | 3 km | - Tourist Center | 3 km |
| - Restaurants/Bars | 300 m | - Supermarket | 500 m |
| - Attraction 1: | Chania Venetian Port and Museums<br>16 km | - Attraction 2: | Gramvousa & Balos Lagoon<br>30 km |
| - Attraction 3: | Samaria George<br>40 km | - Attraction 4: | Elafonisi Beach<br>50 km |
| - Attraction 5: | Knossos Minoan Antiquities<br>145 km | | |

# Accommodation Fact Sheet

## Asterion Suites and Spa


Pyrgos Psilonerou
Gerani
73 014, Gerani, Chania, Greece
Phone: +30 28210 20 947 Fax: +30 28210 20 948
E-mail: asterion.reservations@louishotels.com
Website: https://asterionsuitesandspa.com/
GIATA: 39509


| | | | |
|---|---|---|---|
| Code: | AMTSGR0GJW | Destination: | Crete |
| Search Code: | CHQ0306 | Handling: | MTS Incoming Greece -Crete |
| Type: | Hotel | Group: | |
| Class: | Standard | Chain: | Louis Hotels |
| Local Rating: | 5 Star | Owner: | LOUIS HOTELS, S.A. |
| Featured Rating: | 5 Star | | |

Lat: 35.522293
Lng: 23.862252



**Room**

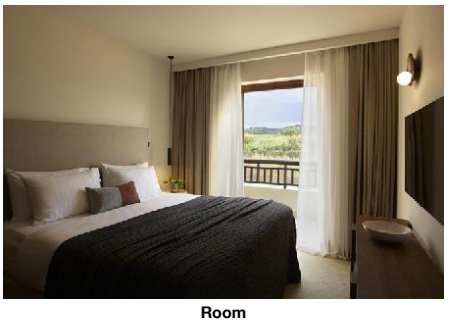

**Room**

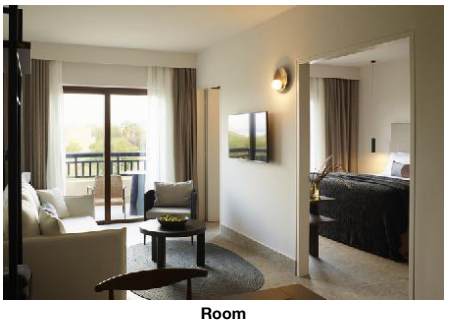

**Room**



**Room**



**Room**

### Object Information

- Object Information

Property

| | | | |
|---|---|---|---|
| - Last Renovation: | 2020 Total | - No. Buildings: | 3 |
| - No. Floors (max): | 2 | - Total Units/Rooms: | 67 |
| - Total Beds: | 183 | - Garden | |
| - Terrace | | - Voltage: | 220 V |

Reception

| | | | |
|---|---|---|---|
| - Reception | 24h Service: Yes | - Languages Spoken | English, French, Russian |

Policies

| | | | |
|---|---|---|---|
| - Check-In Time: | 14:00 | - Check-Out Time: | 12:00 |
| - Payment Type: | American Express, Euro/ Master Card, Visa Card | - Pets Allowed: | No |

### Themes

- Themes

Hotel Type

- Beachfront Hotel

### Wellness & Health

- Wellness & Health

Health

| | | | |
|---|---|---|---|
| - Sauna | extra fee | - Massage | extra fee |
| - SPA | extra fee | | |

## Incidents & Errata

Errata

| | |
|---|---|
| Impozit plătibil la nivel local | type: city tax<br>Currency: EUR<br>charge cycle: per Room per Night<br>01.01.2018 |

## Points of interest (Gerani)

Main Locations

Additional Airport: Heraklion Airport (Distance 154.00Km, 125.00min)
Main Airport: Chania Airport (Distance 33.00Km, 35.00min)

## Asterion Suites and Spa

Pyrgos Psilonerou
Gerani
73 014, Gerani, Chania, Greece
Phone: +30 28210 20 947 Fax: +30 28210 20 948
E-mail: asterion.reservations@louishotels.com
Website: https://asterionsuitesandspa.com/
GIATA: 39509

Code: AMTSGR0GJW
Search Code: CHQ0306
Type: Hotel
Class: Standard
Local Rating: 5 Star
Featured Rating: 5 Star

Destination: Crete
Handling: MTS Incoming Greece -Crete
Group:
Chain: Louis Hotels
Owner: LOUIS HOTELS, S.A.

Lat: 35.522293
Lng: 23.862252

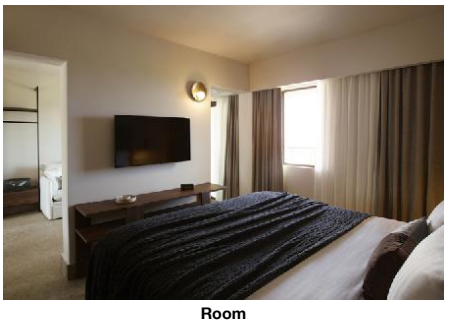

**Room**

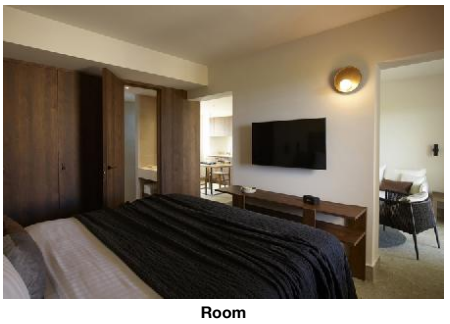

**Room**

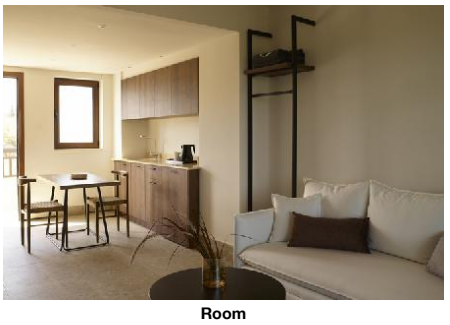

**Room**



**Room**



**Room**

# Accommodation Fact Sheet

## Asterion Suites and Spa

Pyrgos Psilonerou
Gerani
73 014, Gerani, Chania, Greece
Phone: +30 28210 20 947 Fax: +30 28210 20 948
E-mail: asterion.reservations@louishotels.com
Website: https://asterionsuitesandspa.com/
GIATA: 39509

Code: AMTSGR0GJW
Search Code: CHQ0306
Type: Hotel
Class: Standard
Local Rating: 5 Star
Featured Rating: 5 Star

Destination: Crete
Handling: MTS Incoming Greece -Crete
Group:
Chain: Louis Hotels
Owner: LOUIS HOTELS, S.A.

Lat: 35.522293
Lng: 23.862252



**Room**

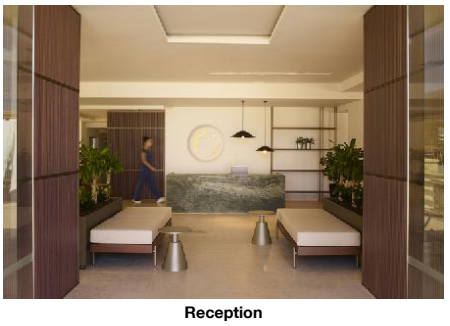

**Reception**

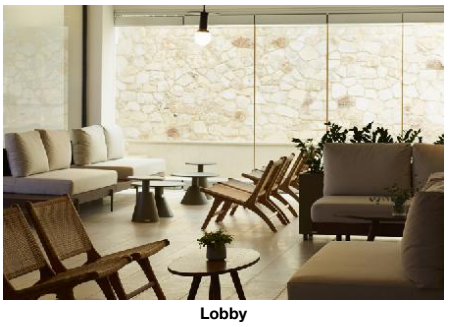

**Lobby**

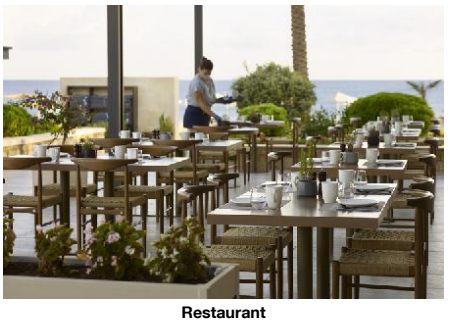

**Restaurant**

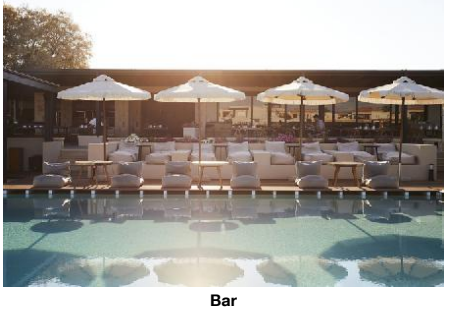

**Bar**

## Asterion Suites and Spa

Pyrgos Psilonerou
Gerani
73 014, Gerani, Chania, Greece
Phone: +30 28210 20 947 Fax: +30 28210 20 948
E-mail: asterion.reservations@louishotels.com
Website: https://asterionsuitesandspa.com/
GIATA: 39509

| | | | | | |
|---|---|---|---|---|---|
| Code: | AMTSGR0GJW | Destination: | Crete | | |
| Search Code: | CHQ0306 | Handling: | MTS Incoming Greece -Crete | | |
| Type: | Hotel | Group: | | | |
| Class: | Standard | Chain: | Louis Hotels | | |
| Local Rating: | 5 Star | Owner: | LOUIS HOTELS, S.A. | Lat: | 35.522293 |
| Featured Rating: | 5 Star | | | Lng: | 23.862252 |

**Image Route:**

http://tkimages.axisdata.net/ImageConverter.php?size=display&height=300&hotel=AMTSGR0GJW&filename=AMTSGR0GJW_1019636.jpg - Hotel
http://tkimages.axisdata.net/ImageConverter.php?size=display&height=300&hotel=AMTSGR0GJW&filename=AMTSGR0GJW_1019638.jpg - Beach
http://tkimages.axisdata.net/ImageConverter.php?size=display&height=300&hotel=AMTSGR0GJW&filename=AMTSGR0GJW_1019648.jpg - Room
http://tkimages.axisdata.net/ImageConverter.php?size=display&height=300&hotel=AMTSGR0GJW&filename=AMTSGR0GJW_1019650.jpg - Room
http://tkimages.axisdata.net/ImageConverter.php?size=display&height=300&hotel=AMTSGR0GJW&filename=AMTSGR0GJW_1019652.jpg - Room
http://tkimages.axisdata.net/ImageConverter.php?size=display&height=300&hotel=AMTSGR0GJW&filename=AMTSGR0GJW_1019654.jpg - Room
http://tkimages.axisdata.net/ImageConverter.php?size=display&height=300&hotel=AMTSGR0GJW&filename=AMTSGR0GJW_1019656.jpg - Room
http://tkimages.axisdata.net/ImageConverter.php?size=display&height=300&hotel=AMTSGR0GJW&filename=AMTSGR0GJW_1019658.jpg - Room
http://tkimages.axisdata.net/ImageConverter.php?size=display&height=300&hotel=AMTSGR0GJW&filename=AMTSGR0GJW_1019660.jpg - Room
http://tkimages.axisdata.net/ImageConverter.php?size=display&height=300&hotel=AMTSGR0GJW&filename=AMTSGR0GJW_1019662.jpg - Room
http://tkimages.axisdata.net/ImageConverter.php?size=display&height=300&hotel=AMTSGR0GJW&filename=AMTSGR0GJW_1019664.jpg - Room
http://tkimages.axisdata.net/ImageConverter.php?size=display&height=300&hotel=AMTSGR0GJW&filename=AMTSGR0GJW_1019666.jpg - Room
http://tkimages.axisdata.net/ImageConverter.php?size=display&height=300&hotel=AMTSGR0GJW&filename=AMTSGR0GJW_1019668.jpg - Room
http://tkimages.axisdata.net/ImageConverter.php?size=display&height=300&hotel=AMTSGR0GJW&filename=AMTSGR0GJW_1019670.jpg - Room
http://tkimages.axisdata.net/ImageConverter.php?size=display&height=300&hotel=AMTSGR0GJW&filename=AMTSGR0GJW_1019672.jpg - Room
http://tkimages.axisdata.net/ImageConverter.php?size=display&height=300&hotel=AMTSGR0GJW&filename=AMTSGR0GJW_1019674.jpg - Room
http://tkimages.axisdata.net/ImageConverter.php?size=display&height=300&hotel=AMTSGR0GJW&filename=AMTSGR0GJW_1019676.jpg - Room
http://tkimages.axisdata.net/ImageConverter.php?size=display&height=300&hotel=AMTSGR0GJW&filename=AMTSGR0GJW_1019678.jpg - Room
http://tkimages.axisdata.net/ImageConverter.php?size=display&height=300&hotel=AMTSGR0GJW&filename=AMTSGR0GJW_1019680.jpg - Room
http://tkimages.axisdata.net/ImageConverter.php?size=display&height=300&hotel=AMTSGR0GJW&filename=AMTSGR0GJW_1019682.jpg - Room
http://tkimages.axisdata.net/ImageConverter.php?size=display&height=300&hotel=AMTSGR0GJW&filename=AMTSGR0GJW_1019684.jpg - Room
http://tkimages.axisdata.net/ImageConverter.php?size=display&height=300&hotel=AMTSGR0GJW&filename=AMTSGR0GJW_1019686.jpg - Room
http://tkimages.axisdata.net/ImageConverter.php?size=display&height=300&hotel=AMTSGR0GJW&filename=AMTSGR0GJW_1019688.jpg - Room
http://tkimages.axisdata.net/ImageConverter.php?size=display&height=300&hotel=AMTSGR0GJW&filename=AMTSGR0GJW_1019690.jpg - Room
http://tkimages.axisdata.net/ImageConverter.php?size=display&height=300&hotel=AMTSGR0GJW&filename=AMTSGR0GJW_1019692.jpg - Room
http://tkimages.axisdata.net/ImageConverter.php?size=display&height=300&hotel=AMTSGR0GJW&filename=AMTSGR0GJW_1019694.jpg - Room
http://tkimages.axisdata.net/ImageConverter.php?size=display&height=300&hotel=AMTSGR0GJW&filename=AMTSGR0GJW_1019642.jpg - Reception
http://tkimages.axisdata.net/ImageConverter.php?size=display&height=300&hotel=AMTSGR0GJW&filename=AMTSGR0GJW_1019640.jpg - Lobby
http://tkimages.axisdata.net/ImageConverter.php?size=display&height=300&hotel=AMTSGR0GJW&filename=AMTSGR0GJW_1019644.jpg - Restaurant
http://tkimages.axisdata.net/ImageConverter.php?size=display&height=300&hotel=AMTSGR0GJW&filename=AMTSGR0GJW_1019646.jpg - Bar